The Daily Colonist.

Vancouver Island's leading newspaper since 1858

No. 269 — 120th Year — Victoria, British Columbia, Sunday, November 5, 1978 — 15¢ Daily, 30¢ Sunday

Showers, high 9
Weather Details on Page 2

Nine years' work vanished in 2 days

TERRACE (CP) — One week ago, James Wallington's commercial trout farm on the Skeena River at Cedarvale, about 60 kilometres north of here, was stocked with about 7,000 fish.

Now it's empty, nine years of hard work washed away by flooding that accompanied two days of heavy rains last week in west-central B.C.

"He's been working on that farm since 1969 and had about $20,000 worth of fish," said Wallington's son Glen. "The water just rose right over the dykes he had built and destroyed everything."

The rain-swollen river, which had subsided substantially Saturday, also caused several thousand dollars damage to the Wallingtons' house.

"The house was completely flooded," Wallington said. "He (James) had to cut a hole through the livingroom wall to let the water run through.

"It's just been a tough week all around for the family," said Wallington, whose brother was in hospital with a broken neck suffered in an accident in a washed out section of Highway 16.

"I don't know what my dad is going to do now to recover his losses."

The provincial government has not yet designated the area for disaster relief although it has established emergency relief under the Provincial Emergency Program.

Highways Minister Alex Fraser, the minister in charge of the emergency pro-

Page 2—Federal

Sadat rejects Arab 'bribe'

—AP

Soldier fires on protesting students during bloody clash Saturday in heart of Tehran

$5 billion offered for pact backout

BAGHDAD (AP) — Leaders of 20 Arab countries sent a delegation to Cairo on Saturday in an effort to talk Anwar Sadat out of making a separate peace with Israel, but the Egyptian president responded with a swift and angry rebuff.

The four-man delegation carried with it an implicit offer of huge Arab financial aid if Egypt abandoned its go-it-alone peace drive. But Sadat declared to the Egyptian parliament: "All the millions in the world will not buy the will of Egypt!"

The reconciliation mission sent by the Arab League summit meeting here was headed by Lebanese Prime Minister Salim el-Hoss.

Sadat went before the parliament in Cairo a short time after word reached the Egyptian capital that the Hoss group was headed there.

"Before coming to this rostrum, we were informed by foreign news agencies that those meeting in Baghdad had sent a delegation which was already on its way," Sadat told legislators. "They did not ask permission. They shall not meet with me or any Egyptian official."

Sadat told a news conference later, however, that he would be willing to meet with Arab heads of state.

"If they choose to come to Egypt, they are welcome and I am ready to sit with them and discuss everything."

The official Iraqi news agency said Hoss's delegation carried a message from President Ahmed Hassan al-Bakr of Iraq, chairman of the Arab League summit, saying

Page 2—Egypt

SUNDAY INSIDE

Scientists warn of saccharin —Page 3

250 Muppets vie for film fame —Page 10

Austrians voting in nuclear 'crisis' —Page 11

Widow protests delayed news —Page 14

Home needed for hydrofoil —Page 19

Canadiens snap Atlanta's streak —Page 20

Lions swamp Eskimos, 33-11 —Page 20

Island schools juggle students —Page 40

Enrolment drops bring grant snag —Page 49

The Arts	38
Background	5
Bridge	42
Checkmate	34
Classified	50—62
Comics	46
Crossword	47
Editorials	4
Entertainment	44, 45
Family	33—39
Finance	6, 9
Names in the News	10
Outdoors	33
Reporters Notebook	36
Sports	20—25, 31, 32
This Week in Records	39
Travel	26—30
Your Good Health	37

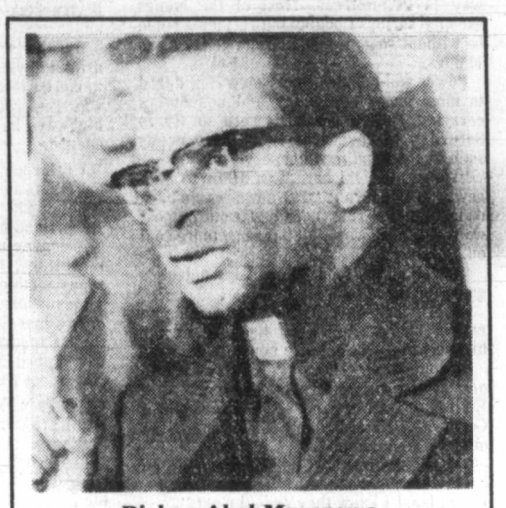

Bishop Abel Muzorewa
. . . 'atmosphere of alarm and despondency'

Black on Smith team warns Rhodesia PM:

Vote delay may bring 'explosion'

SALISBURY (AP) — Black leader Bishop Abel Muzorewa said Saturday Rhodesia's black communities might explode into violence and force the government "to fight on two fronts" if a promised election is not held by the end of the year.

The warning was the strongest yet to white Prime Minister Ian Smith, who said last week the election probably will not take place by Dec. 31 as promised in the March 3 "internal" settlement reached by Smith, Muzorewa and the other black leaders in the biracial government, Rev. Ndabaningi Sithole and Chief Jeremiah Chirau.

The four make up the executive council. The election would be for a new, black-dominated parliament after almost a century of white-minority domination.

Muzorewa is regarded as the most politically powerful of the internal black leaders. The statement, issued after he met with the central committee of his United African National Council, was the first to warn of violence if the election is put off.

Chirau, however, took a position contrary to Muzorewa's in a speech to a meeting of his Zimbabwe United People's Organization. He urged that election be postponed until an "all-party" conference can be held with the externally-based leaders of the black guerrilla armies that have been fighting the Salisbury government for six years.

Such a conference is being urged by the United States and Britain. The guerrilla chiefs contend that concessions included in the internal settlement represent a sell-out to white interests.

"If we hold an election before a conference the results will most certainly not be recognized by the world because so few voters will be able to cast their votes from fear of injury or death," Chirau said.

Muzorewa's statement said Smith's doubts about the possibility of an election this year has raised an "atmosphere of confusion, alarm and despondency" among blacks. It said failure to bring about black-majority rule by Jan. 1 "would have far-reaching consequences affecting not only Africans (blacks) but all races of this country."

Muzorewa said this failure would destroy the credibility of the transitional government at home and abroad and "precipitate a confrontation between a large number of those already served with call-up papers by the transition government as the former resist being called up before majority rule was definite."

The reference was to the recent government decision to draft qualified blacks into the armed forces, a decision opposed by many young blacks.

6.8 QUAKE IN PACIFIC

HONOLULU (AP) — An earthquake measuring 6.8 on the Richter scale hit east of the Solomon Islands in the South Pacific on Saturday, the Pacific Tsunami Warning Centre reported.

No Pacific-wide tidal wave was generated by the quake, which occurred at 2:30 p.m. PST about 480 kilometres east of Guadacanal.

Scores claimed killed as Iran riots escalate

TEHRAN (AP) — Iranian troops trying to keep student protesters from marching to the home of a Moslem holy man opened fire with automatic weapons and tear gas near Tehran University on Saturday. The students claimed at least 40 persons were killed but the government denied there were any deaths.

Other unconfirmed reports said at least 10 youths were shot dead and 30 wounded. Information Minister Mohammed Reza Ameli-Tehrani said the reports of deaths are "not true." He did, however, confirm that many persons were injured.

Government sources said the troops opened fire into the crowd of students when the youths did not obey orders to disperse as they attempted to march to the home of Ayatullah Taleghani. The students responded by throwing bricks and setting fire to cars, the sources said. Moslem ayatullahs have been among the key leaders of the current anti-government campaign in Iran.

Witnesses later reported the violence spread to the Iranian capital's main avenue, where the youths shattered ground-floor windows of the U.S.-owned Intercontinental Hotel and set fire to a bus and a fire truck.

Official Iran radio reported anti-government demonstrations in 17 other towns and cities throughout the country

Page 2—Tehran

● **Resign or we'll call for rebellion, Iranian Socialist warns shah. Page 15**

Hospital to be rebuilt

QUESNEL (CP) — Health Minister Robert McClelland announced Saturday a $62.7 million program to rebuild Vancouver General Hospital.

He said VGH, the largest hospital in the Commonwealth, has a dilapidated physical plant; buildings which should have been torn down years ago; buildings that have been condemned by the fire marshal; and facilities that strain the competence of even the most dedicated professional.

He said the seven-year program to rebuild the hospital will allow it to maintain its place as one of the best hospitals in the country. He added that the physical condition of the hospital may be the cause of the widespread staff and administration problems that have plagued VGH.

New hospitals are under construction in Port Moody, Delta, Port McNeil, Victoria and two in Vancouver, he said.

Uranium deal scrapped

JOHANNESBURG, South Africa (Reuter) — The United States has refused to supply South Africa with highly-enriched uranium because Pretoria will not sign the nuclear non-proliferation treaty, atomic energy chief Ampie Roux said Saturday.

Roux, president of the South African Atomic Energy Board, said the U.S. nuclear corporation has broken off the deal and returned South Africa's deposit of about $390,000.

The uranium fuel was needed for research at the Safari-One nuclear plant, he said in a news statement.

So far, South Africa's first full-scale nuclear power plant at Koeberg, north of Cape Town, has not been affected, Roux added. The plant, being built by a French consortium, is due to become operational in 1982.

South Africa has some of the world's biggest uranium deposits but its system of enriching it is in its infancy.

Tanzania shells invasion force

NAIROBI, Kenya (AP) — Tanzanian troops launched a 15-hour barrage of small-arms and mortar fire against an Ugandan invasion force across the embattled Kagera River, Uganda said Saturday.

Tanzania claimed in a statement that two Ugandan tanks were destroyed in the engagement Friday that was Tanzania's first major counter-strike since the Ugandans seized a large piece of Tanzanian border territory early last week.

Ugandan President Idi Amin, meanwhile, blasted the United States for "poking its nose" into African

Page 2—Invaders

Goldilocks burglar followed the script

TAWAS CITY, Mich. (UPI) — It was a break-in along the lines of Goldilocks and the three bears.

Iosco County authorities said Saturday a burglar broke into the Thomas Schimmel home, rounded up the valuables, ate a bowl of cereal and some chicken, then went to sleep in Schimmel's bed — and slept right through the police investigation.

Police said Schimmel discovered the theft when he returned from work Wednesday evening and called police. Officers arrived, investigated, made out their report and left and Schimmel settled down in front of the television.

He fell asleep on the sofa while watching TV.

Schimmel awakened around midnight and decided to go to bed. But when he got to the bedroom he found a stranger sleeping in his bed.

Again, Schimmel called the police, who awakened the uninvited visitor and found Schimmel's pocket watch in the stranger's possession.

The man, whom police declined to identify, was arrested. Police said the suspect would be given a psychological examination before a decision was made on whether charges would be filed in the case.

Five killed in another Mexico blast

MEXICO CITY (Reuter) — Five persons were killed and about 15 injured Friday night in an explosion caused when a tractor cut a pipeline carrying ethylene, the state oil company Pemex said Saturday.

The explosion, in the state of Vera Cruz, followed a gas pipeline explosion in southern Mexico on Wednesday in which 41 persons were killed and more than 20 injured.

The Pemex spokesman said the explosion destroyed 12 houses.

No to Quebec, no to France

PARIS (Reuter) — A French foreign ministry spokesman says France will not take part in a summit meeting of French-speaking countries planned for around 1980 if Quebec cannot also participate.

The spokesman said Friday that he was only reflecting long-standing French views and repeating a statement made by Foreign Minister Louis de Guiringaud a year ago.

He was answering questions on statements made in Ottawa on Thursday by Senegalese President Leopold Sedar Senghor, who said Quebec would probably not take part in the summit because of opposition from Canadian federal authorities.

The spokesman said Quebec's absence at such a summit would be illogical since subjects about the province would be discussed there.

France's official position is that it does not want to interfere in internal Canadian affairs, but also wishes to keep close ties with Quebec's French-speaking population.

Federal aid urged

From Page 1

gram, said he may recommend that the B.C. government seek federal aid for the striken region.

"We're just telling people to keep track of all their losses and wait until the provincial government gives some sort of direction in the matter," said P.E.P. co-ordinator Barney Lane.

The bridge and road washouts have isolated several small communities along Highway 16 to Smithers. Most of the homes escaped serious flooding but residents could be without road access to Terrace for up to 10 days.

Power and telephone service was restored to most areas by Friday and helicopters carrying P.E.P. personel were to fly in Saturday to check for immediate needs such as food and medical services.

"We're all right here," said Marge Sadgeway of Cedarvale. "The power came back on last night (Friday). That was our biggest worry because we didn't have any more coal oil.

"We've all got food, though, and nobody's going to starve to death."

Several school children were unable to return home from here because of the highway closures and are being billeted.

"I found out yesterday (Friday) where one of my daughters is staying," said Ruth Hayward of Woodcock, just north of Cedarvale. "I still don't know where the others are staying.

"That's the toughest part about being up here with no radio or telephone contact. But at least I know they are all right."

Keith Irwin, manager of operations for Pacific Northern Gas, said Saturday that men and equipment were being flown in by helicopter to repair a break in a gas line which is 48 kilometres east of here.

He said the workmen will attempt to weld shut a 600-foot break in the line.

"We're hoping to get it completed in three to four days," he said. "It will be nip and tuck to get it finished before the current supply of gas in the line is exhausted."

Because of the break, residents here have been asked to conserve as much fuel as possible.

Residents were also asked to boil their drinking water supplies or use club soda to make coffee. Telephone and power service was restored to most areas and several highways have been reopened or partially opened.

Work crews repaired the Polymar Bridge on Highway 16 near here Saturday, reopening the highway link between Prince Rupert and here.

A convoy of trucks immediately crossed the bridge, heading to repair washed out roads north of here.

Meanwhile, RCMP recovered the bodies of two men Saturday who were killed when their Canadian National Railways locomotive slipped into the Skeena River during the storm last Wednesday.

Dead are Francis William Watson, 48, and Kenneth Scott Bateman, 45, both of Smithers.

The locomotive and a caboose slid into the river when the earth gave way beneath the rain-soaked CNR main line.

Tax law 'holes' favor rich —Begin

HAMILTON (CP) — Federal Health Minister Monique Begin told the Ontario New (Young) Liberals on Saturday that many federal tax measures favor the well-to-do.

Speaking to the group's annual meeting, the minister said that the government's basic tax system is sound but there are too many tax incentives and loopholes.

She told the crowd of about 300: "We must find more ways of bringing our taxation policies more in line with our social policies."

She said the goverment is doing what it can to redirect available funds to people who need them most, the needy, old and the working poor.

"We started with the knowledge that the three major federal programs directed toward children were weighed in favor of upper income families," she said. "They were the family allowance, child tax exemptions and the child tax credit. We found that they did more for families with incomes of $50,000 than for families earning $5,000."

She said a major challenge faced by the provincial and federal governments is to build more work incentives into the welfare system. As the situation is now, every dollar earned by people on welfare is deducted from their not-too-large benefits.

"I don't have to tell you how this tends to perpetuate a vicious circle of welfare dependence. We must do better."

Egypt rejects $5 billion offer

From Page 1

We must decide on military and political confrontation from a united front."

The hardline states and the PLO want to isolate Sadat politically and economically but the conservative governments, led by Saudi Arabia, have resisted.

The summit, which opened Thursday, is expected to end today. The difficult task of formulating a joint communique agreeable to all 20 states represented and the PLO could delay the conclusion.

that if Sadat agreed to return to the Arab fold, "the summit conference promises to guarantee the steadfastness of Egypt and its people."

That was a clear reference to an Iraqi proposal at the conference that the Arab countries give Egypt up to $5 billion to draw Sadat away from his growing dependence on the West for bolstering Egypt's sagging economy.

The delegation was instructed to deliver the message, report on the results of the summit so far and receive the Egyptian leader's reply before returning to Baghdad. But they were met by only a junior official at Cairo airport, were driven to a Cairo hotel and were expected to return to Baghdad later Saturday.

With Hoss were Syrian Information Minister Ahmed Iskandar, Iraqi Baath Party official Tariq Aziz and Foreign Minister Ahmed al-Suedy of the United Arab Emirates. Hoss and Suedy represent governments with relatively moderate positions on Egypt's peace moves with Israel. But Syria and Iraq are leading hardline states in the opposition to the U.S.-sponsored Egyptian-Israeli negotiations.

Egypt was the only member of the 21-country Arab League not represented at the summit, which was called by Iraq specifically to reach a united Arab stand against the bilateral peace. But it appeared the participants in the Baghdad meeting probably would not reach a concensus on how to react to the impending peace treaty.

Palestine Liberation Organization spokesman Yasser Abed Rabbou told reporters after Sadat's snub of the delegation: "Any illusions some people had about Sadat were short-lived. This means we should return to the summit and take a resolute stand against the Egyptian regime.

Think about Saanich

BOB BOWCOTT

Wants to work on your behalf as a full-time Saanich Alderman

Bob Bowcott, 44-year-old businessman and lifetime Saanich resident cares about Saanich and is concerned for its future. He has the desire, the time and the ability to represent you on council.

PRIORITIES

- Development of long-range planning policies ensuring the orderly growth of Saanich
- Expansion of the tax base by encouraging non-polluting light industry and commercial development
- Controlling residential property taxes of all homeowners
- Guaranteeing Greenbelt areas
- Support for all Saanich employees and municipal departments as they help us achieve our objectives
- Free bus service for our senior citizens during off-peak hours
- A sound economy providing jobs

Elect

BOWCOTT Robert William X

Bowcott for Alderman Committee

Think about Saanich

Dailly pries deeper into lottery payouts

Eileen Dailly (NDP—Burnaby North) just isn't prepared to take no for an answer on her hunt for answers as to what is happening to B.C.'s multi-million-dollar share of the income of the Western Lotteries Foundation.

Having already uncovered such questionable expenditures as $650,000 spent in the forests ministry, $100,000 for a footbridge in the Coquitlam riding of Social Credit MLA George Kerster and $200,000 for 10,000 smoke detectors in private nursing homes, Mrs. Dailly last month sought a full list from B.C. Auditor-General Erma Morrison.

Mrs. Morrison replied that "she feels she cannot disclose the names of recipients of lottery fund monies," Mrs. Dailly said.

Mrs. Dailly is therefore demanding a full accounting from Provincial Secretary Grace McCarthy on how the money—supposed to have been earmarked for recreational and cultural purposes—is being disbursed.

In a letter to Mrs. McCarthy, made available to the *Colonist*, Mrs. Dailly said she wanted to know, and she wants the public to know, "the names of those who have received funds to this date, the amount each has received, and the location of each project.

"I hope the release of this information will answer the serious questions being raised about the lottery fund," she said.

Invaders shelled

From Page 1

affairs. And in the continuing war of words between the two hostile African neighbors, the Tanzanian government denounced the Ugandan leader, a former army boxing champion, as a "lunatic ex-boxer."

Amin's anti-U.S. blast, reported in a Uganda radio broadcast monitored here, apparently resulted from U.S. State Secretary Cyrus Vance's statement in Washington on Friday that the United States "fully and completely supports" Tanzania's demand for a Ugandan withdrawal.

The broadcast said Amin sent a message to United Nations Secretary-General Kurt Waldheim and other international organizations saying: "This intimidation of Uganda by a superpower is not only a threat to peace in this region of Africa but also to the continent as a whole."

Amin was also reported to have said the U.S. wants to take advantage of the Ugandan-Tanzanian conflict to "create another Vietnam in the heart of Africa."

Uganda radio said Tanzanian troops on the southern side of the 50-metre-wide Kagera, which is the southern boundary of the Ugandan advance, staged a 15-hour "heavy attack" against Ugandan positions on the opposite bank, beginning at 5 p.m. local time Friday.

It was not clear whether the Tanzanian barrage was the start of a major counter-offensive promised by Tanzania or merely retaliation for the Ugandans' demolition Friday of the Taka Bridge over the Kagera, which would have been the main access route for any land attack against the Ugandan force.

The Ugandans occupied 1,800 square kilometres of Tanzanian territory between the river and the Ugandan border, about 1,120 kilometres northwest of the Tanzanian capital of Dar es Salaam.

Amin says he is annexing the land to Uganda. Ugandan government sources and anti-Amin Ugandan exiles alike say the objective of the cross-border invasion was to prevent the use of this part of northwest Tanzania as a launching pad for a military operation by exiles trying to overthrow Amin.

There have been no casualty reports from either side since the invasion was launched last Monday.

Tehran rioting

From Page 1

resulting in four deaths and an undisclosed number of injuries.

The broadcast said the demonstrators, led by religious leaders and opposition politicians, demanded the end of martial law in Tehran and 11 others cities and a number of political concessions.

The anti-government violence was the latest in months of protests by orthodox Moslems against Shah Mohammad Reza Pahlavi's Westernization of the traditional Islamic society and by political dissidents demanding democratic reforms.

The National Iranian Oil Co., meawhile, was trying to restore some normalcy to the strike-bound oil industry by dispatching retired personnel and key executives to oil-production sites.

A company spokesman said about 40 tankers were at anchor at Kharg Island terminal in the Persian Gulf waiting to take on crude oil. The normal daily production of 5.4 million barrels has fallen to about two million barrels. The strike by oil workers demanding higher pay, an end to martial law and release of political prisoners is costing the country nearly $60 million a day.

Striking employees of government-run Iran Air have ignored repeated warnings to get the airline's fleet operative again. That strike is costing millions of dollars a day in lost revenue. Iran Air ground crews at Tehran airport continued to service foreign airlines, however.

Filipinos face home action for pay strike

NORTH VANCOUVER (CP) — Thirty Filipino seaman who went on strike onboard their ship for higher pay have been told by their government that even if their strike in port here is successful, they will face discipline when they return home.

Falling trees kill 5

SEATTLE (AP) — Five persons were killed Friday and Saturday by falling trees amid a gusty storm that whipped across the state of Washington.

Four hunters were killed Saturday when winds sent a 20-metre tree crashing into a trailer they were occupying at Lake Wenatchee campground in central Washington.

Another man was crushed to death in eastern Washington Friday when a large tree fell on the car in which he was riding.

The weather

Nov. 5, 1978

Cloudy with a few showers. Winds light. Saturday's precipitation: 25.6 mm. Sunshine 4 hours 6 minutes. Recorded high and low at Victoria airport 10 and 0. Today's forecast high and low 9 and 2. Today's sunrise 7:06, sunset 4:48. Moonrise 11:56 a.m., moonset 9:34 p.m. Monday outlook: mainly cloudy.

East coast of Vancouver Island — Cloudy, a few showers. Winds light. Saturday's precipitation: 2.3 mm. Recorded high and low at Nanaimo 11 and 0. Forecast high and low 9 and 2. Monday outlook: cloudy.

West coast of Vancouver Island — Cloudy, a few showers, rain by evening. Winds light. Forecast high and low at Tofino 9 and 3. Monday outlook: a few showers.

North coast of the Mainland — Cloudy with rain. Winds light. Forecast high and low 7 and 3. Monday outlook: cloudy with showers.

Extended outlook, Tuesday through Thursday — chance of rain about Tuesday, temperatures near normal. Highs 8 to 12. Lows 0 to 4.

READINGS

	Max.	Min.	Prec.
Kenora	5	—1	0.6
Winnipeg	6	—3	8.2
Brandon	8	—2	6.0
Regina	15	1	6.8
Saskatoon	6	0	14.7
Prince Albert	2	—2	12.4
North Battleford	4	—1	14.0
Swift Current	13	0	3.0
Medicine Hat	14	3	2.9
Lethbridge	19	6	—
Calgary	3	—2	2.2
Edmonton	1	—1	10.7
Cranbrook	8	3	20.1
Castlegar	8	2	17.8
Penticton	8	2	13.4
Revelstoke	5	0	23.6
Vancouver	9	5	25.8
Prince Rupert	5	1	13.4
Terrace	3	1	0.6
Port Hardy	8	1	8.7
Tofino	10	2	3.6
Comox	10	1	4.6
Prince George	3	—4	—
Williams Lake	3	—2	0.4
Kamloops	8	0	9.5
Dawson City	—6	—16	0.4
Whitehorse	—3	—18	—
Fort Nelson	5	—6	—
Fort St. John	3	—3	—
Peace River	4	—6	—
Yellowknife	—5	—7	0.7
Inuvik	—14	—25	0.2
Seattle	12	6	11.7
Spokane	9	3	2.3
Portland	13	7	8.6
San Francisco	19	7	—
Los Angeles	27	12	—
Phoenix	29	11	—
Las Vegas	28	12	—

TIDES AT VICTORIA
(Tides listed are Pacific Standard Time)

	Time	Ht	Time	Ht	Time	Ht	Time	Ht
	H M	Ft.	H M	Ft.	H M	Ft.	H M	Ft.
6	0030	1.6	1010	8.4	1310	7.6	1610	8.0
7	0130	2.3	1045	8.5	1505	7.3	1710	7.4
8	0225	3.0	1105	8.5	1715	6.6	2005	6.8
9	0325	3.8	1120	8.6	1745	5.8	2200	6.5
10	0435	4.5	1135	8.7	1815	4.9		

TIDES AT SOOKE

	Time	Ht	Time	Ht	Time	Ht	Time	Ht
	H M	Ft.	H M	Ft.	H M	Ft.	H M	Ft.
6	0005	2.4	0725	8.1	1150	7.7	1620	9.1
7	0050	2.9	0825	8.3	1310	7.5	1745	8.5
8	0155	3.5	0915	8.6	1450	7.0	1930	8.0
9	0245	4.1	1000	9.0	1610	6.3	2105	7.6
10	0335	4.7	1035	9.3	1710	5.4	2235	7.5

TIDES AT FULFORD HARBOUR

	Time	Ht	Time	Ht	Time	Ht	Time	Ht
	H M	Ft.	H M	Ft.	H M	Ft.	H M	Ft.
6	0200	1.9	1025	11.1	1620	8.3	1940	8.9
7	0305	2.7	1105	11.1	1745	7.7	2100	8.3
8	0410	3.6	1200	11.1	1845	6.9	2300	7.9
9	0505	4.5	1240	11.1	1925	5.9		
10	0050	8.0	0620	5.4	1325	11.0	2010	5.0

Rent or Purchase
Brand New Admiral Color

Trade up to this 26" deluxe credenza style console TV. Model 26C8211 with M5000 solid-state chassis. made in Canada.

With 3 Year Warranty
$799.95
Less Workiog
Approx. Trade-In
$150.00
Your Difference Only
$649.95

NO CASH PAYMENT REQUIRED

Available as low as $26.04 per month starting Feb, 1979. 36 payments on approved credit includes 5% tax, financing and 3 full years warranty on all parts and labor.

WIDE OPEN . . .
7 DAYS PER WEEK

The Traders
715 Finlayson St.
Phone 388-6264
11-26

MAYFAIR SHOPPING CENTRE
"COME INSIDE OUR WORLD"

ON DISPLAY NOVEMBER 6-10

THE ULTIMATE DRIVING MACHINE
"The Best Sports Sedan at Any Price . . ."
ROAD & TRACK MAGAZINE

and

Le Car
"THE PRACTICAL EXCUSE TO HAVE FUN"

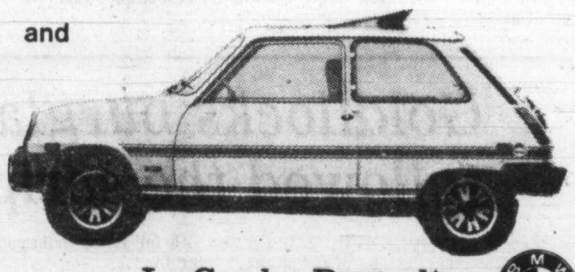

Le Car by Renault

presented by

Capital City Auto Ltd.
1750 Government St. 386-7506
(Dealer Licence 00162A)

11-5
Full Sales, Service and Parts Facilities

Saccharin warning reaffirmed

WASHINGTON (AP) — The National Academy of Sciences concluded Saturday that saccharin "must be viewed as a potential cause of cancer in humans," not only because it is a weak cancer-causing agent itself but because it promotes the cancer-causing activity of other substances.

The scientific body, which undertook its review of the popular sugar substitute at the request of the U.S. Congress, expressed concern that one-third of children under 10 are saccharin users and may be subjected to the greatest risk.

"The committee concludes that further laboratory studies to establish the carcinogencity (cancer-causing potential) of saccharin are not needed under existing law," the academy said.

But it added that scientists have not yet learned how to predict accurately, on the basis of animal studies, just how dangerous specific carcinogens are to humans. And none of the studies of human bladder cancer victims has been good enough to detect the effect of the artificial sweetener, it said.

The academy made no recommendations about what action the U.S. government should take regarding saccharin—the last artificial sweetener allowed on the U.S. market. But its findings tended to bolster the Food and Drug Administration (FDA), which sought to ban saccharin in the spring of 1977 before Congress stepped in and declared an 18-month moratorium pending further study.

FEMALE GANG STRIKES

ROME (AP) — Women terrorists were reported today to have firebombed the Rome apartment of an obstetrician overnight. They were believed to be members of one of the female-only urban guerrilla groups in Italy.

Police said two women were seen fleeing after gasoline bombs were hurled at the apartment building of Dr. Teodolinda Mercoli Gambaccini. There were no injuries and damage to the apartment was light.

Separated twin girls improving

SEATTLE (AP) — Five-day-old twin baby girls, born with a shared liver and breastbone, are in satisfactory condition today and are breathing on their own for the first time since they were surgically separated.

A spokesman for Seattle Children's Orthopedic Hospital said the twins, whose identity has not been released at the request of their Anchorage, Alaska, parents, were "awake and alert.

"Their surgical wounds are healing nicely," she said.

The twins were placed on a respirator following the six-hour operation Tuesday. They were reported in critical condition until Thursday, and were taken off artificial breathing devices on Friday.

The girls—described as brown-haired and "cute" by the head of the team which separated them—have continued to improve each day since the operation.

Sect trio imprisoned

LONDON (AP) — Three British followers of the India-based Ananda Marga sect were sentenced to prison for conspiring to murder Indian diplomats in London.

At the conclusion Friday of an eight-day trial, Judge Sir Francis Purchas sentenced Niall Kidd, 27, to six years and Brian Shaw, 23, and Susan Waring, 24, to three years each.

Purchas said the three acted to demand charges be dropped against their religious leader, Probhat Ranjon Sarkar, who was imprisoned in India for murder but is free on bail.

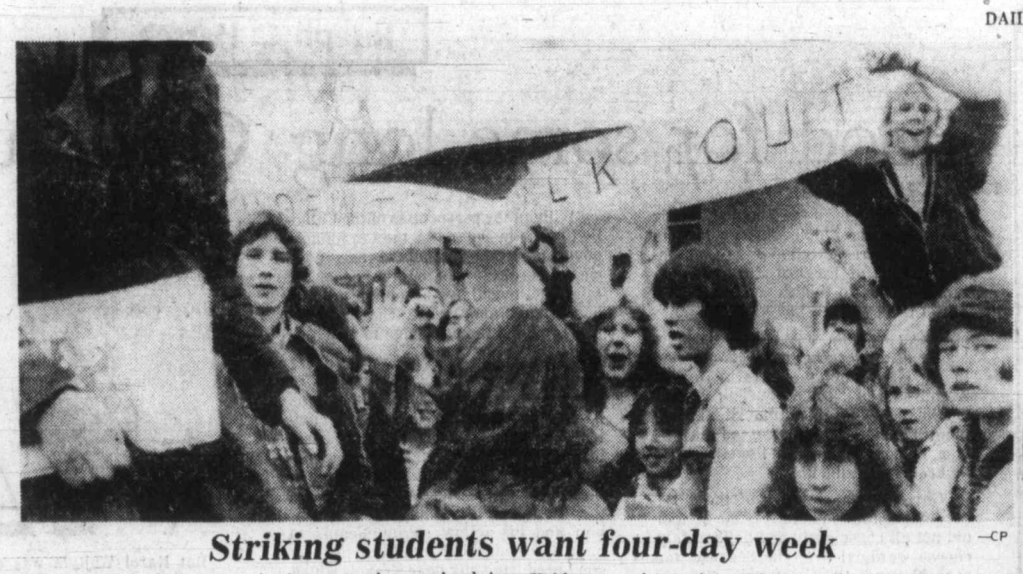

—CP

Striking students want four-day week

About 500 students at a junior secondary school in the Vancouver suburb of Coquitlam stage walkout Friday, vowing not to return until a four-day school week was implemented.

Four guerrillas gunned down

MANAGUA, Nicaragua (UPI) — The army, known as the National Guard, gunned down four alleged Sandinista guerrillas to bring to 14 the number of suspected guerrillas killed in the past three days.

An army communique said the troops, armed with machine guns, killed the four persons Friday during a raid on a house in the northern city of Leon used to train guerrilla recruits. It did not mention army casualties.

Following the clash intermittent gunfire was heard throughout the night in Leon, Nicaragua's second largest city, but no additional casualties were reported.

Two other alleged guerrillas were killed Thursday in Matagalpa, 120 miles northeast of Managua, and eight others died in two skirmishes Wednesday in Chinandega, 150 miles to the north.

The fresh strife came amid fears of an imminent Sadinista offensive against the government of President Anastasio Somoza, already besieged by growing opposition demands for his resignation.

Tension was building because of indications Somoza would announce his rejection of the opposition resignation demand when he gives a speech Sunday in the village of Juigalpa, 50 miles southeast of the capital.

Crashing copter lops top of car

ATLANTA (AP) — A helicopter crashed on take-off at a nearby airport Saturday and its whirring blades cut the top off a $27,000 automobile as the car's occupant leaped to safety.

"I thought it would explode," said Larry Block, owner of the 1978 Mercedes. "I dropped my (two-way) radio and dove onto the ground behind a truck just as it (helicopter) came down," he said.

Pieces of metal were hurled more than 32 metres as the blades cut through the car. Block's hand was broken.

Le Menu Gastronomique

LES ESCARGOTS DU BOURGUIGNON
•
SOUPE A L'ONION GRATINEE
•
LE CHATEAUBRIAND
•
LA SALADE NICOISE
•
BAKED ALASKA
•
SPANISH COFFEE

$17.95 PER PERSON (MIN. TWO)

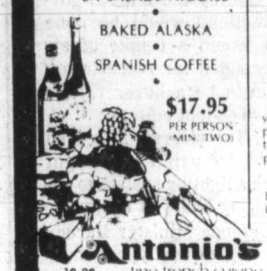

Our unforgettable 5-course dinner

$11.95 PER PERSON

NOV. 6th to 9th

BOUCHEES AUX PLAISIRS DE MORUE
fresh cod seasoned to perfection in a cream sauce surrounded by puff pastry.

SOUPE DU JOUR
daily favourite soup

LA SALADE VERTE DU CHEF
the chef's green salad

LE CARRE D'AGNEAU PROVENCALE
young rack of lamb prepared provencale style with garlic, mustard and spices to delight your palate

SABAYON GROSKA
beaten eggs, sugar, cream, marsella wine, served on a coupe.

CAFE

Antonio's fine french cuisine
10-28
Reservations 384-7014
2 CENTENNIAL SQUARE

ANNOUNCEMENT

S & H TOYOTA CENTRE

are pleased to announce that

JERRY McCANN

was our top salesman for the month of October. Jerry would like to remind you that there are still super savings on our remaining 1978 models, also several low mileage used car trade-ins. Jerry would like to invite you to come in and see the new 1979 models—they've just arrived!! Excellent selection of colours and models. See Jerry NOW!

S & H TOYOTA CENTRE
Saunders & Hitchman Ltd.
2040 Cadboro Bay Road
592-2471 11-5

PROFESSIONAL DIVISION

Sales and Promotion Manager

Fast expanding hotel facility, centrally located in downtown Victoria is seeking a dynamic, well organized and conscientious individual to participate and contribute toward growth and change. The smooth, day-to-day operations and implementation of new ideas are dependent upon co-operation with a consultant.

Salary
$16,000 plus percentage of net revenue

Controller
(Salary Negotiable)

National firm seeking a stable, conscientious individual to assume controllership of Victoria division.
Education: 5th year R.I.A.
Experience: Some supervisory or management background within building industry.
Fringe benefits include 50% dental, nominal liability, group insurance and M.S.A. Available immediately.

502-1175 Douglas Street
385-3425 11-5

drake personnel
a DRAKE INTERNATIONAL company

We're in a better position to help you.

Now 9.25% Every year for 7 years

New Canada Savings Bonds

Safety, instant cash and a good return

New Canada Savings Bonds are a safe, secure investment. They're instant cash anytime. And now they earn a higher return – 9.25% every year for 7 years.

All purchasers will receive the new rate, even though the application forms and the bond certificates have the old rates printed on them. The new rate is effective from November 1 to maturity in 1985.

The Regular Interest Bond

If you want a regular annual income from your investment, you'll like the Regular Interest Bond which pays interest automatically each November 1.

If you're like many bondholders, you'll appreciate the direct deposit feature. With this convenient option, your interest is deposited directly into your chequing or savings account.

Simply ask for it when you buy your new bonds. Or, you can receive your interest by cheque through the mail.

The Compound Interest Bond

If you seek savings growth, or an investment for the future, or a retirement fund, you'll choose the Compound Interest Bond which earns interest on your interest, after the first year, at the increased rate of 9.25%.

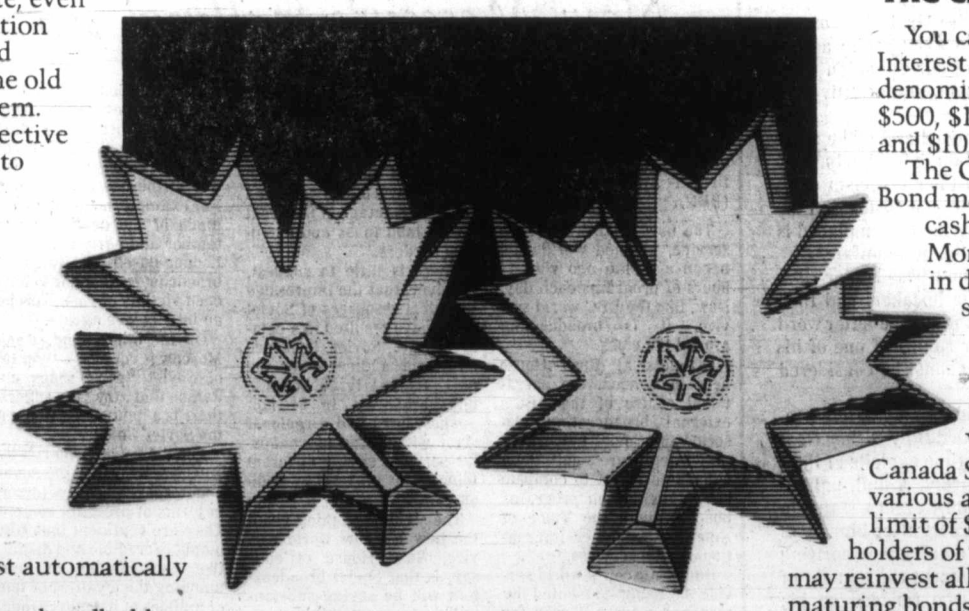

9.25% Every year for 7 years

Here's how the value of a $100 bond grows:

Nov. 1	Value	Nov. 1	Value
1979	$109.25	1983	$155.63
1980	$119.36	1984	$170.03
1981	$130.40	1985	$185.76
1982	$142.46		

The choice is yours

You can buy the Regular Interest Bond for cash in denominations of $300, $500, $1,000, $5,000 and $10,000.

The Compound Interest Bond may be purchased for cash or on the convenient Monthly Savings Plan in denominations starting at $100.

A dual purchase limit

You may buy new Canada Savings Bonds in various amounts up to a limit of $30,000. In addition, holders of "S24" and "SR" bonds may reinvest all proceeds from their maturing bonds in the new Series.

Buy yours now

Millions of Canadians will be buying Canada Savings Bonds again this year. So visit your bank, investment dealer, trust company or credit union as soon as possible and take advantage of the increased interest rate. Do it now and avoid the rush.

A great choice

Compound Interest or Regular Interest

Colonist

Comment

SUNDAY, NOVEMBER 5, 1978

Well beyond mere scandal

NEARLY TWO YEARS AGO *The Daily Colonist* had occasion to comment on the frightening inadequacy of the air-sea search and rescue services provided by the federal government for our West Coast.

At that time the shortcoming was spectacularly underlined when the U.S. Coast Guard had to come in to rescue Canadian survivors of a crashed passenger plane just off the Victoria waterfront because we had neither the equipment nor personnel to do the job ourselves.

The knee-jerk reaction by the federal government was that something would be done immediately. Not only would a couple of air force helicopters be seconded for rescue work here but there might even be a hovercraft in the offing, along with two 65-foot cutters.

And that wasn't all. The aircraft in search and rescue work would be painted a bright yellow and equipped with a lighting system to enable them to operate during hours of darkness. In fact, according to Defence Minister Barney Danson, things were going to really get moving here.

Of course Mr. Danson had to say something in the face of statistics which showed that the Pacific Rescue Centre at Victoria handled more than twice the number of search and rescue incidents with less than half the equipment — and at well less than half the cost — provided for the Atlantic region.

A few weeks later — about 18 months ago — Mr. Danson came out with his detailed plan of upgrading the whole air-sea rescue program at a cost of $45 million, in which it was clearly implied that the West Coast would be the major beneficiary.

The denouement — or punch-line — of this little tale is that apart from the rumor that one stand-by aircraft is now ready for painting (having been sent to Winnipeg for that purpose) absolutely no part of the program has yet been carried out. So far the West Coast's air-sea rescue operation has received nothing in the way of its promised benefits within the multi-million dollar upgrading program.

Because this matter is vitally and totally concerned with the saving and preserving of the lives of people, it goes far beyond the limits of mere scandal. Indeed, it reaches into the realms of monstrousness.

Undeserved reputation

SOMEHOW DURING THE PAST quarter of a century Canadians have acquired a reputation of being dull. Not in the sense of being stupid or dim-witted but in the sense of being boring, uninteresting and unenterprising — which might be even worse.

Herman Kahn of New York's Hudson Institute, co-author of the publication ***Canada Has a Future***, is the latest foreign authority to underline this doubtful national distinction. Speaking to a group of corporate planners in Vancouver a few days ago he forecast that Canada's economy probably would not grow significantly during the next few decades, not because of its lack of resources but because of the negative attitude of Canadians.

Much as we must admire Mr. Kahn's expertise and perspicacity, we cannot really accept his scattergun definition of our Canadian character. Are we really that dull, that negative . . . that blah?

If we seriously look around and make some comparisons, we — and all those foreign busybodies who are so free with their criticism of us — would have to come to the conclusion that the demeaning slot in which we have been placed is not only unjustified but quite, quite unfair.

For instance, any nation whose leader rises in Parliament, bows to the Speaker, and then publicly threatens — by using a three-letter word — to kick the buttocks (or rump) of one of his political opponents surely cannot be considered dull.

Again, would a dull and unimaginative people tolerate a musical — called ***Billy Bishop Goes to War*** — based on the wartime exploits of their greatest military hero? Hardly. A dull, unimaginative people would probably erect a statue in his memory or name an airport after him.

And further . . . would a dull unenterprising people entertain for one moment the thought of the mayor of Montreal (who reneged on his promise to have a baby when the 1977 Olympic Games ran into debt) running for office again? Certainly not.

These examples alone should be ample proof that we Canadians are basically fun-loving kids and that our reputation of being a nation of boring bumpkins is just a lot of nonsense.

Joseph C. Harsch

Food for some long Communist thought

The cardinals of the Roman Catholic communion assembled in conclave in the Vatican recently gave the Communist parties of Eastern Europe something serious to think over and try to digest if they can.

The cardinals selected as the new leader of the largest single communion in Christendom one Karol Wojtyla, Archbishop of Krakov, ancient capital of Poland, whose Communist government has historically harassed all religion, and particularly his Roman Catholic branch of religion.

Obviously, a majority of those 111 cardinals gathered in the Sistine Chapel did not all consciously and deliberately choose cardinal Wojtyla because for over 30 years the Communist government of Poland has tried diligently and unsuccessfully to smother, fragment and suppress the Roman Catholic Church in Poland. But it was the relentless persecution of the church in Poland in the past which developed and exposed those qualities in Karol Wojtyla which made him visible and valuable in the eyes of the other leaders of his church. There is now an arms' length accommodation between church and state.

Thus the Communist leaders of Poland must face up to the extraordinary fact that they share some responsibility for the selection in Rome of a new pope who has learned through trial and tribulatiom not only how to preserve and sustain his religion under persecution, but also how to outmanoeuvre an atheistic government and force it to recognize, tolerate and even respect him and his church.

Without the persecution of the Catholic Church in Poland by the Communist government in Poland the new pope would certainly not be the pope. He might not even have become a practicing Catholic or a priest. That persecution provided the challenge to which he rose.

Under that challenge he trained for the priesthood when that training was banned by the state. Under that challenge he led and protected his parishioners and did it so well that he became a bishop and then an archbishop. And in the course of that task he manoeuvred the Communist regime into allowing him and his fellow communicants to build a cathedral in Nowa Huta, the new steel-producing city near Krakow which was supposed to be a monument to communism.

Communism has failed miserably in its desire to stamp out religion in Poland. Probably nowhere else in the world today does the ancient Church of Rome thrive so vigorously as it thrives there. Churches are packed on Sundays in every city and every village, not just for one service, but hour after hour. It is as though the entire community moves together to the churches. I have seen the main streets of Warsaw literally blocked by the masses of people waiting their turn to enter the churches — and there are many of them.

Karol Wojtyla did not himself cause this condition. Particular honor goes to his senior colleague, Cardinal Stefan Wyszynski, whose courage and dignity set the tone of church resistance to persecution in Poland.

But Karol Wojtyla was a younger part of the process whereby the Christian church in Poland withstood the attacks upon it and learned how to overcome them. He was the product of that resistance, and he now sits on the high throne in the great cathedral church in Rome dedicated to St. Peter. And from that position of prominence and influence he makes life more difficult for the Communist government in Poland if only because as Poles they cannot refrain from respecting and honoring the first Pole ever to become the pope in Rome.

By selecting this product of persecution in Poland the cardinals of the Roman communion have brought to Rome a man who knows intimately the Communists of Eastern Europe and is skilled in how to handle them. His particular talents should prove helpful to his church throughout Eastern Europe. They may be equally useful in Italy itself where the Comunists already are the second largest political party and may someday become the largest, and even perhaps the governing, party.

The cardinals who selected Karol Wojtyla probably had many other things in mind at the time. Some of them probably were determined that this time there would be a non-Italian pope. Once that determination had been reached, much logic would point to the younger Polish cardinal simply because the church which has been languishing in many countries has been flourishing there.

But whatever the intent when the selection was made, the effect of it is to identify and to record for history the fascinating fact that communism has failed to separate the Polish people from their fondness for the Roman Catholic Church.

And this in turn testifies to two other things. The people of Poland prove by their religious preference their rejection of communism itself as a substitute for religion. They also demonstrate their determination to keep open and alive their cultural ties to the West. To the Poles, Rome not only is the home of their preferred religion, it also in their eyes is the source of their culture.

To the Poles, the emperor whom they must obey for now sits in Moscow, but their eyes look West. It is a fascinating fact and one to ponder not only in Warsaw and Moscow. It has weight and meaning in Washington, London, Paris and Bonn as well.

(c) The Christian Science Publishing Society

Beacon Hill Park — *Loner* — By Dorreen Richards

Now Moscow's 'calling' too

By Alexander MacLeod
Christian Science Monitor

LONDON — Radio Moscow has startled millions of listeners by launching a short-wave "world service" in direct competition with the British Broadcasting Corp. (BBC).

The new English-language service, beamed worldwide, began a month ago with 14 hours of programs each day. Now, like the BBC world service, it is broadcasting around the clock.

Officials at Bush House here in London, the operational centre of the BBC's external broadcasting, describe the Soviet move as a major departure signifying a calculated effort to compete not only with their programs but also with the Voice of America and other international radio services.

Radio Moscow's world service is being presented by men and women chosen for their near-perfect pronounciation of English. Program formats closely resemble those of the BBC, with heavy concentration on news and current affairs.

According to the BBC monitoring staff, the new Radio Moscow programs are coming via powerful transmitters capable of deep penetration to most parts of the world and taking advantage of the great Soviet land mass and extensive borders.

There is little to suggest, however, that the impressive technical resources of Soviet radio have resulted in a commensurate Soviet influence on world audiences in the past. Its nearly 20 hours a day, broadcast in 64 languages, have had a regional slant with different venacular services saying different things to different audiences.

The significant thing about the new Moscow world service, Bush House officials say, is that Soviet broadcasters will be saying substantially the same things to everyone. This will mean a new approach to news and current affairs, although the indications are that propaganda will continue to be a staple.

The core of BBC world service output consists of news bulletins and current affairs programs that set out to cover world events accurately and without bias. BBC staffers say the Moscow world service is highly selective in the news it provides. For example, no mention was made of the deaths in September and early October of London-based Bulgarian broadcasters thought to have been victims of East European intelligence agents.

On the other hand, Radio Moscow is running a "top 10" of Soviet "pop" songs and items that try to suggest there is a lighter side to life in the Soviet Union.

For the people who run the BBC world service the Soviet counterpart holds few terrors in terms of program content. They are confident that BBC output is credible and distinctive and capable of commanding the loyalties of tens of millions of listeners around the world.

But there are worries at Bush House about the strength of Soviet radio signals and the tendency of Radio Moscow to overlap into the frequency bands of competing stations.

According to one estimate, at least 40 transmitters are helping to beam Soviet English-language programs to the four corners of the world.

For a while this may give the edge to Soviet broadcasters in the battle for the airwaves. The BBC is using comparatively old and weak equipment.

New transmitters and relay equipment capable of matching the strength of Radio Moscow are on order but will not begin to operate until the early 1980s.

Richard Jackson

'Racist' Canada in bad books of World Council of Churches

OTTAWA — What do you know — the World Council of Churches has bracketed Canada with Rhodesia and South Africa and other supposed "racist" states which discriminate against native populations.

It must have come as an awful shock to former external affairs minister Mitchell Sharp who used to justify the use of Canadian tax funds for guerrillas, revolutionaries and terrorists in Southern Africa as "Christian" aid for what he called "freedom fighters."

It didn't matter that the black guerrillas waging a terrorist war against Rhodesia and an underground revolutionary operation against South Africa were slaughtering defenceless innocents in those states, including a couple of Canadian girls on holiday tour from Guelph, Ontario.

The aid from the Canadian government to the African terrorists has never stopped, and just the other day External Affairs Minister Don Jamieson was up in the Third World pulpit at the United Nations preaching the justice of the guerrilla war.

It was all in aid of ending racial oppression, he said, and in fine, ringing, holier-than-thou fashion, sternly lectured the Rhodesians and South Africans to mend their wicked ways.

And then — of all the beautiful timing — up spoke the World Council of Churches, always a supporter of Canada's program of assistance to the African "freedom fighters" in the cause of Canadian native Indians and Eskimos.

The busy-body council further ponied up some cash — some hundred or so thousand dollars — to "protect" these northern natives of Canada from supposed hardship inflicted on them by "multi-national corporations" developing oil, gas, uranium and other resources in the sub-Arctic.

The native "life style was being damaged," said the council, and the aid was in compensation.

Canadians, in other words, were not playing fair; were even, in a sense, discriminating against the natives in exploitation of the Indian and Eskimo lands.

Since Canadians are developing the North as Rhodesians and South Africans developed South Africa, it raised the ever contentious question of whose lands these are — those of the people there for generations back or those who are making something productive of them.

To Mitchell Sharp and Don Jamieson and the World Council of Churches, there seems only one answer.

To the natives belong the land — at least in Southern Africa — and the developers are interlopers.

And now the World Council of Churches sees Northern Canada in the same focus.

Canadians are inflicting

"damage and hardship" on the natives.

Forget that the natives have been making their land claims — and collecting handsomely in some cases — the Council of Churches thinks it isn't compensation enough.

Forget, too, that corporations developing oil, gas uranium and other resources are bringing in skilled techniciansto direct operations and provide jobs and trades' training for natives.

Still you can't suppress a chuckle that in the all-seeing eyes of the council, Canada is in the same category of callous disregard of native rights as the South Africans and Rhodesians.

Maybe not to the same extent, but enough to warrant cash "assistance" from the council.

Some folks must be squirming.

Erma Bombeck

(This is a reprint of one of Erma's more popular columns)

About 10 years ago, a couple of boys were looking for a "snap course." They infiltrated a home ec. class.

It became so popular throughout the country that special classes were formed and named "Bachelor Survival." In the past three years the male enrolment has not only doubled, but in some high schools the males outnumber the females at the stoves.

What impact has this new breed had on our life styles?

I'll tell you what impact it's had. This country is producing (at an astronomical rate) what women who live in the kitchen refer to as "Domestic Jocks."

They're the Super Stars of the Souffles . . . the dazzlers of the micro waves . . . the weekend headliners at the outdoor grills.

But they're stars. They don't do pans, spots, stains or ovens. They don't touch charcoal, dripping beaters, dirty blenders or skillets that have to be soaked. When they cook, it's first-class all the way — fresh garlic, fresh lemons, fresh parsley and fresh mushrooms.

My husband never cooks out that I don't feel like I am assisting a surgeon at a double valve by-pass.

"Tongs! Quick! The tongs!" he commands. (I slap them professionally in his hands).

"Good Lord, woman, I'm not plucking a baby bottle out of the water. I need tongs for steaks."

Next, "The pepper mill. Wipe."

I press a dishtowel to his forehead.

"Not the perspiration, you turkey — the sauce from my cute apron."

After hours of intense concentration, the Domestic Jock speaks. "Are the plates and forks for the salad chilled? Good. The potatoes done? The vegetables cooked just to the peak of flavor? Good. You sprayed for bugs? Fine. Because we are ready to eat . . . NOW!"

No warning. No time to socialize. No second drink.

Just like that. When he says the steaks are done we are expected to have our forks poised for the first bite.

The other night he wandered into the kitchen, peeled off his asbestos mittens and threw them into the clothes hamper. "Well, I pulled another one through," he said. I looked at the kitchen sink, piled high with dirty pots, pans and dishes, the countertop with melted butter, dirty utensils, leftover rolls and wilted salad. The grill was corroded with barbecue sauce.

"Next weekend I think I'll do my kabob number on the grill."

I gave him a fetal ovation.

(c) Field Enterprises, Inc.

The Daily Colonist.

1858 — 1978

Published every morning except Monday by The Colonist Publishers at 2621 Douglas Street, Victoria, B.C., V8W 2N4, a division of F.P. Publications (Western) Limited. Second class mail registration number 0516. All undelivered copies or any notices respecting changes of address are to be sent to the above address. Member Audit Bureau of Circulation.

RICHARD BOWER
PUBLISHER AND EDITOR-IN-CHIEF

LLOYD BAKER
ASSOCIATE EDITOR

FRED BARNES
MANAGING EDITOR

GORDE HUNTER

one man's opinion

NOTES TO YOU. . .

You think this whole world isn't becoming a giant nut farm? They use the word "prestigious" when discussing the Nobel peace prizes, but the prestige bit loses lustre when you digest the Nobel awards given to Menachem Begin and Anwar Sadat. Like the National Hockey League awarding the Lady Byng Trophy (for sportsmanlike play) to Dave Schultz and Tiger Williams.

Begin and Sadat have been responsible for the deaths of more people during the last decade than the Nobel people could possibly count. They have started full scale wars, they have heaped devastation on cities and towns. All this notwithstanding, the myopic Norwegians give Begin and Sadat world-wide respectability by awarding them the Nobels for sitting down and trying to act like human beings instead of kill-crazy monsters. Idi Amin will be a prime candidate for the Nobel prize this time next year. . .

★ ★ ★

THE FORCES of organized labor become paranoid when discussing any mention of right-to-work legislation, but you know and I know that such legislation is not about to come to pass in this province of British Columbia. It won't happen, believe me. But there is labor legislation that should happen and organized labor, whether it believes it or not, would be the prime benefactors. It is long overdue. The government of British Columbia should make it happen — the absolute right to secret balloting on strike issues and with the added rider that **ALL** union members **HAVE** to vote on a strike issue. Too often today strikes are called by a relative handful of eligible members and too often the militants get their way because of the apathy of the membership as a whole. Case in point — the labor dispute at Pacific Press. Only a small percentage of Guild members eligible to vote, did vote. Yes, those who failed to vote, have nobody to blame but themselves, but for the good of unions, for the good of the public, which often suffers through strike actions, all members should be forced by law to cast their ballots. Then and only then, would the majority moderates be able to control the destiny of the union. . .

★ ★ ★

I HAVE LONG BEEN an advocate of profit sharing as the major thrust against labor disruptions, but unfortunately, only a handful of businesses and/or industries have seen the light of day in this regard. Anyway, this coming Thursday at The Empress, the Independent Construction and Businessmen's Association is sponsoring a seminar on profit sharing. It starts at noon, there's a luncheon, workshop through the afternoon, then a banquet and more discussion on the benefits of profit sharing. Interested businessmen are cordially invited to take part in the affair and there is no question it would be to the advantage of many of them. If you want further details, call Tito Hoogland at Frisia Construction. . .

★ ★ ★

TRY, TRY AGAIN. If at first you don't succeed, etc. Well, John Thornburgh, president of the Help End Inflation group of our town, has been an avid golfer for the past 50 years. Never a hole-in-one, however — until last week that is, when John got himself an ace on the eighth at Glen Meadows. If you think he was fanatic on the game before, he'll live on the place now. . .

★ ★ ★

MORE LOTTERY FUND information needed. One little disbursement from Western lottery proceeds could stand a bit of explanation from Her Grace. It is an item for $1,260,000 for "miscellaneous." Now that is being just a little too vague with our money — surely we should be able to expect reasonable explanation for the expenditure of such a large sum from the profit pool. Don't you agree, Grace McCarthy?. . .

★ ★ ★

I WONDER how many Canadians were in sympathy with CP Air's attempt — in contract negotiations with their pilots — to put a ceiling of $40,000 on pilot pensions? Unfortunately, it seems that CP Air lost that battle, but surely the sympathy of most Canadians had to be with CP Air in this one. Speaking of money, just a quick little complaint re the cost of passport photos. The whole process, from beginning to end — one snap of the shutter, a few seconds for the Polaroid-type negative to become positive, the application of a fixative and then a quick run-over with a blow dryer, the stamping of the date on the back, takes less than five minutes. Cost? $6.25. Hell, I note where Zellers had a portrait sale — 88 cents for a full color photograph. Doesn't add up. . .

Punch

"Shame about Alberto. He wanted to be an accountant."

Civic Scene by Hubert Beyer

BUDDING POLITICIANS, eager to try out in the arenas of Esquimalt, Oak Bay, and the Peninsula municipalities will probably disagree, but the only real battles in the forthcoming municipal elections will be fought in Saanich.

Yes, many residents behind the Tweed Curtain fear the demise of their beloved Oak Bay Village. Control of development may be an issue of sorts on the Peninsula and if you listen to them long enough, candidates in the Esquimalt contest might be able to come up with a couple of controversies, or reasonable facsimiles thereof.

But Saanich is where it's happening once again.

The issue is development and the candidates are taking positions.

The Greater Victoria Chamber of Commerce has already announced its participation in the fray and it promises to be a no-holds-barred fight.

On top of the list of controversies is the industrial park issue. Residents will be asked if they want an industrial park and if so where. Royal Oak or Interurban Road, that's the question.

ANY CANDIDATE WHO HAS HOPES of staying on the fence might as well forget it. He or she will be pushed off at the first all-candidates meeting.

The industrial park question has refused to go away. Former mayor Ed Lum lost the last election mainly over his support of an industrial park at Royal Oak.

The chamber's involvement in the fight will undoubtedly trigger a lot of resentment, especially considering that Cedric Steele, chairman of the chamber's industrial development committee, lives in Oak Bay.

On the other hand, Robert Wheaton, very active in the chamber's executive these days, also supports the Royal Oak site and he lives in Saanich.

Saanich council's recent approval of the Ten Mile Point project is also still fresh enough in the minds of many residents and should add fuel to the election fires.

There will be no elections this year in Sidney and Victoria. Both municipalities have elections every two years when all seats become vacant.

VICTORIA ALD. MURRAY GLAZIER'S proposal to extend the Esquimalt and Nanaimo Railway line to downtown Victoria and have the Dayliner operate a commuter run between Langford and downtown makes a lot of sense.

Already we have seen an incredible revival of the service's popularity and it seems extremely doubtful that the run will be closed down.

But to add a commuter service would not only increase the utilization of the train, but could help ease the city core's increasing traffic problem.

Langford and View Royal residents could take the train into town in the morning and return home in the evening without having to struggle along the Island Highway which will continue to be congested even after the improvements.

We should see further increase in the train's popularity in winter when it could be utilized for ski trips to Forbidden Plateau near Courtenay.

I hope Glazier will be able to make his point with the Canadian Transport Commission at the Nov. 15 hearings in Victoria.

HAVING MISSED NO OPPORTUNITY to state my feelings about management consultants in general and G.H. Newhouse of Vancouver in particular, I owe the latter a word of encouragement for his proposal of how to reshape the city's personnel department.

I had expected him to recommend a further reduction in the role the department plays in the city's administrative machinery, but he didn't.

Newhouse proposes that the department's role be strengthened, not only within the city's administration but also in the framework of the Greater Victoria Labor Relations Association which bargains with the unions on behalf of the core municipalities.

Newhouse realizes that the personnel director's job is an extremely important one and that he can make or break relations between management and staff.

I haven't really changed my mind about management consultants. I still believe they make their living because those who commission them need a hatchet job done and are afraid to do it themselves.

But I did misjudge Newhouse in this particular instance and would like to say so and hereby do.

To the editor

James Bay association preserves community

During the past three weeks references have been made in the press to the activities of local neighborhood groups and as president of one of these, the James Bay Community Association, I feel obliged to comment.

Although, at previous public meetings, many concerned citizens had decried the activities of developers, real estate agents and absentee landlords in this area, it was in November 1972 that the James Bay Community Association was incorporated under the British Columbia Societies Act.

The constitution states: "The objects of the society are to work for physical and social improvement in the James Bay district, to work for the improvement in the cultural and recreational aspects and facilities in the said area, and to work for the establishment of educational day care centres for infants and children in the said area. Without limiting the foregoing, the objects of the society shall also include promotion of:

A. Development and planning with reference to land use in the area.

B. Control of district population growth to existing facilities by legal means.

C. The development of community activity facilities used by all ages.

D. Preservation and improvement of the single-family dwellings in the district, including adequate housing for low and fixed-income residents.

E. The study of any and all matters that pertain to the well-being of the residents of the district.

F. Limiting of high rises, condominiums, and other multiple dwellings in an already over-crowded area."

In accordance with these objectives the J.B.C.A. lately opposed the Daon Corporation's development proposal for the Boyd Street/Luxton Avenue area, the proposed duplex at 264/268 Dallas Road and the proposed condominium/commercial development at 104 Dallas Road.

To date, largely because of the achievements of the James Bay Resources Board and other related groups, e.g. New Horizons, Neighborhood Improvement Program, the Community School/-Centre several objectives of the JBCA have already been attained. However, many still demand our continued vigilance and effort — particularly those relating to land use and zoning.

The JBCA is not opposed to development per se but is committed to a well-considered policy for down zoning in predominantly residential areas to R2 — particularly in those areas west of Menzies Street. This policy was considered favorably by city hall officials in April 1977, since then the JBCA has consistently pressed for low-density housing and the preservation of family homes — there is already an abundance of apartments and condominiums in James Bay.

The JBCA is a small group acting, I believe, altruistically and without malice, to preserve the best aspects of the community: to prevent overcrowding and high-density housing, to prevent undue traffic and parking problems, to minimize sewage disposal and water problems, to eliminate noise pollution and to maximize the benefits in a community shared by residents of various incomes. All these goals are real possibilities in an area largely designed in the 19th century but now compelled to accommodate residents committed to 20th century life-styles.

Press comments relative to recent down-zoning efforts at City Hall are irrelevant, particularly the report of the prize-winning award for the Daon project and the work-hungry unions in the building trades. Such comments should not be permitted to jeopardize decisions of the city council when the long-term well-being of a community is being determined.

I believe that neighborhood groups are a vital part of participatory democracy. I tremble at the thought of the small person unrepresented and voiceless in a society largely dominated by formidable pressure groups such as the trades unions and corporate developers.

I hope these comments relating to, the activities of the JBCA will encourage other neighborhood groups to persist in similar efforts, because I believe that public opinion must be mobilized to ensure realistic community development.

MURIEL W. MIXON,
23 Paddon Ave.,
Victoria.

To be considered for publication in entirety or in part, letters to the editor should be on subjects of general interest. Preference will be given those that are brief and to the point. Pen-names will be used, if requested, but all letters must be signed by the writer whose address also must be included.

Article applauded

I have been requested by the members of the executive committee to write to you regarding the article printed in your paper on Sept. 9 on the chrysanthemum show held on Sept. 8 and 9 at the Centennial Church Hall.

We would like to congratulate the reporter of the article which was admirably written and correct in all detail and trust you will let him/her know how much this article was appreciated by us.

MISS E. M. HENLY,
Secretary,
2407 Estevan Ave.,
Victoria.

Indexed pensions get unfair chop

The federal government has done it again!

Beset by inflation which the Trudeau government has contrived and nurtured by its own fumbling ineptness, Treasury Board President Robert Andras is now legislating an act to cut indexed pensions in the foggy impression that he will be combatting same.

If the present government would look beyond their own roseate self-complacency they would admit the real cause of inflation — the multi-million dollar bilingualism fiasco, grants and subsidies for so-called cultural development (porno poems, for one), countless reams of reports and statements and feasibility studies published by government printers and destined never to be read except by a minute few.

A good place to start the fight against inflation would be the salaries and perks of the panjandrums in Ottawa. Surely we are overpaying the comedy acts we witness in the House.

But where is the fateful incision made? Right in the pocket of the retired government employee who has served his government for the most creative years of his life. All this rubbish about indexing coming out of the taxpayers' pockets is just that — rubbish! The cost of indexing comes directly from the higher contribution made by the individuals concerned, not from the general public as big business would have you believe.

Private pension industry has gone to a great deal of time and money to maintain their own financial interests by smothering the media with obfuscations regarding the wherewithal of the finances which make indexing possible without burdening the public.

The reserve fund created by the annuitants themselves and which is in excess of $9 billion, is loaned to the self same government at 4 per cent and disbursements to indexing last year were less than 1 per cent, and a bit of simple arithmetic will reveal the true facts behind pension indexing. A simple referral to *Hansard* will confirm these facts.

The increases to be doled out by the government over the next three years will be determined by the government on an ad hoc basis.

Translated, that means, "Don't call us, we'll call you." In this way they can wield the fiscal axe as a matter of political expediency whenever and however they wish. Democracy at work!

The first step in extricating this country from the morass of political ineptitude is the removal from office of the prime minister and his government.

D. D. McCULLOCH,
89 Crease Ave.,
Victoria.

Schools best hope

If we had no government at Ottawa or Victoria, Canadians would be living in a rather chaotic situation, and yet this is exactly the situation on the international level. Before we can attack this problem intelligently individual values and attitudes will have to change and the best way to do this is through our schools. With this idea in mind we might consider the following:

● A world consciousness must be developed through which every individual realizes his role as a member of the world community. Famine in tropical Africa should be considered as revelent and as disturbing as famine in Bavaria. It must become part of the consciousness of every individual that, the basic unit of human cooperation and hence the survival of moving from the national to the global level. (Edwin Reischauer, *Toward the 21st Century. Education for a changing world.*)

● A new ethic in the use of material resources must be developed which will result in a style of life compatible with the oncoming age of scarcity. This will require a new technology of production based on minimal use of resources and longevity of products rather than production processes based on maximal throughput.

● An attitude toward nature must be developed based on harmony rather than conquest.

● If the human species is to survive, man must develop a sense of identification with future generations, and be ready to trade benefits to the next generation for the benefits to himself.

On Sept. 20, I took Ross Smyth, past president of the World Federalists of Canada, and recently retired from Air Canada, to speak to the high school students of Courtenay and Comox on these matters, and we found the students to be very interested.

It seems to be that our present school curriculum does not prepare our students in any form of knowledge about these problems that they will have to face in their future lives. I drew this to the attention of our local school board and received from T. R. Sankey, Director of Instruction, in which he says, "a course along the lines my letter suggests would have to be dealt with on a provincial basis by an appropriate ministry curriculum committee." The only way the government will appoint such a committee will be through public demand.

J. A. HYDE,
R.R. No. 3, Courtenay.

GO with CAT
GROW with CAT

910, 920, 930 Wheel Loaders:
More for your money

Caterpillar 910, 920 and 930 Wheel Loaders, with buckets from 1¼ yards up, will give you more for your money. More production, more profit, more dollars at trade-in time. These Cat Loaders have big displacement engines with lots of reserve power, articulated steering, full power shift transmissions, high breakout force, good reach and dump height, and attachments for a multitude of jobs. They're dependable, simple to maintain and backed by Finning's unmatched support services from 51 locations.

And they're easy to own. Whether you buy, lease or rent, Finning can put you into the best finance deal to match your budget. Finance your equipment where you buy it. Deal with people who know equipment and understand the ins and outs of your business.

See your Finning sales representative today. It's easy to own one of these more-for-your-money Cat Wheel Loaders. GO with CAT. GROW with CAT. Today.

FINNING

Caterpillar, Cat and ▣ are Trademarks of Caterpillar Tractor Co.

27 Crease Avenue, Victoria. Telephone 384-4144

Delectable lobster lands in troubled waters

PORTLAND, Me. (AP) — The lobster—perhaps the most delectable creater the ocean has to offer—is in troubled waters.

Too many fishermen are setting too many traps for the green crustacean found in coastal waters from Eastern Canada to the Carolinas. Not only is the $50-million a year industry threatened, but so is a way of life for generations of lobstermen.

"Hard times are here now," said Edward Blackmore, president of the Maine Lobsterman's Association.

"It may be too late to maintain a decent abundance of lobsters, to maintin the fishery as we know it today," said Vaughn Anthony, research director at Maine's Marine Resources Laboratory.

In Maine, which accounts for about 65 per cent of the total U.S. catch, about 24 million pounds of lobsters were landed in 1960, a peak year. Last year, only 18.4 million pounds were landed, even though the number of traps in the water more than doubled.

Robert Dow, chairman of a state-federal lobster management scientific committee, predicts a Maine catch this year of about 17 million pounds—and steadily declining catches in future years.

Besides the problem of overfishing, sea temperatures in the 1980s and 1990s are expected to be the coldest on record, Dow said. As the water temperature drops, lobsters become less active, eat less and grow more slowly.

The catch may drop in some years over the next two decades to six million pounds, Dow says.

The U.S. government and the seven principal lobster-producing states from Maine to New Jersey are trying to forestall disaster, and for the first time have proposed a formal lobster management plan.

It is aimed at 11 east coast states, but would also affect Canadian provinces that sell lobsters in the U.S. The plan is concerned with the Homarus Americanus, or American lobster, and not the so-called spiny lobsters of southern Pacific and Gulf of Mexico waters.

Drafted by Thomas Morrissey of the U.S. National Marine Fisheries Service with the help of biologists and economists, the plan recommends uniform laws for the protection of egg-bearing females and escape openings in all traps for undersized lobsters.

It also calls for all states to gradually increase the minimum legal size of lobsters.

Doctor sparks rush on heat

WINNIPEG (CP) — Hundreds of people lined up this week to buy heating pads after an open-line radio show host said the heating pads had helped Dr. Christian Barnard of South Africa, who had retired from surgery because of arthritis, return to his work.

The rush to the Huebner Brothers Canada Ltd. store was prompted by comments made Friday morning by Peter Warren on Winnipeg radio station CJOB.

Warren claimed the heating pad produced by the company had helped Barnard, pioneer of the heart transplant operations.

Meanwhile, several Winnipeg doctors who specialize in treatment of arthritis said there was no known cure for the condition. They also said people who suffer from arthritis should consult their doctors before turning to devices such as the Huebner heating pad.

"If people attribute miraculous properties to it, they're going to be disappointed," said Dr. Fletcher Baragar, director of the University of Manitoba's faculty of medicine's rheumatic disease unit.

Baragar said he was familiar with the Huebner heating pad, which sells for $69.95, but unaware of any special benefits it provides.

"Heat has been used for at least 2,000 years as a remedy for the symptoms of arthritis," he said.

CJOB said Barnard had informed Huebner Brothers that the heating pad had helped relieve his arthritic symptoms. It also said the surgeon's associates in South Africa had confirmed in telephone interviews that he was performing operations once again.

Barnard was in Winnipeg last fall to receive an award from the St. Boniface General Hospital Research Foundation. The radio station said the company supplied him with a heating pad a number of months ago.

Huebner Brothers proprietor Joseph Bender said the heating pad was first developed by West German and Austrian companies as a warming device for use in manned space flights. He said it was only by accident that it was learned that the pad relieves swelling and pain in arthritis and hemorrhoidal conditions.

The pad was first sold to the public Friday. Bender's partner Joseph Wolh said all the pads in stock—between 125 and 150—were sold and an additional 275 orders were placed and paid in advance.

WHY RENT?
For $375 a month
When You Can Purchase For $295 a Month.
658-8846 652-1777

42 CADILLAC
Newly remodelled, carpeted, two plus bedrooms, fireplace
Strategic city position.
$39,900
388-7557 S. PHILPS 598-5615
CAPITAL CITY REALTY LTD.

55 ACRES
LAKE FRONTAGE
Private lake with complete privacy within 16 miles of Victoria. This desirable property can be subdivided into smaller lots. DRIVEWAY IN. Drive out Sooke Rd. to Kangaroo Rd., turn right and drive for approx. 1 ½ miles, land to your right. For complete details contact:
388-4434 RICK KINNIS 477-9394
WESTMONT REALTY (1977) LTD.
11-5

OUTSTANDING 31.1-ACRE COUNTRY ESTATE
OVERLOOKING QUAMICHAN LAKE
This beautiful farm estate on Maple Bay Rd. in Duncan features a tastefully restored log and cedar home surrounded by lawns and gardens.
Located in the middle of the property with views of woods, pastures and the lake, the house is completely private.
A 6' high chain-link fence encloses the house, the 20'x40' heated swimming pool and the deluxe, heated 6-run kennel.
Fronting the property is a large white stucco barn with twin silos, an area landmark, suitable for conversion into a residence.
There are 3 other barns currently used for sheep, a trout-stocked pond, fenced vegetable garden and heated greenhouse. Orchard chicken house, milk house/tool house, walk-in refrigerator, walk-in freezer and pump house.
There is municipal water and a drilled well producing more than 20 gallons per minute.
Irrigation hydrants have been installed.
Not in the Agricultural Land Reserve, this sub-divisible property is priced at $395,000.
For detailed brochure and appointment to view please call
JOHN HARRISON
in Duncan. 748-8742 or
VANCOUVER MANAGEMENT LTD.
2025 West 42nd Ave., Vancouver, B.C., 263-1777

WATERFRONT

Most Attractive Rustic Ranch Style
3-bedroom, 2-bathroom home offers magnificent views of Mt. Baker and the Islands from nearly every window! Living room, dining room beautifully panelled and expensively carpeted. Seclusion and easy-care garden. Part basement for further development or workshop.
ASKING $125,000
Capital City REALTY LTD.
SHIRLEY PHILPS
388-7557 598-5615

OPPORTUNITY
5-Fourplex
Separate Legals
Low, Low Maintenance
HIGH RETURNS
APT. ZONED
TRADES CONSIDERED
ASKING $380,000
SYL SHUMKA
477-0191 595-1337
Royal Trust 11-5

HAROLD BARBER
Mr. Stan James of National Trust Co. Real Estate Division, 3960 Quadra Street is pleased to welcome Hal Barber to the successful and expanding sales force. Harold looks forward to hearing from his many friends and clients developed over the years in his very active and successful real estate career. He may be reached by dialing
479-7161 anytime
or
Res. 385-1047
11-6

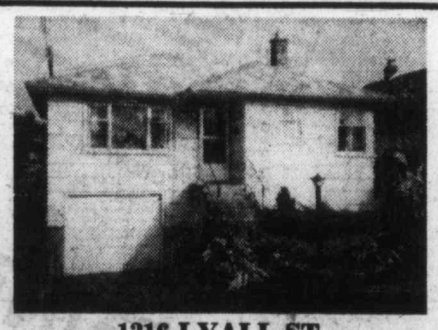
1216 LYALL ST.
OPEN SUN. 1:30-3:30
(also open Mon., Tues., Wed. 12-2:30)
Just the home you've been waiting for! Well constructed, compact 2 Bdrm. (plus) full basement. Bungalow set back behind a high laurel hedge. Spacious backyard fully fenced. Plaster interior walls — M. Bdrm. 12'7"x13'7", second Bdrm. 12'2"x10' — suitable for your large furniture! Walking distance to Esquimalt Rec. Centre, bus and shops. Excellent value for $44,900. M.L.S.
Brian Brown — Cathy Atkins
479-1667
J. H. Whittome & Co. Ltd.

OPEN SAT.-SUN.
1:30-4 P.M.
979 LANDEEN PLACE
Different!

New, part 2-storey house. Close in. Area of expensive homes. Den on main floor, 2 bedrooms up, 2 bathrooms. Part basement. $67,000.
386-3585 LEW MOILLIET Res. 477-9251
Victoria Realty Ltd. 10-14x

SEA and HARBOUR VIEW

SIX-PLEX $129,500
All two-bedroom, fully self-contained units with low overhead (tenant pays all utilities) and easy maintenance. Grossing over $14,000 per annum. Offers invited on the above price. "Owner means business" — must be sold. 11-5
Emil Izik 598-8289
IZIK HOMES REALTY 383-8522

NEW OPEN HOME
SAT. and SUN., 1:30-4:00
4148 Morris Dr. (Saanich-Lake Hill)

$69,900
Delightful new 3-level split design set amongst mature trees in well-established area. Quality construction with 3 large bedrooms, country kitchen, sunken living room with a very handsome antique brick fireplace, bay window, plenty of storage and private patio area behind. If you buy now a $60,000 mortgage available and your choice of quality wall-to-wall carpets. Do drop in.
Glenn Nicholls
598-5144
598-7689
MANN T.L. MANN & ASSOCIATES LTD.
11-5

NEW HOMES—BRENTWOOD BAY
$45,000
DOWN PAYMENT $1250
WHY RENT?
When you can own your own home for monthly payments similar to what you are now paying your landlord.
Well built single family homes in beautiful Brentwood Bay. You can't beat our location or product.
HURRY — Only 3 Left
OPEN HOUSE, SAT. and SUN.
1-5 p.m.
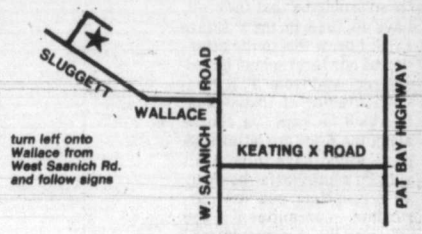

turn left onto Wallace from West Saanich Rd. and follow signs
For more information call
TOD—HACKETT CONSTRUCTION LTD.
384-1101 10-28 477-8646

SAANICH PENINSULA
The good life—if you like it, this home needs you. The size is deceiving from the road but 2572 sq. ft. of finished area attest the fact in this spacious, plus, roomy 4 bedroom home. Our appraisal value: $89,000. Drive by at 1077 Verdier then give me a call. Owners are asking $82,900.
385-7721 REID TOPP 388-6275 Pager 619
GARDNER REALTY LTD.

FRED LERCH
The Management, Canada Trust wishes to congratulate Fred Lerch for being in the select "Top 3" realtors in residential MLS sales for the period of January 1st to Sept. 30th. Fred's long hours of dedication to his clients is in no small way responsible for his continuing success. For prompt and courteous service call
FRED LERCH
477-5120
or
595-5131

OPEN HOUSE
4804 Sooke Rd.
SUN., MON., TUES. 1:30 - 4:30
6.6 Acres of Natural Forest, Clearings, Views

Asking $75,900
Call Greta Hofmeister — 592-6372
or Frank Wills — 388-5464
Pager 739 for viewing at anytime
Or 388-7557 fo 24-hour service.
Capital City REALTY
MLS 36564
Features are:
- Rustic setting with seclusion
- Over 1700 feet road frontages
- 2½ years old — better than new
- Fantastic views at eventide
- Part basement
- 3 bedrooms
- 1½ bathrooms
- very functional
- very quick possession
- will consider car or small house equity as part of D.P.
- Heatalator fireplace on feature wall
- Open beam ceiling
- Separate 2-car garage
- 2 sundecks
- Spacious family room
- Custom built
- Dining area
- Only $10,000 down required.
11-5

THE HOME YOU THOUGHT YOU COULDN'T AFFORD
$49,900
New Single Family Homes in an attractive subdivision finished in the serenity of earth tone spruce complimented by these features:

- 3 bedrooms
- 2 fireplaces
- 60'x100' lot
- carport
- partially finished basement
- quality carpets
- Citation cabinets
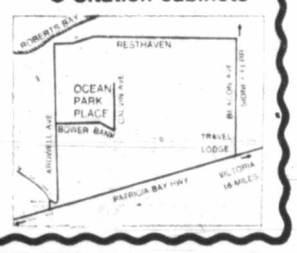

$2,500 DOWN — EASY TERMS
OPEN DAILY
Calvin & Bowerbank Road, Sidney
Cameo Developments Ltd.
Phone 656-2114 or 656-4813

5 ACRE LOTS
FULLY SERVICED — FROM $67,900
R. SARTORIUS
IN ATTENDANCE
Sunday, November 5th 1-4 P.M.
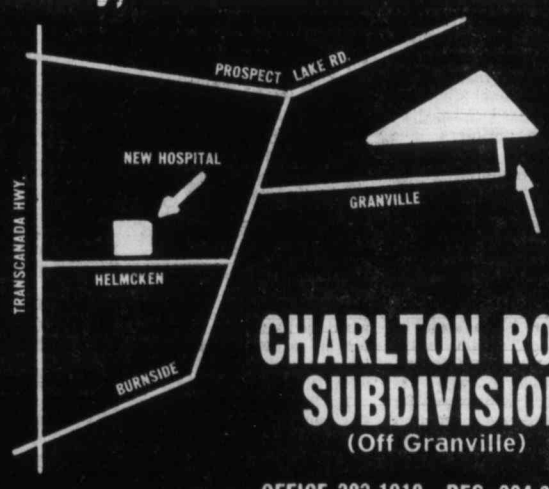

CHARLTON ROAD SUBDIVISION
(Off Granville)
OFFICE 383-1918 RES. 384-3155
11-4x

Convention bid turns success

WASHINGTON (CP) — About 40 Canadian tourism and convention specialists have wound up a week-long blitz of Washington-based associations with promises of increased convention business for Canada, the chairman of the group said.

Ted Semple, director of marketing development for Travel Alberta, said the Canadian team had made considerable headway in reversing the drop in the number of U.S. groups holding conventions in Canada, a decline caused by a change in U.S. tax laws.

"We got business for every part of Canada represented here," Semple said in an interview. The group visited more than 800 U.S. association executives and received a number of "firm promises" to hold more meetings in Canada, Semple said. He refused to disclose the number of commitments made.

The new U.S. tax law limits tax-deductions for Americans attending conventions in other countries to two trips a year, Semple said. Since its enactment in 1976, the regulations have cost Canada about $30 million in lost tourist revenue.

Semple said the Canadians tried to attract more conventions by mentioning the benefits of holding meetings in Canada, including the fact that the U.S. dollar is worth about 15 per cent more than its Canadian counterpart.

The Canadians also offered to help U.S. organizations handle the nuisance aspects of the tax regulations, including keeping track of attendance at meetings.

Joseph Klein, Quebec's tourism representative in Washington, did not participate in the meetings, but did help the Canadian embassy's tourism office arrange the trip.

Klein said the reason he did not participate was that since he is based in Washington he can visit the association executives any time.

Throne thorny issue

BRUSSELS (Reuter) — Two senators have introduced an amendment to the constitution which would allow women to be crowned as monarchs of Belgium.

The ancient Salic Law, incorporated in Belgium's first constitution of 1831, states that only male heirs can succeed to the throne.

King Baudouin and Queen Fabiola have no children and next in line is his brother, Prince Albert of Liege. But if women were allowed to become monarchs, Baudouin's heir would be his elder sister, Josephine Charlotte, married to the Grand Duke Jean of Luxembourg.

Tiny Colin fights killer curse

ST. PAUL, Minn. (AP) — Colin McQuillan celebrated his first birthday in a hospital room, surrounded by the respirator and ventilating machines that are the centre of his world.

He has never been left alone, has never slept in the dark, has never eaten food and has never had a normal child's freedom to explore his surroundings.

Colin's habitat is a yellow-painted metal hospital crib. His room at St. Paul's Children's Hospital is full of blinking, beeping medical equipment.

The youngster cannot sleep and breathe unaided at the same time because he has a rare condition called central hypoventilation, or Ondine's Curse. It is a respiratory problem that probably affects fewer than a dozen other children in the United States, hospital officials say.

Doctors don't know what his chances are for outgrowing his disease, or why it occurs.

The disease, said to be named after a mythical character in German folklore, has occurred only about 50 times in recorded medical history. Its name is derived from a mythological water nymph who was rebuffed by the man she adored. In revenge, she caused him to lose his vital functions and when he went to sleep he stopped breathing and died.

OPEN HOUSE
1694 ALDERWOOD
1-4 P.M. SAT and SUN.
5 bedrooms, rec. room, workshop, 60x130 lot. Early possession.
For Sale By Owner 11-4 **Asking $69,000**

OAK BAY
SEAVIEW CONDOMINIUMS

1. Spacious, 2-bedroom, den, 2 bathroom condominium located in the heart of Oak Bay. Within a two minute walk to the water's edge or five minutes to the Marina.
ASKING $129,000.00

2. A deliciously decorated 3-bedroom, den, family room, 4 bathrooms, fireplace; almost 2,800 sq. ft. of living area with elaborate decor, spacious living room and dining room.
ASKING $219,000.00

Common Area features of both of these units are:—
(1) only 17 units in the building;
(2) solid concrete construction;
(3) sauna, steam-room, pool;
(4) entertaining room;
(5) "locked" underground parking;
(6) security;
(7) ask about the decorating allowance.

For more information or a personal tour of both these exclusive listings, phone:
HARVEY A. SIMONS
477-7284 Associate 477-2977 (Res.)
D. F. HANLEY & ASSOCIATES LTD. 10-14x

TRIPLEX—3228 RUTLEDGE
- Owners Suite—2 bedrooms, separate dining room
- Two 1-bedroom suites
- Easy care lot
- Excellent owner rental situation

388-7557 S. PHILPS 598-5615
CAPITAL CITY REALTY LTD. 11-5

OPEN HOUSES

SUN. 2-4
934 Foul Bay Rd.
Take this opportunity to view this 3-yr.-old, split level beauty. Located in one of the choicest areas of the city, this lovely home offers exciting potential for family living with 3 BDR, 3 bathrooms, 3 fireplaces — one in sunken LR, one in large family room adjacent to the delightful kitchen and one in the large recreation area in the basement. Other amenities include dishwasher, garburator, intercom, vacuum system and electric garage door opener.
Asking $139,900
BILL NESBITT
In Attendance.
388-5679

SUN. 2-4:30
2318 Greenlands
New executive 4 BDR rancher. Sunken LR with floor-to-ceiling stone FP and separate DR. Family size kitchen with eating area, custom cabinets, Jenn-aire range, built-in dishwasher and private patio with built-in BBQ.
ANOTHER QUALITY HOME BY MIKE GERIC. $144,900.
DENNIS FERRILL
477-2083

SUN. 2-4
930 Kentwood Terr.
See this now — 4 BDR., multi-level, post and beam contemporary Broadmead home. Large sunny lot with southern exposure, double garage plus room for pool. MLS. For private viewing please call.
TED WEBB 384-0815
DOUG PAYNE 658-5833

SUN. 1:30-4
2135 McNeill Ave.
SOUTH OAK BAY — Immaculate 3 BDR home in this most desirable area of Oak Bay. Main floor has been completely redecorated and includes super kitchen with built-in oven, countertop range, dishwasher and garburator. Two more BEDRS plus additional bath down in this full basement home. Separate garage, large lot. Priced at $74,-900.
JEANNE CAVAYE
598-6954
386-6331
11-5x
A. E. LePAGE
WESTERN LTD. REALTOR

BEAT THIS!

OPEN SAT., SUN. 2-4
TUES.-FRIDAY 3-5
4430 TYNDALL AVENUE
1695 sq. ft. of superbly finished living area located on a high Gordon Head view lot with sea glimpses. This spacious home features 3 bedrooms upstairs, 2 more for development downstairs, 2 bathrooms upstairs, a 3 pce. (RI) down, plus a finished rec. room downstairs. More yet: vaulted ceilings, heatilator fireplace, thermopane windows and much more that you must see. Just completed. MLS.
FRED LERCH 477-5120
CANADA TRUST 595-5131

RARE CHARACTER & SEA VIEW
$153,000
Outstanding views of Cadboro Bay and Olympic mountains from almost every room. This English design rests on over an acre of gently sloping parklike property only 100 yards from seafront access. Spacious living room, separate guest-size dining room with bay windows. Bordered hardwood floors. Two bedrooms on the main level. An open stairway up leads to a third bedroom and a large unfinished area roughed in for two extra rooms. For appointment to view, call:
WYNN WRIGHT
386-7521 Res. 477-6155
BOORMAN INVESTMENT CO. LTD.
612 FORT ST. 11-4

DEEP COVE
WATERFRONT
A RESORT OF YOUR OWN...
1800 sq. ft. of living space and over 500 sq. ft. of open decking, all overlooking the water, provides sensational view of the entire bay past Salt Spring and up through Cowichan. Property 188' x 100' fully landscaped for minimum care. Garden walkway provides easy access to beach and summer fun.
OPEN SUNDAY 1-4 P.M. Further information
Offered $210,000 656-3835

4062 VANTREIGHT
DIFFERENT EXCITING WOODSY
Nearly 3300 sq. ft of impressive post and beam construction on a beautifully treed lot. One of the last truly executive homes in this prestigious area. 4 bedrooms and den, entertainment room, 3 bathrooms. Call
SHIRLEY PHILPS
598-5615
or
388-7557
for further details re financing.
Capital City REALTY LTD.

SHIRLEY MILLS
Henry Block, President of Block Bros. Realty, would like to congratulate Shirley Mills of the Blanshard Street office for being top sales person for the month of September. Shirley recently joined her husband, Don, at Block Bros., where together they provide the highest standard in real estate service, as evidenced by their many satisfied customers.
If you have any real estate needs or questions, please call them at
478-6139 (home) (Office) 386-3231
BLOCK BROS. REALTY LTD. 11-5

OPEN HOUSE
OAK BAY
36 SYLVAN LANE
SAT. and SUN. 1:30-4
Completely rebuilt and redecorated, approx. 2900 sq. ft. with wide seaviews and the seclusion of about ½ acre of land. A truly Sylvan setting in the heart of Oak Bay and well priced at $139,900. GEORGE BLACKBURN in attendance, phone 598-3321.

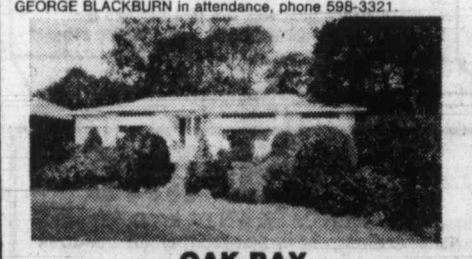

OAK BAY
LANSDOWNE
A comfortable, no-step home set on a well landscaped, easy-care lot. There are 3 bedrooms, 1½ bathrooms, family room and good-sized kitchen with eating area. A terrific view of the Olympic Mountains from the living room and dining room and also master bedroom. This attractive home is well priced at $87,900.
To view please call
592-7405 JOYCE STYLES 598-3321
JACK MEARS
OAK BAY REALTY 11-5

INVITATION

TOD-HACKETT CONSTRUCTION LTD.
Takes pleasure in inviting you to the first showing of their newest project,

PEMBERTON PLACE
1019 PEMBERTON

Well located, designed and constructed, we believe that this is the finest townhouse project ever built in this city — but please come and judge for yourself.

9 Units only
— Priced from $84,500 — $89,500

FIRST SHOWING:
SATURDAY and SUNDAY 1 — 5 P.M.
MONDAY TO FRIDAY 2 — 5 P.M.

Located just off Fort Street on Pemberton Road.

TOD-HACKETT CONSTRUCTION LTD.
384-1101 477-8646
11-4

Join our convivial atmosphere and acquire our distinguished address . . .

Only a few choice suites left in Phase II of Treelane Estates. Plan now to view our spacious apartments for discriminating adults, renting at the water's edge. See for yourself today!

Phase Two of Treelane Estates' concrete and steel towers is now complete, doubling the availability of Victoria's most sought-after apartment-condominium residences.

It's all here, in twin towers, the latest in interior design, brand-name appliances, quality broadlooms and draperies throughout situated in one of the city's loveliest parklike settings.

For your relaxation, we've included saunas, swirlpool, hobby and recreation rooms, roof gardens and an observation room with spectacular views.

Deluxe 1-bedroom apartments from $275 and 2-bedrooms from $410, town houses from $305 (includes parking) are now available for occupancy.

Come in any day and see for yourself. Our hostesses will be pleased to show you our fabulous complex and views.

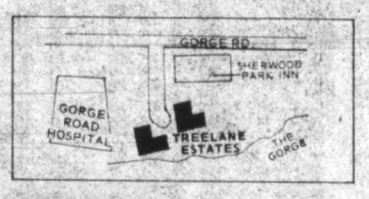

OPEN HOUSE
MONDAY-THURSDAY 10 A.M. - 9 P.M.
FRI., SAT., SUN. NOON TO 5 P.M.
388-5332 NO APPOINTMENT NECESSARY
Treelane Estates
103/105 Gorge Road

10-29

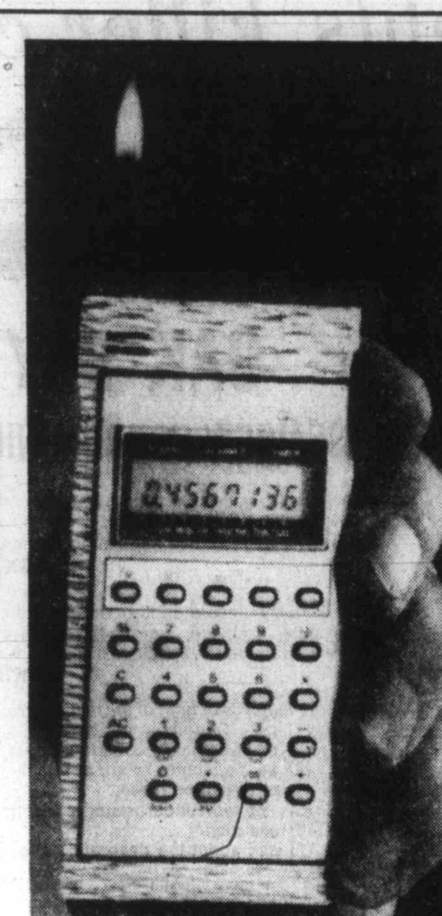

Hottest gadget

Mini-calculator can do about everything except smoke. It weighs 3.68 ounces and and is billed as world's smartest cigarette lighter. It contains a digital alarm equipped watch, an electronic calendar, and can conduct all functions of normal pocket calculators.

B.C. Tel figures dropping

BURNABY (CP) — British Columbia Telephone Co. has reported third-quarter earnings of $7.4 million or 28 cents a share, compared with $10.5 million or 56 cents a share for the same period in 1977, the company said Friday.

The company declared a quarterly dividend of 27 cents an ordinary share, payable Jan. 1, 1979, to shareholders of record Dec. 11.

B.C. Tel said in a news release that operating revenues for the quarter show a 12.1-per-cent increase and reflect an increase in the company's long-distance service.

Earnings for the current fiscal year may exceed the level permitted under federal guidelines, the company said, and it has presented the Canadian Radio-Television and Telecommunications Commission with a plan showing the excess would be carried forward as earned revenues to the next fiscal year.

B.C. Tel said that, in the three months ended Sept. 30, a total of 21,273 telephones were added to the province-wide system, a level exceeding forecasts, and an indication of economic improvement in B.C.

Week's Vancouver trading

Distributed by The Canadian Press
Week ending Friday, Nov. 3, 1978

Quotations in cents unless marked $. Odd lot sales marked z. Net change is from last week's close of same lot type.

Stock	Sales	High	Low	Close	Net Ch'ge	1978 High	1978 Low
Resource and Development							
Aaron	9175	345	330	330	—10	350	135
Abella Res	247400	200	151	166	—4	216	57
Agasiz Res	34990	87	81	85	—3	183	81
Alice Lk	1000	10	10	10	+2	15	6
Amber	361500	74	63	69	—2	87	34
Andex Mns	500	10½	10½	10½		22	7
Anglo Bo	65500	210	191	200	—10	221	130
Arcdia	14000	12	11	11	+1	16	8
Avino	55750	34	30½	31	—1	41	20
Azure	42500	44	36	40	—4	132	36
Barrier Rf	24800	52	45	48	—2	71	34
Bath N	1500	46	46	46	—1	77	35
Bll Mly	10000	12½	12½	12½		16½	12½
Belmoral	34400	210	189	200	+5	249	85
Benpel	1000	45	45	45		64	24
Benson	7000	21	18	20	+2	38	16
Betina	20100	75	73	73	—2	85	47
Bison	1588	50	41	41		65	30
Bow Rvr	24000	23	20½	22		28	14
Brent Expl	15700	450	420	445	+20	5	125
Bucaner	12000	44	40	41	—3	87	30
Cdr Res	2000	17	17	17	—1	20	9½
BX Dev	17700	525	470	480	—40	635	325
Caledonia	10160	120	105	110	—10	185	68
Camero Rs	29500	21	19	21		43	15½
C Brrnca	6750	300	250	250	—20	325	120
Canfla	700	20	20	16	—4	42	20
Carolin	44300	265	235	260		320	185
Caspian	16500	350	250	345	+45	410	250
Cass Asb	1600	$9¼	9	9¼		10	9
Casino	6700	24	21	23	—1	35	10
Celico Res	4100	200	180	200	+10	335	160
Chnl Gld Rs	3700	9	8	7	—2	15	8
Charltn	51400	44	40	40	—2	75	35
Cheyenne	12586	425	385	410	+10	5¼	290
Cima Res	11375	31	30	29	—3	58	30
Citlec Mini	14000	11	10	10		33	10
Claymore	23500	36	32	35	—1	63	32
C Cop	400	45	45	45		100	38
Colby Mns	86000	115	95	115	+24	158	80
Col A w	200	200	200	200		300	200
Col pra	1000	30	30	30		39	20
Clonial	13500	163	131	150	—15	205	87
Comaplex	25400	325	295	310	—35	435	90
Comet Ind	8000	27	27	27	+1	50	20
Commwlth	5000	24	24	24		32	22
Conam Re	47600	28	21	27	+3	68	21
Con Bound	25833	14	11	14	+3	32	9
Con Five Str	20820	325	300	320		335	115
Cons Kalco	98700	45	38	42	—3	80	16
Cons Buff	2000	16	15½	16		25	5
Con Slv Rdg	7000	75	65	65	—10	86	30
Cons Tran	41045	21	17	19	—1	31	11½
Con Silver	68814	85	64	81	+16	85	30
Cop Gnt	500	7½	7½	7½		9	5
Copr Lak	34000	15	13	15	+3	17	8
Coralta	6500	66	65	66	+1	82	50
Coynex Dev	2500	75	70	70	—5	100	46
Crgmnt	2000	56	5⅝	6	— ⅛	6¼	3¼
Cream	12800	15	14	15	— ½	22	10
Cree Lak	1000	250	250	250		250	250
Cube Res	16500	33	31	33		80	27
Dankoe	3940	200	190	190	+10	280	180
Damascus	6000	41	41	41	—1	55	40
Darkhawk	7000	40	39	40	+2	48	18
David Mnrl	77900	150	120	150	+25	215	67
Davnport	4434	26	26	24		46	25
Dav Kys	650	20	20	20		32	9
Delta Pet	766625	545	290	530	+230	545	71
Dora Ex	1500	22½	22½	22½	+2½	37	18
Dual Res	18600	95	80	92	—1	134	45
Dungan Ex	3000	50	45	45		50	40
Dus Mac	1000	25	25	25		37	25
Eagle R	16000	18	15	15	—1	25	12
Early Bird	3000	15	12	15	+4½	21	7½
Enex	8500	55	50	55		89	35
Focus Res	11960	610	575	575	—35	800	550
F St Jhn	2000	99	90	90	—9	125	80
Forum Res	5500	49	45	46	—2	73	35
Freehld	1500	50	46	46	—4	80	29
Futurty	3000	26	26	26		76	25
Galaxy Cty	3192	23	20	23	+1	27	15½
Galveston	38700	125	115	122	+1	155	53
Gen Engy	6750	40	37	37		56	37
Gentry	11500	30	28	30		59	21
Geodome	1500	125	115	115		195	105
Giant Ex	7500	12	6¼	12		13	5
Gt Reef	12500	155	140	140	—20	160	60
Gbritar	300	$6	5⅝	6	+ ¼	6⅞	3½
Goldbit Mn	28000	80	70	70	—10	102	55
G Gate	30500	49	41	43	—2	81	33
Gldn Gnit	13000	14	12	12	—1	30	12
Golden Std	126000	14	12	14	+1	18½	10
Gold River	9000	15	15	15		24½	11
G Hercules	8440	100	95	95	—5	150	34
G N Pete	1500	28	28	28	—2	43	25
Greenld Ex	144	4	4	4		25	4
Gsa Res	2650	60	45	48		90	40
Grove Exp	50100	92	65	68	—19	123	65
Hallmark	17500	24	22	24	+2	52	20
Hecate gold	35600	46	40	46		178	40
Hihhawk	24333	26	24	24	—3	32	15
Hiland Crw	10468	61	52	56	—4	88	50
Hmont	5425	124	120	124		140	80
Highwood	101600	185	153	175	+15	185	74
Holofi	7400	27	25	27	+ ½	67	20
Host Vent	8300	95	94	95	+1	148	63
Ice Station	500	27	27	27		42	16
Imp Met	635	28	28	28	—4	42	22½
Initial	100	16	16	16		30	15½
Intercep	14350	165	135	160	+10	215	100
Intergold	7667	60	55	60	+5	76	40
Int Balfour	31174	$11⅝	11	11¼	— ⅛	12⅝	3
Itl Bremac	49000	38	35	35	—3	68	25
Intl Pyrmd	8240	18	17	17		38	15
Intl Shasta	33900	120	105	110	—2	138	65
Iona Silver	18000	65	60	62	—1	95	58
Joy Ind Ltd	2000	16	16	16		33	16
Kamad	14000	48	41	44½	+4½	53	21
Kandahar	20566	50	45	50	—2	73	45
Karin Lake	1000	39	39	39		60	34
Keith Cop	65500	35	31	34	+3	75	30
Kent Ergy	85700	42	32	40	+6	45	22
Klondex	8000	22	22	22	—2	28	18
Knoby Lak	2500	20	20	20		50	20
La Teko res	24000	58	50	50	—6	128	37
Laco Res	62000	44	40	44	+3	50	30
Lion Mines	32050	76	66	70	—1	85	39
Lmc Res	25500	13½	12	13		16	9
Logtung	1100	111	110	110	—10	250	85
Lorcan	5700	40	37	39	—1	45	37
Lornex	300	$16	16	16		17½	9
LP Indust	141300	26½	23	26½	+1½	44	14
M cp Res	1000	90	80	90	+9	151	33
M M Prcpn	300	15	15	15		32	15
Major Res	2100	65	65	65	—5	335	40
Makaoo	29000	30½	30	30		42	12
Manchstr	23000	78	70	77	+10	95	47
Mark V	2450	100	100	100	—15	193	85
Merck	12000	62	51	59	+8	145	16
Mconl Peel	37000	51	41	51	—8	85	40
Meston Lke	6500	80	70	70	—15	115	35
Mid Mtn	4723	30½	30	30		42	25
Mid North	24000	63	59	60		85	59
Mi-Le H B	5330	125	115	120	—10	130	80
Miramit	[illegible]	[illegible]	24	[illegible]		81	24
Mont Grnd	10800	240	220	229	+5	240	90
Mosa Crk	17000	67	62	62	+1	123	52
Mt Sickr	10800	12	10⅛	10⅛	—2½	25	10
Mtn State	42550	285	265	280		400	190
Mundee	6100	100	90	90	—10	110	60
Musto Ex	7900	103	100	103	+3	220	80
N Cinch	8700	75	70	75	+3	380	24
Nwcst Slvr	4520	12½	12½	12½	+1	20	11½
N Frontier	134125	310	260	310	+35	5½	210
New Minex	102900	83	65	70	—1	88	38
New Nadna	1175	41	41	41		44	35
N Privtr	21020	18	16	17	—1	25	7
Ni Cal Dev	28325	675	500	630	—170	2125	500
Norco	130250	100	48	88	+40	130	40
Norex Res	6200	42	40	42	+2	64	40
Northair	86000	325	265	280	—40	385	230
N Hart res	6000	17	15	16		29	15
N Bullion	500	12	12	12		16	8½
NW Vent	5000	85	80	85		120	66
Norwich	24133	65	62	63		85	45
NRD Mng	72000	55	45	52		55	15
Nu Energy	12500	465	440	465	+5	5¼	170
Nuspar	18000	24½	23	23	—2	40	18
O'Lori	6101	36	30	36	+4	36	30
Oxbow	8300	75	65	74	—5	240	60
Pa Cassiar	15544	160	145	160	+5	185	18
P Cypress	9100	75	74	75	—5	105	50
Pacific Res	21500	11	10	10	— ½	34	10
Pa Acheron	73000	22	18½	21	+2½	135	18
Pthfndr	12000	31	31	31	— ½	43	20
Pegasus	61400	141	130	134	—1	172	68
Perry Rvr	5300	135	110	125	—15	250	90
Peso Slvr	7500	20	15	15		25	11
Piper Pete	29750	465	410	415	—30	5½	150
Plains P	8610	43	36	39	—5	70	26
Pondry	5000	15½	13	13	—5	30	10
Princess	17500	14	12	14	+3	16	7
Prism Res	22400	130	115	125	—5	370	48
QC Expl	4550	36	34	36	—3	61	30
Qtsino	18500	39	33	35	+5	67	20
Rainier	10300	140	135	135	—1	195	61
Ramco Ind	90700	42	39	40		69	25
Ramm vntr	43900	115	95	115	—4	148	24
Redfor Mn	118900	70	65	66	—4	181	32
Reeves	1300	14	14	14		20	5
Rhodes Res	461574	80	66	77	+12	93	22
Rimrck	12600	96	88	91	—5	125	81
Rio Plata	10400	24	20	20	—4	50	20
Robert Mns	74000	64	57	59	—2	84	33
Rock Ore	1000	20	20	20	—5	25	20
Sabina	17600	74	62	70	—5	119	45
Sna Res Ltd	7300	19	18	19		85	14
S Jacinto	17000	36	31	31	—5	55	26
Saxton Ind	1600	20	16	20		22	15½
Seaforth	167000	65	55	60	—3	70	16
Secretrt	5200	11	10	10	—1	29	7
Seneca	14350	59	45	52	—7	161	45
Sheba	42500	30	22	30	—1	40	15
Silmil Ltd	5166	25	24	23	—6	35	16
Silvana	10200	245	220	220	—20	275	140
Silverado	6000	22	20	20		29	19
S Chief	4000	88	85	86	—1	144	27
S Christl	22000	33	30	31	—1	40	20
S Spring	7500	16	14	14	— ½	30	12
S Sindrd	18300	58	50	55		66	44
Slocan	21500	37	31	31	—1	67	30
Sonic Ray	26000	15	10½	15	+1	30	10½
Stall Lak	1500	46	45	46	+1	66	25
Stampd	10800	530	480	510	—40	900	250
Stand Skat	6258	180	161	170	—15	215	161
Sunlite	3800	1000	800	800	—300	1700	390
Suzie Mng	35800	80	72	78	+2	115	50
Syn Trac	400	110	110	110		128	45
Tacoma res	28040	70	60	63	—2	106	55
Taseko	2000	8	8	8		18	8
Terra Mng	7102	405	380	380	—20	5½	355
Thor Expl	2600	180	170	180		285	155
Tnta Hill Ms	2600	11	9	11		13	7
Tinta Slv	12500	50	41	50	+8	85	26
Tourngn	55500	72	55	67	+5	126	55
Transcolt	5100	80	75	75		96	58
Tcon Res	7000	24	23	23		25	20
Tricor res	1000	16	16	16	+1	30	15
Tri Star	2750	385	360	370	—20	385	360
Tyee	15000	32	30	30	—3	72	30
UCambrg	2000	18	18	18		38	15
Unitd Frtn	1500	16	16	16	—1	25	10
U Hearne	34000	275	225	230	—40	370	115
U Ravore	1000	35	33	33	—2	52	30
U Westld	20100	265	235	260		390	85
Val Co	864	$8⅝	8½	8½		10	7
Vntor Res	29200	140	125	140	+10	175	85
Vestor Ex	13500	61	55	55	—5	87	30
Wlcome	5700	100	92	92	—3	170	86
W Mines	6800	450	420	420	—30	5½	315
W Ring H	1700	230	230	230		250	140
Wstn Warn	8850	75	70	70	—10	120	40
Westfort	281290	1400	837	1400	+575	1400	490
Wharf	8000	30	29	30	—5	58	22
Windmill	8250	62	61	62	+2	64	50
Ykn Rev	16000	36	32	35	+3	41	22½
Yukon Gold	12500	47	47	47	+3	55	32
Zenore	34500	33	31	33	+1	40	30
Warrants and Rights							
Con Trn rts	37335	4½	3	3	—2	5	3
Amber Wt	54000	16	10	12	—3	39	7
Barrier wt	12000	6½	6	6	— ½	13	6
Betina Wt	4000	10	10	10		30	10
Caldonia wt	29000	10	10	10		34	8
Golden Gt w	32900	9	6	6	—3	10	5
Grove Wt	7000	20	15	15	—22	50	15
Int Balfor w	12100	275	250	270	+10	275	27
Mc Peel w	27000	11	5	8	—4	17½	5
MCPRwt	2500	19	12	12	—5½	82	5
Mid Nth W	8000	8	8	8	—2	15½	8
Silvana Wts	19700	50	35	45	—10	93	30
Suzie exp wt	500	10	10	10	—7	21	7
Syn tra wts	10000	23½	23½	23½	—1½	45	5
Total sales, resdv: 7,424,174							
67 Advances, 124 Declines, 72 Unchanged							
INDUSTRIALS							
Ambassdr	125	93	93	93		105	90
Ath Col	8100	245	225	225	—25	325	50
AM Par	2173	415	415	415		415	100
Balco	900	$9⅝	9½	9½	+ ⅛	10½	4¾
Block	20	$7	7	7		9⅛	6⅝
BC sug p	200	$13⅞	13⅞	13⅞		14	13⅝
C Jvln	8561	150	126	150	+7	210	105
Canfor	300	$6½	6½	6½		6⅝	5¾
Canlan invs	20	$5	5	5		5¼	4½
Carling	200	420	420	420		420	420
Computx Ct	6300	19	16	16	—2	35	12
Crstbrk	500	$9¾	9½	9¾		9¾	3½
Daon Dev	5200	$12¾	12¼	12½	— ⅜	14½	7
Doman	700	850	825	850	+ 50	925	470
Genstr pr d	10	$33⅝	33⅝	33⅝		33⅝	33⅝
Goldale A	5660	420	410	420		495	410
Goldale B	40	395	395	395		475	395
GN Land	1000	62	62	62	+1	62	48
Gregry Ind	7800	360	340	350	—20	385	85
Grouse	9000	95	90	90	—1	105	45
Hal Roach	5615	211	200	201	—15	320	100
Hys Cda	3800	300	300	300		300	225
I Hydro	500	30	30	30		83	30
Int Ionarc	915	35	30	31		55	30
Interpubls	7200	450	400	405	—45	5¼	201
Keg Rest	1000	175	165	175	+10	205	100
K Dyeng	200	350	350	350		475	185
M B	1100	$23½	23¼	23½	+1½	25¼	15¾
Madill	1300	$20	19	20	— ⅛	20⅛	13
NW Sprts	30	355	355	355		410	335
Ok Helic	400	$9	9	9		9½	7⅛
Ok Hold	100	$12½	12½	12½		12½	9½
Potter A	3300	205	200	200	—5	260	175
Potter B	3000	200	190	190	—10	245	160
Renn Ind	2700	67	67	67		88	60
RSL	400	430	430	430		430	305
Thi Dim Ind	2050	40	38	40		50	20
W Redek	500	410	410	410		415	245
Web Knap	2000	75	75	75		80	45
Weldwd	200	$19½	19½	19½		22	10¾
Wscorp	125	$17⅝	17⅝	17⅝		17⅝	15
Total sales, industrials: 93,244							
6 Advances, 10 Declines, 25 Unchanged							

VANCOUVER CURB EXCHANGE

Stock	Sales	High	Low	Close	Net Ch'ge	1978 High	1978 Low
Able Expl	1000	5	5	5	—2	10	3
Acacia M	3000	20	20	20		57	20
Action	20500	47	43	43	—7	58	10
Adola	3000	32	30	32	+2	70	30
Alcum Mng	4000	56	55	55		90	51
All Star res	17500	53	42	53	+11	57	18
Allwest Ind	4500	85	79	79	—6	104	50
Alto Exp	2000	28	28	28	—1	33	25
Amca	59500	65	50	61	+7	135	30
Amigo Sslv	18500	35	30	34	—1	52	18
Aries Res	17000	82	80	80	—2	105	30
Arizako Ms	2500	18½	18½	18½	—1½	34	17
Ariz silver	500	44	44	44	+6	48	36½
Ascot pf	63000	63	55	58	—4	85	31
Ash Res	2000	18	18	18	—2	63	18
Astra	67100	80	60	60	—18	97	27
Aurus	112000	47	41	46	+2	56	20
Avalanch	7200	66	60	65	—1	88	58
Avance Intl	52900	58	50	55	—4	100	50
Banqwest	88400	102	63	89	+25	102	25
Beach Gold	12000	15	12	13	—1	26	11
Berkley re	1550	32	32	30	—2	42	24
Bianca Res	21000	66	61	66	+3	70	33
Bishop min	3000	25	24	25		38	20
Bonevil	7500	13	12½	13		20	6½
Brican Res	3000	30	27	30	+1	46	26
Br P Inv	32500	14	12	12	—1	28	10
Bron Mns	4000	46	45	46		57	26
Bur Gld	26000	24	22	22	+1	26	9
Bute Res	23000	37	33	33		75	25
Cannon	4500	17	17	17		23	9
Canzona	12040	55	50	50	—4	72	27
Cardero res	1500	35	34	35	—4	82	27
Carmac	11000	35	32	32		50	20
Cascad Res	45000	30	27½	30	+3	37	15
Chanel	45000	40	32	32	—8	220	32
Claytron	1000	95	95	95		235	95
Cleaver	35500	24	23	23		32	10
Coast Int	21168	33	29	30		47	21
Cobre	41000	32	27½	30	+3	39	11
Cons Cinola	35100	115	100	100	—12	117	54
Crescent	20800	67	65	65	+3	73	18
Cusac Ind	32400	42	38	39	+1	49	25
Cyclone D	3500	46	42	42	—7	170	42
Darva Res	92000	40	28	28	—9	80	24
Decker	17600	173	170	173	+3	175	65
Dita Refng	117	45	45	45		58	30
Diana	1000	14	14	14	+1	28	12
Dorita	30639	104	100	102	—2	120	35
Edina	14600	44	37	38	—4	126	25
El Coco	12000	35	26	26	—9	40	19
Envoy Res	45000	17½	16	16		41	11
Farrah Res	57400	250	206	250	+9	255	37
Frtn Islnd	1000	13½	13½	13½	+ ½	20	7½
Gbx Mns	13000	10	10	10		25	5
Gallahad P	1600	40	40	40		40	20
Gavex Gold	2000	22	20	22		32½	15½
Gillian Min	21500	14	13	13	—1	36	11
Gilford Res	20400	45	40	42	—1	206	30
Gold An Re	123300	122	97	120	+17	140	38
Gdn Shmrk	12500	42	40	40	—3	53	21
Grt World	1000	35	35	35		65	20
Grenwd ex	25000	135	115	130	+15	225	75
Hat Creek	2000	25	25	25		36	25
Hercon Res	31950	185	140	185	+45	185	9
Hesca Res	15000	17	16	17		54	9
Himac Res	5500	43	39	39	—6	81	39
Hoko	1000	28	28	28	—1	34	28
Hope Bay	1000	20	20	20	—8	30	12
Icoast R	18864	114	100	114	+14	174	70
I W ellint r	11150	60	55	55	—2	135	50
Island Mng	7000	6	6	6		19	6
Jaina Res	43500	80	50	79	+24	98	30
Kerry Mng	2000	10	8¾	10		15	8
Kleena Kln	3500	50	40	45	—20	83	40
Klondike	12500	11	10	10	—3½	32	10
Lakewood	1000	30	30	30		40	25
Leman Re	4500	27	26	27	—1	105	26
Liberty	65646	125	102	124		125	102
Lincoln	80001	94	85	86	—2	94	59
Luaarn Mtl	5000	14	14	14		45	10
Lustre Gold	11400	270	245	270	+7	285	75
Mabee Min	198000	29	19	29	+9	29	11
Maggie	7500	59	55	58	—1	80	50
Marco	500	59	59	59	—3	75	45
Mecca Mrls	25000	25½	23	25	—1	30	17½
Meridian	38000	26½	20	25	—1½	75	12
Mns Dorad	1000	17	17	17	— ½	70	17
Monogrm	20800	106	90	90	—15	115	26
Mtneer M	98500	44½	40	44	+4	114	38
Nca Min	13500	17	16	16		64	15
Nahatich	7000	13½	12	12	—2	17	9
New Aston	7000	110	102	110	+10	155	75
New Congs	14100	22	19	20	—4	29	10
Nithex Ex	19000	18	16	18	+3	32	15
Nortek	22000	31	30	30	— ½	35	23
North ener	3000	17	17	17	+2	27	14
Nrth Lights	13800	15	14	14	—5	43	13
Oreil Cpper	8000	18	18	18		32	18
Orina	38000	13	10	12½	— ½	34	10
Osec A	3250	180	175	175	—5	270	75
Pan Arctic	10400	300	200	300	+70	680	150
Panther Mn	6000	15	13	13		28	13
Paulson M	19750	50	43	48	—1	80	10
Pemb Star	3000	10	9	10	+3	11	6
Petrox Pet	4500	70	65	70	+5	76	35
Philco Res	20400	60	55	55	—5	107	35
Pho Oil can	16000	30	29	29		30	9
Poney Expl	639000	38	29	37	+6	42	18
Premier	30000	8	7	8	—2	13	3½
Quest	6000	16	16	16		64	14
Rainbow	2500	23	18	23	+3	30	18
Reactor	5000	20	18½	19	+2	37½	16
Rebel D	7000	15	15	15	+1	100	13
Regency	12600	230	220	230	—5	465	220
Regis	22500	28	17	17	—6½	28	6
Rich Hill	9000	7	6	7		15	4½
Richrock	13000	30	23	30	+6½	45	20
Risby T	8000	57	55	55		77	50
R Mountn	32833	65	60	65		95	20
Ronrice	28000	30	27½	27½	—1½	32	12
San Rafael	1000	18	16	16	—2	24	12
Sands Mls	14000	85	77	85	+2	85	48
Santa Sar	38300	34	31	34	+2	48	20
Seatu Ex	79800	116	95	104	—11	125	31
Senator	500	36	36	36		42	30
Shelter O	3000	87	80	87	—13	130	70
Sibola	6000	28	26	26	—1	28	25
Silver Acor	8100	151	140	149	—6	225	125
Southcan	3000	14	13	14		60	13
Stanholm	1000	20	20	20		68	19
Sunatco De	2000	36	36	36		45	30
Sunrise Co	250	23	23	23		50	23
S s IceCrem	1000	42	42	42	+2	81	32
Synrgy	15100	100	75	75	+5	100	70
Tagus	59000	39½	30	39½	+6½	39½	11
Tally Res	10000	23	21	23	+2	29	20
Tampice	16000	25	20	23		42	15
Tandem	3000	24	20	20		74	20
Taurus R	500	20	20	20	+4	27	15½
Thundr Crk	12500	170	110	170	+45	350	109
Tormex	4200	145	140	145	+5	150	28
Totem Ind	22500	40	38	39	+1½	41	27
Trident Res	12500	30	30	30		125	18
TRV	30300	230	202	230	+25	230	85
Untd Gum	8640	55	50	50	+5	89	35½
Univex	7000	24½	24	24½		29	17
Valdez Res	11900	80	55	70	—10	140	17
Vantage re	500	85	85	85	—1	117	40
Velvet Expl	2200	53	53	53		75	30
Veranex R	26000	165	155	165	+5	170	28
Viscount	19500	42	40	41	+1	55	35
Westley	4500	53	52	53		67	26
Westmnt	91160	215	170	205	+20	225	15
Westwind	3500	9	8	8	— ½	30	6
Total sales, curbs: 3,755,208							
51 Advances, 61 Declines, 43 Unchanged							
TOTAL VOLUME THIS WEEK 11,272,626							
124 Advances, 195 Declines, 140 Unchanged							

NEGATIVE ION GENERATORS
Made in Canada
A. R. BUTLER SERVICES
477-3234
We Service What We Sell

ANNUITIES
SUNLIFE'S ANNUITY RATES ARE COMPETITIVE. CONSIDER A LIFE ANNUITY INCOME AVERAGING ANNUITY, REGISTERED RETIREMENT SAVINGS PLAN.
SunLife OF CANADA
CALL
J. A. D. LEAMY
B.A., C.L.U.
7-2
814-1175 DOUGLAS — 382-3145

ANNUITIES
INCOME AVERAGE ANNUITIES
The Income Tax on unusual Taxable Income can be eased by the purchase of Income Averaging Annuities. Some of the types of taxable income which qualify are, Re-Captured Capital Cost Allowance, Capital Gain, Severance Pay, Accumulated Sick Pay. To obtain the best advice and rates don't wait until the last day. Call, phone or write to me.
H. J. F. ROSE
EXECUTIVE CONSULTANT
CANADA LIFE ASSURANCE CO.
Bus. 385-1484 1070 Douglas St. Res. 592-3759
10-22

FRANCHISE OPPORTUNITY
ONLY ONE FRANCHISE LEFT ON THE ISLAND
Are you interested in owning your own business? Consider what "Donut-King" has to offer.
—most exciting fast-food chain in North America
—Total turn-key operation
—Expertise of a Canada Wide Marketing Co. plus much more
For further information please contact
Shirley Kuhn
980 Hillside Ave., Victoria, B.C. V8T 2A1
Phone 386-8851

WAREHOUSE SPACE VICTORIA
3,500 to 16,000 Sq. Ft.
Available March 1, 1979. Near new concrete block bldg. including 2,000 sq. ft. office, 4 washrooms, 7 large overhead doors, 20' ceiling, deck loading for 45' trailers, drive-in ramp, oil heated, zoning MI Industrial, plenty of parking, fenced-in for security. Good lease to qualified tenant. Please call 477-6621.

RECEIVER'S SALE
Business assets of Buckingham Holdings Ltd., operating under the trade name of Victoria Meat Market, including goodwill, supplies, furniture and fixtures. Lease available in central downtown location at Broad and Johnson Streets.
Offers in writing to R. W. Denson, Receiver for Buckingham Holdings Ltd., accompanied by a certified cheque for 5% of the offered price. Lowest or any offer not necessarily accepted.
For further information, contact George Brice of Roberts Denson & Company at 384-4131.

40 TRI-CABIN

Twin 3160 Cat. Diesels, 7.5 Onan. Separate Shower, Electric Galley, Electric Davit, Anchor Winch. 2—VHF Radios. Offers to $135,000.
CEDARGROVE MARINA
656-2580

INVITATION TO TENDER AGRICULTURAL LAND
The Corporation of the District of Saanich invites tenders to lease lands situated within the boundaries of the Swan Lake/Christmas Hill Nature Centre adjacent to Swan Lake
Various parcels amounting to approximately 15 hectares (37 acres) delineated on a map which may be viewed at the Land Dept. in the Municipal Hall or at the Nature Centre's headquarters at 3873 Swan Lake Road, Victoria, are available for the cultivation of grass, grain or market garden crops.
The lessee of the said lands will be required to co-ordinate all farming operations with the Administrator of the Nature Centre to whom enquiries may be addressed at the said headquarters. Telephone 479-0211.
Tenders in sealed envelopes and marked "Nature Centre Land" stating the annual offered rent and term up to five years will be received by the undersigned up until Noon on the 11th day of December, 1978.
F. E. Harris, Lands Commissioner,
Saanich Municipal Hall,
770 Vernon Avenue,
Victoria, B.C., V8X 2W7

6-MONTH "A" DEBENTURES
AT
11¼% p.a.
MONTHLY INTEREST
ISLAND REALTY INVESTMENTS LTD.
31 BASTION SQUARE
VICTORIA 388-4232
11-8

MINI COMPUTER SALES REPRESENTATIVE
DataTech Systems Ltd. is presently expanding its current line of mini computers to include the exciting new HONEYWELL LEVEL 6 mini computer.
As a result of this expansion we will require an additional four Sales Representatives to service Vancouver Island the lower mainland areas. Qualifications should include previous experience with computer or accounting machines sales.
Applications will also be accepted from persons presently enrolled in a recognized accounting or Business Administration course.
Remuneration to include salary, commissions, car allowance and fringe benefits.
Please submit resumes in confidence to:
MR. A. SURTEES
1095 McKENZIE AVE.
VICTORIA, B.C.
OR CALL 479-7117 TO ARRANGE AN APPOINTMENT
11-3

Build our home and stop heating the great outdoors.

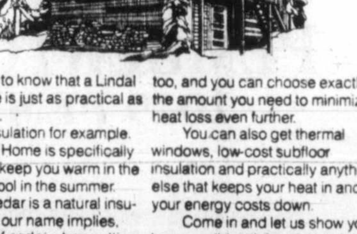

It's nice to know that a Lindal Cedar Home is just as practical as it is beautiful.
Take insulation for example. Every Lindal Home is specifically designed to keep you warm in the winter and cool in the summer. First of all, cedar is a natural insulator and, as our name implies, we use lots of cedar when putting together a home for you.
And then there's our outside walls — nearly 7½ inches thick, with interlocking cedar on *both* sides and *double* layers of insulation in between.
Our roots are well insulated too, and you can choose exactly the amount you need to minimize heat loss even further.
You can also get thermal windows, low-cost subfloor insulation and practically anything else that keeps your heat in and your energy costs down.
Come in and let us show you how sensible a beautiful Lindal Cedar Home can be. Or send $2 for our all-new Planbook and Design Guide featuring 60 original Lindal plans — each one flexible enough to change with your particular needs.

LINDAL CEDAR HOMES
INDEPENDENTLY DISTRIBUTED BY
BAYCEDAR HOLDINGS LTD. TEL. 743-5547
3345 TRANS CAN. HWY., COBBLE HILL, B.C.
☐ Enclosed is $2 for Planbook and Design Guide
Name ____
Street ____
City ____ Prov ____ Code ____
Phone ____ Location of building lot ____

FREE THERMAL WINDOWS
A SPECIAL OFFER THROUGH TO NOV. 30, '78. ALL FIXED OPENING AND ANGLE WINDOWS AND SLIDING GLASS DOORS WILL BE SUPPLIED WITH THERMAL GLASS FREE ON HOME PACKAGES COSTING IN EXCESS OF $20,000.
WE HAVE TRAINED CREWS AVAILABLE TO START YOUR HOME ON DEC. 1, '78.
SHOW HOME OPEN DAILY EXC. SUNDAY

C.C.A. TAX SHELTERS
10% write-off against personal income. Buy one or all for as little as
$4500.00 DOWN
For more information . . . call
HARVEY A. SIMONS
D. F. HANLEY & ASSOCIATES LTD.
477-7284 (Bus.) 477-2977 (Res.)
10-19x

GROUND FLOOR AVAILABLE NOW!
Needed In This High Flow Area
- Travel Agency
- Doctors
- Dentists
- Accountants
- Small Stores and Services.

Air Conditioned New Building — Lots of Parking
Will Finish To Suit Tenants Needs.
BUILDING QUALIFIES FOR 10% CCA AND IS FOR SALE IN PART OR WHOLE. Phone MR. WHITE 388-5532

DONUT KING RESTAURANTS LTD.
This exciting new fast-food chain requires building funds for new franchise stores throughout B.C.
Amounts from $5,000 accepted for participating fully-secured first mortgages, one year term, interest paid monthly at
13%
For full details contact the
MORTGAGE DIRECTOR
386-8851
960 Hillside Avenue
Victoria, V8T 2A1
10-21x

Gasoline shortage

NEW YORK (AP) — Shell Oil Co. is cutting down supplies of unleaded gasoline to dealers in northeastern United States because of a shortage caused by high demand, the company said Friday.

The company also is having trouble supplying the motor fuel to customers in the Midwest, attributing that shortage to high demand and the shutdown of a section of one refinery in the area for maintenance.

APPOINTMENT

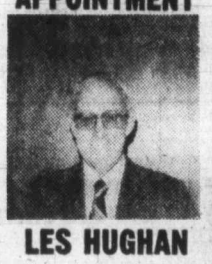

LES HUGHAN

The staff and management are pleased to announce the appointment of Les as a sales representative. Les looks forward to your visit. 11-5

pacific mazda PEUGEOT 810 Johnson 385-1451

People Helping People Since 1918

INSURANCE ALL CLASSES FOR ALL PURPOSES

TRAINED SPECIALISTS

11-5 BROWN BROS. on BLANSHARD

PHONE: 385-8771

ON BLANSHARD at VIEW

VICTORIA PUBLIC SAVINGS...

A Community Credit Union

- Consumer Loans - custom-designed for you, with low credit union rates.
- Mortgages - including flexible, low-cost residential mortgages with no penalty for pre-payment or advanced pay-off.
- Tax deferral programs
- Term deposits

"CREDIT UNIONS... BETTER IN SO MANY WAYS"

VICTORIA PUBLIC SAVINGS Credit Union

710 BROUGHTON 385-1437 | 1601 BLANSHARD 388-5554 | 547 MICHIGAN 382-5105

CHARTERED ACCOUNTANT

We have an opening for a chartered accountant to take responsibility for a variety of audit and accounting assignments in our Victoria office.

The successful candidate will be responsible for the review of accounting systems, financial statement preparation, and audit requirements of clients engaged in a wide range of activities. The position will be attractive to individuals who wish to assume responsibility and direct engagements with a minimum of supervision.

Your application, in writing, giving full particulars of education and experience should be addressed to:

Mr. James C. Cosh
Thorne Riddell & Co.,
Chartered Accountants.
No. 305-645 Fort Street, Victoria, B.C. V8W 1G2

Ford LEASING

CALIFORNIA

HERE WE COME (FOUR OF US ?)

Take A One Month Trip To Southern California for Less Than $1000

(Based on special winter camper rental rates: Price shown includes rental, mileage and estimated gasoline cost to Los Angeles and return). FOR RESERVATIONS AND FURTHER INFORMATION TELEPHONE OR WRITE TO

EXECUTIVE CAR LEASE LTD.

11-5 1060 Yates St., Victoria (Division of Peter Pollen Ford Sales Ltd.) 384-1144

business

george gibson

The principal of the Principal Group of companies is bullish on the stock market and bearish on real estate. He said as much Friday at his Central Saanich retreat as the company's contingent of head office movers and shakers broke for lunch during their annual fall seminar.

Donald Cormie, president of the company, disclosed in an interview that Principal Group is shedding its major real estate investments in anticipation of a five-year runup in the stock markets. He said that the company has disposed of more than $20 million worth of real estate in the past two years and its prime investments at the moment are in convertible bonds.

"If you guess wrong, well the bonds are still there," Cormie theorized. "And if you're right, well there's always the option to act upon."

"What we're saying is that we're going to have a better balance. We're not saying that everybody should get out of real estate but that they should be aware that such investments have run their course and the real estate market has peaked," he added.

Cormie
. . .always the option

In addition, further evidence of the company view regarding real estate is contained in the fact that it will shortly be moving into a new 35-storey building in Edmonton, its headquarters city, but only as prime tenants. Campeau Corp. and Hudson's Bay are the owners and builders.

Cormie is a firm believer in the cyclical theory. He says that we're currently on the last leg of a downward movement in the stock market (although, he admits, too, that the bottom may have been already reached) and his evidence, drawn from historical records, is, among other things, that there have been a series of very large volume days in New York and elsewhere.

"That's the kind of thing that precedes an 'explosion' in the markets," Cormie added.

It's no casual theorizing on Cormie's part. He has charts, graphs, and computerized information that dates back to the 1700s that show peaks, plateaus and valleys in commodities, wholesale prices and market indices.

He repeats the often-heard theory that when commodities peak, the stock market bottoms and says that we only have to look back as far as 1974 for proof.

As commodities fall and the rate of inflation eases, momentum in the stock market picks up, this leads to strong investment demand, that, he feels, should terminate between 1982 and 1984.

Principal Group marks 25 years in the investment business next February. It has grown from ground zero to where it has $180 million in assets under management as of last August, estimates $200 million and if the president's theory is borne out, will be at or near $1 billion by 1983.

The company has about 160 staff, including 100 sales force and has 17 branch offices distributed through B.C., Alberta, Saskatchewan and the Maritimes.

Subsidiary companies are Associated Investors of Canada Ltd., First Investors Corp. Ltd., Principal Savings and Trust Co., Principal Life Insurance Co. of Canada Ltd., Principal Securities Management Ltd., Principal Consultants Ltd., Principal Service Inc. and Mercer and Williams Agency Ltd.

Investment funds include Principal Venture Fund, Principal Growth Fund and the Collective Mutual Fund. The first two have gained about 12% this year in net asset value and CMF about 25% at a recent reading.

Cormie likes to think of the business as a "kind of department store of personal finances."

BOND WEEK

Rates hit market

TORONTO (CP) — Prices were mixed in active trading on the Canadian bond market this week.

The short end of the market was off 25 cents. Mid- and long-term issues rose about one-eighth of a point. Provincial and corporate issues remained the same.

Analysts said unrelenting pressure on U.S. bond prices and interest rates transmitted further weakness to the Canadian debt markets.

Earlier this week Canadian bonds gave up another 25 to 50 cents cents, even though the Canadian dollar's recent rally against the U.S. dollar continued. Dealers said most market participants were uneasily aware of the gain in the Canadian currency which meant only that it is falling more slowly than the U.S. dollar against other major currencies.

Day-to-day money was available at seven per cent. Three-month treasury bills were traded at an average of 9.98 per cent, up from 9.85 per cent last week and six-month bills at 10.30 per cent, up from 10.10 per cent.

WESTWATER announces

Dan L. Fritz, Chief Executive Officer of Westwater Hotels Inc., is pleased to announce the appointment of Read Hayden as General Manager of the Haida Inn in Campbell River, B.C. Well-known in B.C. hotels' administration circles, he began in the hospitality industry in Anchorage, Alaska and in 1951 joined the Doric Company in Seattle, becoming General Manager of the Grosvenor House.

Read Hayden

A B.C. resident for 15 years, Mr. Hayden has specialized in the general supervision of hotels from the construction phase to completion as General Manager. He has been responsible for the opening of three hotels in the Vancouver area. Mr. Hayden holds a Business Administration degree from the University of Washington.

Westwater Hotels Inc. owns and operates 18 hotels in Western Canada and the United States.

HAIDA INN

ANNOUNCEMENT

MR. R. W. HUTTON

MR. D. M. HUTTON

Mr. Robert W. Hutton, President of R. W. Hutton Condominium Services Ltd., is pleased to announce the appointment of Mr. Donald M. Hutton as Vice President and Comptroller of Company operations.

Don brings a wealth of senior level administrative experience to our company that will assure our clients of a competent businesslike approach to their management needs. Don formerly was the comptroller for Proline Equipment Ltd., a multi-million dollar pipeline construction manufacturer and supplier with offices in Edmonton, Calgary and Fort Worth, Texas (a position he held for six years). Prior to 1973, Don was an accountant and financial administrator with the Dept. of Indian Affairs and Northern Development.

Don is a member of the Canadian Tax Foundation and The American Marketing Association.

R. W. Hutton Condominium Services Ltd., is a professional service company engaged in the management of strata corporations.

R. W. HUTTON CONDOMINIUM SERVICES LTD. 11-8

Ford plant to cost U.S. jobs

WASHINGTON (CP) — Canadian incentives encouraging the Ford Motor Co. to locate a new plant in Windsor, Ont., will cost the United States thousands of lost jobs and millions of dollars in lost trade, says a group of congressmen in a study published Sunday.

The study, commissioned by congressmen who opposed the project, also predicts that the deal between Ford and Canada may have a major impact on the incentives policies of governments at all levels.

The study, prepared by the Northeast-Midwest Institute follows Ford's acceptance of a $66-million Canadian incentive to locate a new engine plant in the Windsor area. About $40 million came from the federal goernment.

The study says the subsidy amounts to $7,410 per job, compared with a subsidy of $4,103 per job in an agreement between the state of Pennsylvania and Volkswagen, "which may be the largest aggregate subsidy ever granted by any unit of government or combination of governments in the United States."

It also notes that Canada has offered a similar subsidy of between $55 million and $85 million to General Motors to locate a new plant in Quebec.

The deal between Canada and Ford added a new element to the subsidy game which previously had been played only by state, provincial and local governments, the study says.

"In the context of U.S.-Canadian relations, the magnitude and form of the subsidy, its direct international character, and the degree of federal involvement clearly distinguish the Canada-Ford deal from other incentive actions of recent years," it says. "If this stepped-up incentive activity is incorporated in the development policies of all governments, a serious policy problem would assume even larger proportions."

Before selecting the Ontario site, Ford had considered an offer from Ohio. Representative Tennyson Guyer (Rep. Ohio) said in a statement that his state was simply "in no position to compete with enormous cash subsidies offered by a foreign government."

Representative Robert Edgar (Dem. Pa.) noted that if other such grants follow, "the cumulative effects will have a tremendous impact on state and local economies."

DUPLEX FOR SALE
Class 32 asset
C.C.A. certificate
10% depreciation
Price $120,000
Low Down Payment
PHONE 598-2766 or 383-1213

WHY RENT?
For $375 a month
When You Can Purchase For $295 a Month.
658-8846 652-1777

Guarantees given by credit union

Westcoast Savings Credit Union is the second such ogranization in the province to offer fully guaranteed tax-deferred options to its clients. The company said Friday that it has been able to perform such service since Oct. 31 and that the options are fully guaranteed without limit by the Provincial Credit Union Share and Deposit Guarantee Fund.

Vancouver City Credit Union had been able to offer such guarntees prior to this week and Westcoast had been doing so, but through the offices of the B.C. Central Credit Union.

Company spokesman Gordon Proctor said that Westcoast now has its owns trustee.

The new options offered are Income Averaging Annuity Contracts and Deferred Profit Sharing Plans.

CONVENTIONAL
Mortgage Funds Available

PRIME — LOW RATIO AS LOW AS
10¾%

HIGH RATIO AND COMMERCIAL FUNDS AT COMPETITIVE RATES

TERMS TAILORED TO YOUR NEEDS

CALL
RICHARD HOLMES
or
HOWARD CLARK
384-8124

Pemberton, Holmes Ltd.
11-7 1000 Government

WILLIE MOTORS
Announcement

ART BOYER

Willie Motors is pleased to announce the appointment of Art Boyer to their sales staff. Art has had many years of experience in car sales and is looking forward to meeting old friends and customers. If you're in the market for a new or used vehicle or just want to say hello, call Art at 382-2313.

WILLE MOTORS
3240 DOUGLAS
(at Cloverdale)
382-2313 11-8

PRIME LOCATION
MUNICIPALITY OF SAANICH

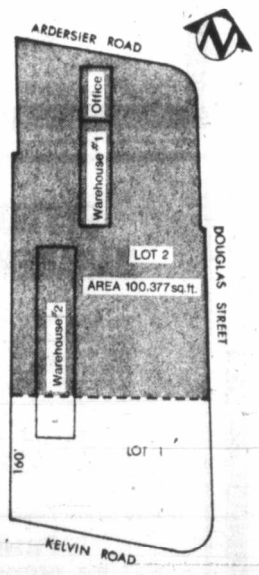

Land & Buildings For Sale:

THE CORPORATION IS INVITING TENDERS FOR THE SALE OF LAND & BUILDINGS LOCATED IN THE MUNICIPALITY OF SAANICH

Address: 3300-3350 Douglas Street, Saanich, B.C.
Legal Description:
Lot 2, Section 7, Victoria District, Plan 32140, containing approximately 100,377 sq. ft. (shaded area).
Copies of tender documents showing terms, conditions, and tendering procedures may be obtained from the Building and Properties Department, Insurance Corporation of British Columbia, 25th Floor, 1055 West Georgia Street, Vancouver, B.C., V6E 3R4, Telephone No. 665-4753.
Sealed tenders for the purchase of the property at the above location will be received up to 3:00 p.m., Friday, December 8th, 1978 at the office of Mr. P. Fry, Manager, Building & Properties Department, Insurance Corporation of British Columbia, 25th Floor, 1055 West Georgia Street, Vancouver, B.C. and will be publicly opened immediately after closing time.
The Corporation does not bind itself to accept any of the tenders and no tender will be deemed to be accepted by the Corporation until it has been accepted by the Board of Directors of the Corporation.
This advertisement incorporates the amendments contained in Addendum Nos. 1 & 2 which have been issued with respect to this tender call.

INSURANCE CORPORATION OF BRITISH COLUMBIA

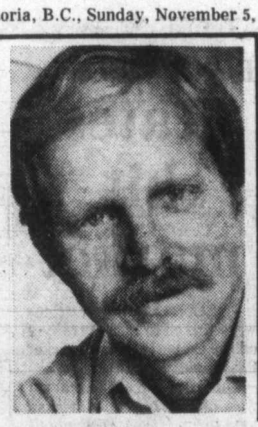

Davis
. . . army protest

NAMES in the NEWS

Chess chief home safe

The president of the Chess Olympics organizing committee escaped from his kidnappers Saturday and walked into a police station 300 miles northwest of Buenos Aires. Police said **Rodolfo Zanlungo**, who disappeared Oct. 18 one week before the chess tournament began, showed up bruised but otherwise unhurt.

Charles David Tandy, who parlayed a Texas-based leather goods company into a $500-million conglomerate of retail, hobby and electronics stores, has died of an apparent heart attack at his home in Fort Worth, Texas. He was 60.

In Washington, a court martial convicted an army doctor of being absent without leave and negligent in his breach-of-contract strike against Uncle Sam and ordered him dismissed from the service. It also levied a $2,000 fine against **Capt. Leon Davis**, the radiologist from Tacoma, Wash. who began his sit-down strike and his challenge to the traditional military obligation last month.

If **President Carter** loses friends and votes over his remarks in Sacremento, Calif., he'll have **Governor Edmund Brown**, a possible 1980 challenger, to thank. Carter called on the state's voters to defeat Proposition 6, a measure that would permit firing and limits on hiring of acknowledged homosexuals in schools. "This will get you the loudest applause if you do it," Brown told the president quietly after Carter spoke to a rally on behalf of Democratic candidates. "It's going to be defeated, and (former president **Gerald) Ford** and (former California governor **Ronald) Reagan** have already come out against it, so I think it is perfectly safe," the 40-year-old Democratic governor said. As Brown predicted, the president's remark drew loud cheers. Brown's advice was picked up by a nearby television microphone from KNBC-TV in Los Angeles.

Crown Princess Sonja of Norway snipped ribbons of red, white and blue—the colors of the Norwegian and U.S. flags—to open an exhibit at the University of Wisconsin on 150 years of Norwegian art.

Bob Guccione, publisher of *Penthouse* magazine, has bought the bankrupt Eden Roc Hotel on Miami Beach for $15.5 million. Built in 1955, the 350-room Eden Roc was once the standard of elegance on Miami Beach. It went bankrupt in 1975 and was closed for a period before being reopened under the management of the federal courts.

The CBC is being sued by **Douglas Chan**, a special constable in the drug section of the Vancouver RCMP, for alleged libel in a television program called *Connections*, broadcast in June, 1977.

Pope John Paul II, in a move reflecting his stated goal of prudence, is retaining three more cardinals in their top Vatrican posts, the Vatican says. It said that black African **Bernardin Cardinal Gantin** of Benin will remain as head of the Pontifical Commission for Justice and Peace; New York-born Italian **Opilio Cardinal Rossi** was renamed president of the Council for the Laity, and Italian **Sergio Cardinal Pignedoli** was reappointed president of the Secretariat for non-Christians.

250 muppets gather for new movie

HOLLYWOOD (UPI) — If you're a Muppet fancier, the place to be was CBS Studio Centre this week where 250 of the loveable characters convened for a new movie starring Kermit the Frog, Miss Piggy and Fozzie Bear.

It was a delightful, fanciful convention of the lifelike creatures including Scooter, Rowlf the Dog, Dr. Teeth, Sam the Eagle, The Great Gonzo and even The Cookie Monster.

Masterminding the conclave was Jim Henson, creator of the Muppets (an acroynm of marionette and puppet), who is starring his charges in a feature-length musical comedy with such real life stars as Bob Hope, James Coburn, Elliott Gould, Telly Savalas and Steve Martin.

The Muppets came from Henson's weekly television series, *The Muppet Show*, which won the Emmy for best musical-variety show this year, *Sesame Street*, *Saturday Night Live* and other shows down through the years.

Henson, a shy, bearded man who is the personification of Kermit, hired 137 members of the Puppeteers of America for a single musical number including all the Muppets he's ever invented.

The puppeteers, ranging in age from 18 to 61, crowded Stage 15, most with a Muppet on each arm in a colorful array of Muppet solidarity. The puppeteers were anonymously dressed in dark clothes to heighten the contrasts of the Muppets and for invisibility for the camera.

On cue the playback blared a mournful song by Kermit as the Muppet brigade reacted to the director's instructions.

It was, perhaps, the high point of Henson's 22 years of Muppeteering.

When American networks refused to feature the Muppets in prime-time, Sir Lew Grade, England's top producer, saw the enormous potential of the Muppets and provided the wherewithall for the weekly show.

Henson's headquarters still is in New York where an additional three months is devoted to producing *Seasame Street*.

Henson, Oz and the others speak of Bert and Ernie, Kermit and Grover as if they were human entities. Their devotion to the Muppets affected director James Frawley, who addressed the Muppets by name rather than by Muppeteer.

"I have total belief in the characters as real individuals," said Frawley during a production break. "This whole thing has been a loving experience and I hope it will show on the screen.

"I was a Muppet fan for years, but I'd never worked with them and I had a lot of catching up to do. I spent two weeks in London watching the production of the TV show. I learned a great deal.

"Our movie isn't an extension of the show. It's the story of an individual who happens to be a frog (Kermit) who leaves his swamp in Florida to come to Hollywood to be a star. He meets and makes a lot of friends along the way.

Henson was so pleased with Frawley's direction he created a lookalike Muppet of the director who appears in the movie.

CAREERS

LOOKING FOR DEALERS

Discriminating dealers who recognize the potential of the (Portable WhirlPool Spa) market. Dealers who have an eye for tomorrow and want to get ahead in life

Investment required $13,500

SPA KING OF B.C.

420 WEST 6th Ave.
VANCOUVER, B.C. V5Y 1L2
872-8541

JET PROPOSITION

SEEKING A TIME-SHARING PARTNER in airplane. Businessman has purchased a Twin Prop jet which flies 330 m.p.h. at 30,000 feet. Executive flying at its finest. Edmonton flying time 2 hours; San Francisco flying time 2½ hours. Fully crewed and available on 5 minutes notice. Call 388-5123

Sait career campus
Southern Alberta Institute of Technology
Calgary Alberta

PIPE TRADES INSTRUCTORS

The Metals Department at SAIT will have immediate vacancies for Insructors in the Plumbing Apprenticeship program. Applicants should have a Journeyman Certificate or equivalent as a Plumber with related trade experience. Preference will be given to applicants with a Gasfitters certificate. These positions are intended for full-time Instructors. However, short-term appointments of 2 to 6 months will be considered, if applicants prefer. Salary and hours to be discussed. Faculty at SAIT enjoy approximately two months vacation leave each year and other benefits including Pension Plan, and Medical and Hospital Plans. COMP. No.: 5501-C-53

THIS COMPETITION WILL REMAIN OPEN UNTIL SUITABLE CANDIDATES HAVE BEEN SELECTED.

Apply to:
Government of Alberta
Personnel Administration Office
Room 1101
John J. Bowlen Building
620 - 7 Avenue, S.W.
Calgary, Alberta. T2P 0Y8

ADMINISTRATOR

Required for a large, modern multi-level Community Care Facility in Victoria. The successful candidate will have demonstrated an outstanding record of achievement in management.

Please send application with full resume, in confidence, to:
Beacon Hill Management Ltd.,
Room M22 - 635 Humboldt Street,
Victoria, B.C. V8W 1A7

CHARTERED ACCOUNTANCY STUDENT

Applications are invited from interested persons wishing to article toward a Chartered Accountant's Degree. The successful applicant must have a University degree with some Accounting related courses or experience.

Please reply in writing stating education, work experience and character references to:

OSBORNE WATTS & CO.
550-645 Fort St.,
Victoria, B.C. V8W 1C2

Attention: Mr. D. L. Davis, C.A.

SYSTEMS ANALYST MANAGEMENT SERVICES

The Incumbent is required to assist in the development, implementation and maintenance of specialized computer systems and operations research models as well as assume responsibility for the liaison with users and technicians at all levels.

The successful candidate will preferably possess a university degree in a quantitative science plus two years of related experience. Some financial background an asset. Excellent verbal and written communication skills are a necessity.

Please Submit Resume in Confidence To:

Personnel Services
B.C. CENTRAL CREDIT UNION
P.O. Box 2038
Vancouver, B.C., V6B 3R9

CHARTERED ACCOUNTANTS

Prince George is a City of 70,000 people where housing costs are low and a family can afford to own their own house. It is a young active community with plenty to do whether your interests are cultural and artistic or sports, fishing, hunting, sailing, golf, etc. Our climate is varied but not cold. We enjoy winter recreation away from dampness and rain.

We need two chartered accountants. Our preferences are married chartered accountants, experienced in dealing with smaller clients. We need people with the ability to take responsibility and finish the job. Our salaries will be extremely attractive to those who fit our qualifications.

Time is wasted sending resumes and writing letters. We would like to tell you about our opportunities for you. Please phone collect to Fred Garnett, Peat, Marwich, Mitchell & Co., Chartered Accountants, 562-2421 to get further details. If you would rather not phone, send your resume to Peat, Marwick, Mitchell & Co., 505 - 1488 - 4th Avenue, Prince George, B.C. V2L 3J7.

The Province of British Columbia

ENGINEER

For **Ministry of Municipal Affairs & Housing, Prince George**, to assist in implementing/administering residential land servicing, monitoring municipal infrastructure programs in northern B.C. and making recommendations; to conduct field inspections to determine acceptability of contracted work; to liaise with municipal administrators and others; to organize/manage land servicing/housing programs in unincorporated communities.

Qualifications — Degree in engineering/applied science and several years' subsequent related experience; registered in A.P.E.B.C.; demonstrated administrative ability; supervisory/communicative skills.

Salary — $21,012 — $24,588
Quote Competition 78:2230B-01.
Closing Location — Victoria
Closing Date — November 15, 1978.

Positions are open to both men and women. Canadian citizens are given preference. Obtain and return applications at address below, unless otherwise indicated.

Province of British Columbia
Public Service Commission
544 Michigan Street, Victoria, B.C. V8V 1S3

BRANCH MANAGER
ROYAL CANADIAN LEGION BRANCH 191

Responsible for: Chief Bar Steward; cleaning staff.
Duties:
Secretary: maintain branch records in an acceptable filing system — take and record minutes of executive committee and general meetings — deal with branch correspondence — maintain membership records, collect dues, issue receipts and deposit funds.
Club: supervise chief steward — hire bar staff — order stock — issue cheques — take stock with chief steward monthly and at fiscal year end.
Hall: control rental — issue receipts — order janitorial supplies — supervise clean-up.
Financial: issue receipts — make deposits for branch — prepare monthly statements for branch and club — prepare annual audit report for Pacific Command — maintain payroll records — issue payroll cheques and personnel documents as required.
Hours of Work: 4 hours daily, Monday through Friday. Hours to cover lunch hour for the convenience of the membership. Arrange to facilitate dealings with bank and commodity suppliers.
Wages: to be negotiated after one year. Initial salary to be $9,000 for the first year.

Applications must be post marked not later than Nov. 15/'78.

Applications to be addressed to:
P.O. Box 282,
Chemainus, B.C. V1R 1K0

Our employees are aware of this advertisement.

CAMOSUN COLLEGE
— career training —

HUMAN RESOURCES WORKER
(Mental Retardation Option)

Applications are now being accepted for this 11-month training program which starts January 2, 1979.

The program is designed to assist workers develop an understanding of the situation of a handicapped person and the skills to help him live as normal a life as possible.

For complete information on the program, visit an advisor in the Counselling/Admissions Centre on the Lansdowne Campus — phone 592-1281, local 241.

UNIVERSITY OF VICTORIA
Office of Community Relations
requires
MANAGER OF INFORMATION SERVICES

JOB SUMMARY: Senior specialist to supervise and co-ordinate the work of a small staff of technical personnel. Work is performed under general direction of the Director of Community Relations and includes such duties as the preparation and production of news releases and slide presentations, and the organization of tours and of a speakers' bureau. The incumbent must maintain a close working relationship with representatives of all media and various departments within the university.

QUALIFICATIONS: A university degree, or its equivalent, with at least five years' experience in the communications field. A successful record of performance as information officer for a university or other public institution would be a definite asset. The successful applicant will have the ability to communicate effectively, both orally and in writing, and to work efficiently with senior staff at the university and with the general public.

Salary range: $25,000-$28,000, plus fringe benefits.

Applications in writing to include a resume and the names of three referees familiar with the applicant's work abilities to be mailed to the: **Director of Personnel Services, University of Victoria, P.O. Box 1700, Victoria, B.C., V8W 2Y2,** to be received not later than November 15, 1978.

UNIVERSITY OF VICTORIA

Woodward's **EMPLOYMENT OPPORTUNITY**

TAILOR

Our Victoria Store requires a fully qualified tailor. The successful applicant will have complete knowledge of men's wear alterations and fitting, and the ability to measure made-to-measure clothing. This is a full-time position offering all Company benefits.

Please Contact
Employment Office
Woodward's Mayfair
3125 Douglas St.
Victoria, B.C.
Tuesday - Saturday, 2:00 p.m. - 4 p.m.

UNIVERSITY OF VICTORIA
requires
SPECIAL EVENTS ASSISTANT
December 1, 1978 to June 30, 1979

To assist the Manager of the University Centre/Athletics and Recreational Facilities in providing support, coordination and promotion for athletic and recreational activities including summer sports camps, and for special events such as concerts, lectures and conferences, etc.

Qualifications should include a sound knowledge of and experience in sports and special events promotion methods including publicity and the ability to work closely with the general public and the University community.

Salary commensurate with qualifications and experience.

Applications should be in writing and include a resume along with the names of three references who know the applicant's abilities, and be mailed to: DIRECTOR OF PERSONNEL SERVICES, UNIVERSITY OF VICTORIA, P.O. BOX 1700, VICTORIA, B.C. V8W 2Y2 no later than November 15, 1978.

UNIVERSITY OF VICTORIA

UNIVERSITY OF VICTORIA
COMPUTING & SYSTEM SERVICES
requires
MANAGER, ACADEMIC SYSTEMS

Duties include the coordination and supervision of a staff of nine professional analysts and programmers in support of teaching and research computing activities at the University.

Qualifications should include five or more years of experience in technical computing applications with some experience in a supervisory role, preferably in a University environment. Possession of a doctoral degree related to or involving computing desirable. Ability to communicate and work successfully with faculty, students and staff is essential.

Salary commensurate with experience and background.

Apply in writing to the DIRECTOR OF PERSONNEL SERVICES, UNIVERSITY OF VICTORIA, P.O. BOX 1700, VICTORIA, B.C., V8W 2Y2 no later than November 13.

UNIVERSITY OF VICTORIA

MANAGEMENT OPPORTUNITIES

McDonald's

If you've been waiting to show your ability . . . Here's your chance

McDonald's Restaurants, the undisputed leader in restaurant management, has immediate opportunities for you to join our dynamic management team and advance to a position as manager of your own unit.

As the number one leader in Canada, we can offer you:
- Opportunities for advancement
- Competitive salaries
- Salary adjustments after training
- Paid vacations and holidays
- Non-contributory profit sharing program
- Stock purchase plan
- Educational assistance allowances.

Your responsibilities will include profit of the individual location, purchasing, inventory and accounting control, quality control of product, local store marketing and supervision of store personnel.

Location: Victoria, B.C.

Please mail your resume in complete confidence stating present salary to:

The Personnel Director
McDONALD'S RESTAURANTS OF WESTERN CANADA LTD.
3465 Saanich Road
Victoria, B.C., V8X 1W8.

Austrians voting in nuclear crisis

VIENNA (UPI) — Austrians vote today in a nationwide referendum on nuclear power that could topple Chancellor Bruno Kreisky's government.

Kreisky has vowed to resign if Austrians vote against the activation of a $530 million nuclear power plant in Zwentendorf, 18 miles northwest of Vienna. Sweden's ruling coalition fell last month in a similar dispute over nuclear power.

Some five million Austrians are eligible to cast ballots in the Sunday referendum. Voting is not mandatory and Kreisky's supporters fear the more committed "antis" will pull a higher percentage to the polls.

On the eve of the vote Saturday, Austrians were confronted by leafleteers from both sides.

One leaflet handed out on streetcars advised citizens what to do in case of accident at the plant: "Close all windows, drink no water, strip off all your clothes and shoot anyone attempting to escape the polluted area."

The issue had stirred feverish emotions among the usually placid Austrians and has divided political parties, husbands and wives and fathers and sons. To maintain "decorous behavior" during the campaign police deployed special "emergency flying squads" to quell flaring tempers.

Kreisky's son Peter, 35, is a leader of the anti-nuclear faction that the chancellor has charged is in cahoots with "Nazis, reactionaries and other extremists."

Kreisky insists the nuclear facility is vital to Austria's future prosperity and has warned of unemployment and power shortages if the plant is scrapped.

Opponents say the plant has been constructed in a known earthquake danger zone and say they fear catastrophe if anything should go wrong.

The Zwentendorf facility was completed last year but antinuclear protests and the government's failure to solve the nuclear waste disposal problem delayed its activation until the referendum became necessary.

Guild walkout tosses spanner

NEW YORK (AP) — Just as a settlement of the 88-day, multi-union strike of the city's two big morning dailies seemed in sight, the Newspaper Guild went on strike Saturday against the *New York Times*.

A group of seven guild members joined the picket line outside the *Times* building shortly after a 7 p.m. deadline passed. Others are expected to join them.

The development came as officials of 11 unions sought to complete settlements with both the *Times* and *The Daily News* so that the papers might resume publication Monday.

The effect of a possible strike by guild members, who include reporters, editors, other editorial and commercial employees, is unclear because it is not known whether other unions will observe guild picket lines.

ESQUIMALT SPORTS CENTRE

3 8 6 - 3 2 6 1

1151 ESQUIMALT RD.

SATURDAYS 10:30 a.m. Family

SUNDAYS 1:45 p.m. Public 8:15 p.m. Public

SKATE FOR FUN

WEDNESDAYS 3:30 p.m. Public

THURSDAYS 1:20 p.m. Tots and Parents

11-26

GROUP DISCOUNT AVAILABLE

Teabag battle brews

SEATTLE (AP) — A Seattle merchant says he's willing to sell tea bags for a penny—but with a string attached.

Dick Smith said his offer came in response to Vancouver tea merchant John Murchie's announcement that he was selling penny bags, but without a string for dunking them.

Murchie visited here recently to tout the low-cost bag, saying he doesn't take a financial dunking because he saves money on production costs and uses inexpensive packaging.

His statement that teabag-lovers abound perked the attention of Smith, whose four outlets of Olive's East restaurants are noted for their quaint teapot-and-China cup ambience.

Smith jumped to the challenge and in two weeks will inject the mass-produced penny teabag into his traditionalist tearooms.

He will send loads of his bulk and boxed tea to Denver for bagging and soon will open a tea-baggery here.

"We will still do a lot of great business with bulk tea, but many people like teabags," Kay Johnson, Smith's secretary, said Friday. "Some little old ladies use those teabags three or four times."

Smith even said he'll sell bags "with a string attached" to fend off Murchie.

SUBURBAN

CALLING ALL CARS

FALL CHECK-UP

Up to 14.95 Includes OIL and FILTER

- Change Oil (4 Quarts)
- Install new Motorcraft Filter
- Inspect
  Exhaust System
  Shock Absorbers
  Steering Linkage
  Front and Rear Suspension
  Radiator and Heater Hoses
  Battery cables and connections
  All Belts
  All Fluid Levels
  Air Cleaner Filter
  Windshield Wiper Blades
- Lubricate
  Hood Latch and Hinges
  Door Hinges
  Deck Lid Hinges
- Test
  Coolant for Temperature protection
  Battery Specific Gravity
  All Lights and Signals

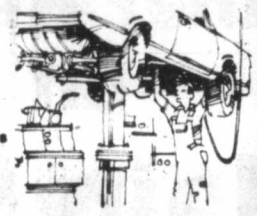

Passenger Cars and Light Trucks

Ford MERCURY LINCOLN

SUBURBAN Motors Ltd.

Marquis ... Monarch ... Zephyr ... Bobcat ... Fiesta
Capri ... Cougar ... Ford Trucks ... Safe Buy Used Cars

Dealer Lic. D000863A

10-8x

3377 DOUGLAS at SAANICH RD. 386-6131

Grade 12 prizes doubled

The B.C. education ministry has doubled the value of its Grade 12 scholarships from $500 to $1,000 as a challenge to students to develop their full potential.

Minister Pat McGeer, making the announcement, said the increase "represents the ministry's challenge to talented and gifted students to develop themselves to the fullest.

"The financial rewards are obvious, but equally important is the fact that the scholarship examinations provide students with examination experience which will be valuable in their post-secondary education."

He said he was pleased that more students are expressing interest in the scholarships but "I believe there are still many students who are capable of achieving good results who are not, for whatever reasons, writing the scholarship exams."

Last year, 4,199 students wrote the examinations and 1,078 won scholarships. In 1976-77, 4,159 students wrote the exams but only 850 qualified.

We Need Good Trade-Ins

Now is a Good Time to Start Refurnishing for Christmas

Many New Arrivals ... Living Room, Dining Room and Bedroom Suites

Vic and Toni are on Vacation ... So Us Traders who have to work are Trading High!

We Have Easy Terms Too!

You may start your First Monthly Payment in Feb.

Check with our Credit Department for details!

See Us for Complete Living Room Grouping or 3 Room Grouping

SPECIAL

Deluxe 3-Room Grouping complete $1290

Available as low as $50 down and $50 per month starting in Feb. 1979. Payments include 5% tax and financing. 36 payments on approval of your good credit.

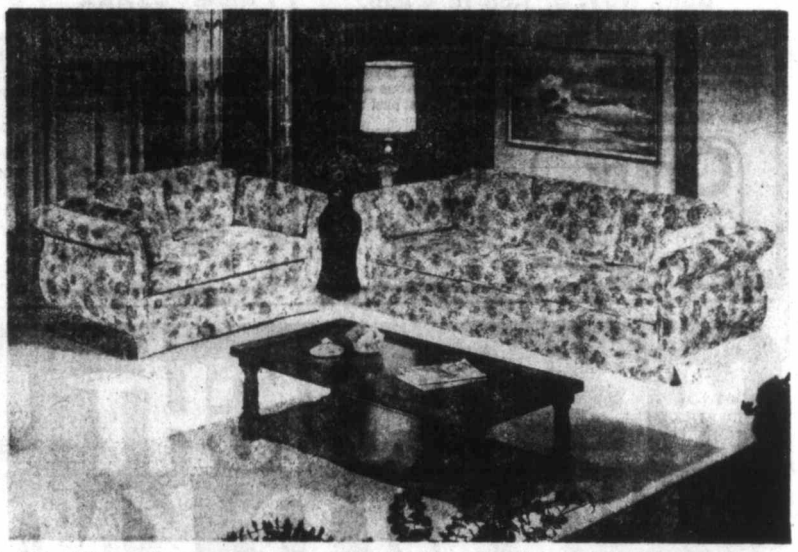

Shown Here are Only 2 of the Many Better Luxury Suites Available right Now!

WIDE OPEN ... 7 DAYS PER WEEK
SUNDAY NOON—5 P.M.
Mon.-Fri. 9 a.m.-9 p.m.
Saturday 9 a.m.-6 p.m.

The Traders

Phone 388-6264 715 Finlayson St., Victoria

11-5

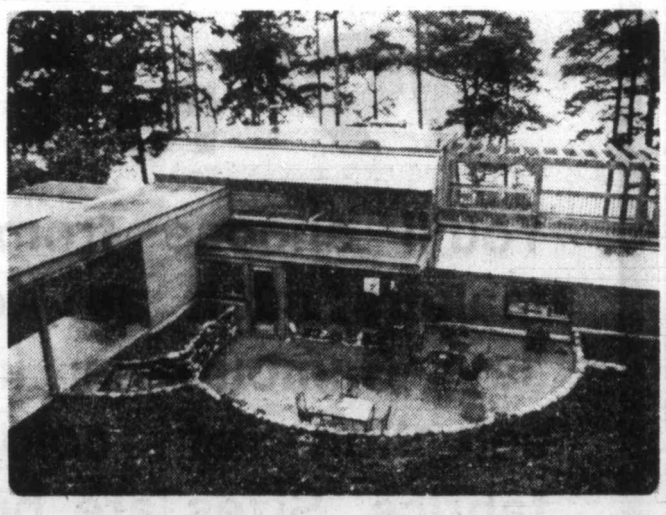

Accommodation includes three bedrooms, two luxuriously appointed bathrooms, open-plan living room-dining room, loft-style den with fireplace, utility room and excellent kitchen. The construction is second to none. One has to inspect this house to fully appreciate the excellent construction and the stunning design. The house sits close to the water's edge and affords views of Salt Spring Island, Cowichan Bay and Satellite Channel.

We are pleased to offer this residence and in our opinion it represents the finest value currently offering on the market. Yet another excellent listing offered exclusively by:

ERIC CHARMAN
CHARMAN PACIFIC REALTY
386-9765

An outstanding example of modern architecture combining native British Columbia woods and lots of glass — superbly blending into the natural attractions of the waterfront setting

NORTH SAANICH WATERFRONT OPEN
FOR INSPECTION SUN., NOV. 5
1:30-3:30 P.M.
726 LANDS END ROAD

This property has been substantially reduced in price in order to effect an immediate sale and we highly recommend this superb residence at the price of

$215,000 (firm)

11-5

Match with Bobby Fischer a possibility

I hate Korchnoi—Karpov

MOSCOW (AP) — World chess champion Anatoly Karpov of the Soviet Union said here that he feels hatred for Soviet defector Victor Korchnoi—the man he defeated in a three-month title match in the Philippines.

Speaking at a news conference, Karpov also said he would not play U.S. grandmaster Bobby Fischer outside the framework of the International Chess Federation.

Fischer, the former world champion who abandoned the title to Karpov in 1975 rather than play under FIDE rules, indicated earlier this month during a visit to Yugoslavia that he might return to title competition.

Discussing his victory over Korchnoi in the series that ended Oct. 18, Karpov said: "The feeling I felt toward my opponent was one of hatred because he betrayed our country where he learned to play chess. He slandered our country."

The news conference was the first public appearance for the 27-year-old champion since he returned to Moscow for a hero's welcome Oct. 26.

He said chess players normally maintain good relations but Korchnoi had engaged in "unsportsmanlike behavior."

Korchnoi takes match to courts

AMSTERDAM (Reuter) — Soviet defector Viktor Korchnoi has begun legal action in the Netherlands to bring world chess champion Anatoly Karpov of the Soviet Union to court over their championship match last month, his lawyer said Friday.

Korchnoi, who lost the match against Karpov by six games to five, will ask an Amsterdam court to rule that the decisive game of the match was invalid, lawyer Jan Voute said.

Separatists test socialist waters

VANCOUVER (CP) — A spokesman for Socialist International says the Parti Quebecois has expressed interest in membership in the group, although no application has been formally made.

Bernt Carlsson, secretary-general of Socialist International, said the group had been approached indirectly by a third party on behalf of the Parti Quebecois. He would not identify the third party, although he said it came from outside Canada.

Ed Broadbent, leader of the federal New Democratic Party in Canada, told a news conference at the opening session of the congress that the question of membership was hypothetical because the Parti Quebecois had never applied.

"However, I can tell you at this point that if they did, we would oppose such membership," said Broadbent.

He explained that a member organization has the right to veto the application of another group from the same country.

Windyhaugh Manor
1968 Fairfield Road

High on a hill, looking to the city and the sea. Secluded in its delightful gardens. 3 unique suites in a grand old mansion. From $58,000

OPEN DAILY FROM 2-4 P.M.
OR BY APPOINTMENT
598-5659
11-05

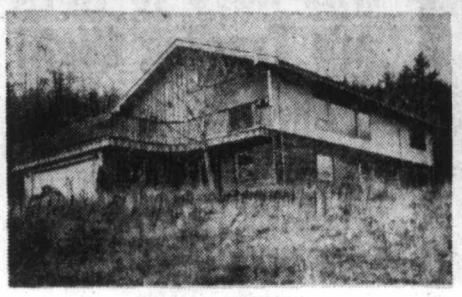

OPEN HOUSE
SUN., NOV. 5, 1:30 to 4 p.m.
East Sooke Road across from Timberdoodle Rd.
Custom built for a reported $130,000 foreclosed and for sale at $85,000. Beautifully big features, cedar and stone. 2 FP, 3 full bathrooms, 3 bedrooms, full basement, plus many extras — come on out — coffee's on — turn left at Gillespie Rd. just past 17 Mile House and follow signs.
Century 21 WESTERN HOMES 1037 Cloverdale 386-3494
Bill Wilson
386-3494
Pager 975
11-5

Deluxe Style and Quality
3-ROOM GROUP
Living room, kitchen and bedroom
Complete Only $1290
Available as low as $50 down and $50 per month. Includes 5% tax and financing. 36-month plan on approved credit. First monthly payment Feb. 1979.
The Traders
715 Finlayson
Phone 388-6264
WIDE OPEN ... 7 DAYS A WEEK

$15 - $15 - $15
45-GAL. OAK WHISKEY
—BARRELS—
PH 383-1328
Ken's Barrels and Scrap Metal Ltd.

ARE YOU AN EXPERIENCED REALTOR?
We require one or two realtors for our prime downtown corner. The atmosphere is congenial, with the onus on individuals to keep themselves active. If you would like to take your own initiative, we would like to talk about it.
db david burr LTD.
655 Fort St. 384-9335
10-29

WE THOUGHT YOU SHOULD KNOW...

GERRY NEWLOVE
Master Technician

SEAN SAUVE
Service Station Manager

AL SULLIVAN
Master Technician

TRANSMISSION TUNE-UP
- Replace filter
- Replace gasket
- Replace trans. fluid
- Adj. bands and inspect
- Adj. throttle linkage
- Adj. gear shift
- Check gear shift pattern

44.95 Plus Tax
(Parts and labor incl.)
All makes — most North American Cars

AUTOPAR WINTER TIRE AND WHEEL SPECIAL
Example:
VALIANT, VOLARE D or E 78-14 W/W BELTED SNOWS
$106.50
Installed. Plus Tax
Includes One Extra Standard Road Wheel.
Full line of sizes.
Full road hazard guarantee nation wide.

WINTER TUNE-UP
4 CYL. $35.95
6 CYL. $42.85
8 CYL. $46.95
PLUS TAX
INCLUDES:
- Plugs, condenser, fuel filter, points
- Check choke operation
- Set carb to specs
- Service air cleaner
- Service battery, adjust drive belts
- Set engine to specs on electonic scope

$4.00 OFF POWER FLUSH Reg. 39.95
Includes complete flush, additives and new antifreeze.
$4.00 DISCOUNT VALID ONLY WITH PRESENTATION OF THIS AD.
NOW 35.95

MAJOR CREDIT CARDS ACCEPTED
CHARGEX VISA master charge
10-23x

Chryco
ANY ADDITIONAL PARTS OR SERVICE WILL BE QUOTED BEFORE WORK IS STARTED.
Call 386-2411 For an Appointment
autopar
ENSIGN SERVICE CENTRE
COOK and VIEW
CHRYSLER PLYMOUTH LTD.
Dealer Licence Number D495

EATON'S BARGAIN CENTRE

50%
Further Reductions on all
Main Store CLEARANCE
Sportswear for Women
99¢ to 14.99
You'll choose from popular makers such as Koret; Tan Jay; Camouflage; in a wide selection of colours and fabrics. Sizes are broken but there are some oversize.
Shop now and Save!
PERSONAL SHOPPING ONLY
Bargain Centre, Lower Main Floor
EATON'S

Mary still saves her kisses

'WHY ALL THOSE TV ADS?'

MARY Pickford on her 85th birthday earlier this year. Her last public performance was a filmed presentation of a special Academy award two years ago.

—AP

HOLLYWOOD (AP) — The voice sounded strong and firm over the telephone: "I'm feeling so good that I'm ready to go back to work."

No one expects Mary Pickford at 85 to return to her movie career, and the great Toronto-born star of silent films admits that she will probably never appear in public again—she was last seen in a filmed presentation of a special Academy Award two years ago.

But those close to the petite recluse report that she seems in better health than she has appeared in recent years, and in a rare interview last week, the old spunk was still there.

Miss Pickford doesn't leave Pickfair, her palatial estate in the hills above Hollywood, and one of her few links with the outside world is television. Her famous temper flared when she talked about the medium.

"I'm furious at the commercial interruptions," she said. "Just when you get interested in a character or a story, they switch to an ad about a kind of food or soap. They simply don't consider their public. We always did in the picture business."

"She continually surprises us all," said Buddy Rogers, her husband for 41 years. "Whenever Lillian Gish comes to town, she comes to Pickfair, and she and Mary have a great time together. Doug Fairbanks Jr. and his wife just left after spending two weeks with us."

Miss Pickford, together with Rogers and their business manager, Matty Kemp, have kept the Pickford Company active. Kemp produced a 90-minute TV documentary, America's Sweetheart—The Mary Pickford Story, and is planning a sequel.

Pickfair itself, the white-columned monument where Mary and second husband Douglas Fairbanks reigned as king and queen of Hollywood, is also flourishing. The Rogerses have opened it to several recent charity events.

The mansion remains in splendid repair, fully staffed and brimming with legend. Mary is never seen at the parties, remaining in her upper room, but Rogers reported that she enjoys having the house filled with people once more.

"Nothing makes me madder than all those stories that Mary is somehow a captive at Pickfair," said Rogers, still looking the All-American boy at 74.

Miss Pickford admires the new generation of actors ("I wonder where they find so many good ones"), but one factor she deplores: long kisses.

"I think it's disgusting," she snapped. "Sex has always been with us, but never so flamboyantly as it is today. I don't approve, never did.

"I was known as the 'kissless star'. My leading men used to say: 'What's the matter with me, do I have bad breath?' I said: 'No, but I'm against kissing on the screen.' In a way, a kiss is a promise and I didn't want to create the wrong impression."

She doesn't see today's movies and she admitted she wouldn't like to see people take their clothes off, "especially those sad, skinny ones."

Will she ever meet her public in person again?

"I doubt that," she said wistfully. "They have my movies. Let them remember me that way."

Art swindlers get jail terms

REGINA (CP) — Four men have been released on $10,000 bail each after they were sentenced earlier on charges of evading payment of income tax by donating paintings to the crown at overstated values.

Mr. Justice R. L. Brownridge of Saskatchewan court of appeal released them on bail pending appeal of their sentences. He set the conditions that the appeals be heard as quickly as possible and that the men appear in court when asked.

The four also have to surrender their passports and report each Friday to the RCMP.

Art dealer Joseph Olah Jr. and pharmacist Sherman Brooks, both of Regina, and Dr. Vitales Gomes of Weyburn received terms of two years less a day from District Court Judge J. G. McIntyre. Dr. Philip Fong of Weyburn was given a one-year sentence.

The charges against the men were laid in connection with evasion of more than $900,000 in taxes between 1973 and 1975. The men were convicted about two weeks ago.

POTTERY
BEAUTIFUL HANDCRAFTED LAMPS
388-5335
10-28
sundial
479 B, Burnside Road East

PROTECT YOUR CAR THIS WINTER WITH PERMA-SHINE

WE GUARANTEE IT IN WRITING!
ASK ABOUT PERMA GUARD INTERIOR PROTECTION

1. The Perma-Shine process is a once only treatment and offers a written guarantee (backed by LLOYDS OF LONDON) that, for as long as you own the vehicle, it will not — fade, oxidize, change colour and will never need waxing.
2. Protects from the effects of rain, salt, snow and sun.
3. Save time washing your car as dirt will not adhere so well.
4. If your car is dull and lost its luster, in most cases Perma-Shine can bring it back to a showroom shine.
5. New cars will have a better than showroom shine.

509 ELLICE ST.

COME IN FOR OUR FREE TEST SPOT!!

PERMA-SHINE

OVER 40 LOCATIONS IN CANADA & THE U.S.A.

Stop by today or call for your appointment
THE SHINELINE:
386-7571
OPEN
Mon. to Fri. 8 to 5
Sat. 8 to 1

11-5

FREE
STOKES SEED CATALOG
1300 Vegetables & Flowers. Old favorites & exclusives from England, Europe, South America. Send Today!
STOKES SEEDS
4666 Stokes Bldg., St. Catharines, Ont.
PRINT:
Name
Address
Postal Code 11-4

RENT A '79 FORD PICKUP

FOR ONLY 12.95 per day
Plus mileage, gas and insurance
MON. to FRI. (ONLY)
EXCEPT MONTH ENDS
BUDGET RENT-A-CAR
386-7715
388-4330
474-1241
3 locations in Greater Victoria
11-6

Air pollution . . . Frayed nerves . . . Time marching on . . . all in the name of progress. But there's another progress that's good for your skin.

Progres by Lancôme.

Progres Body Lotion, 200 ml, **10.50** bottle
Progres Face Cream, 60 ml, **25.00** jar
40 ml, **16.00** tube
Progres Eye Cream, 15 ml, **10.75** jar
With the purchase of **15.00** or more of Lancôme products from Eaton's, you will receive a bonus Lancôme Progres Kit containing 30 ml face cream and 60 ml body lotion.

Laurie Tambray, special beauty consultant and our own cosmetician Kelso Reed welcome you to this Lancôme promotion.

Cosmetics, Main Floor

EATON'S

CAPITAL SUPER FOODS

IN SIDNEY
9819 Fifth St.
NEW HOURS
Open Mon.-Friday 9 to 9
Sat. 9 to 6
Sundays and Holidays 12 to 6

50 WEST BURNSIDE
OPEN DAILY 9-9

PRICES EFFECTIVE NOV. 5, 6, 7, 8 — We reserve the right to limit quantities

HARVEST VALUES

CANADA GRADE A GRAIN FED BEEF
CHUCK BLADE OR ROUND BONE ROAST lb. 99¢
CROSS RIB ROAST lb. 1.39
MEDIUM GROUND BEEF lb. 1.09
BONELESS STEWING BEEF lb. 1.39

Delmonte CANNED GOODS SALE

Seasoned Wax Beans French Style
Seasoned Green Beans
Cut Green Beans
Cut Wax Beans
Green Beans French Style
MIX AND MATCH 3 14-oz. for 99¢

DELMONTE CORN Cream Style, 14 oz., Whole Kernel, 12 oz. 2 for 79¢
DELMONTE WHOLE GREEN BEANS 3 for 1.09
DELMONTE PEAS 14 oz. tin
DELMONTE PUDDING CUP 4 5-oz. pack 89¢

ELLISON'S FLOUR 20 lbs. 2.39
PINESOL 40 oz. 2.09
VIP LIQUID DETERGENT 1.5 litre 1.19

McLAREN'S PICKLE SALE!
MANZANILLA STUFFED OLIVES 12 oz. Kent Jar 1.09
DILL WITH GARLIC 32 oz. 99¢
DILL NO GARLIC 32 oz. 99¢
POLSKIE OGORKI 32 oz. 99¢
SWEET MIXED 32 oz. 1.19
BREAD and BUTTER 32 oz. 1.09
ONIONS 12 oz. Kent Jar 1.09
GHERKINS 12 oz. Kent Jar 1.09
MARASCHINO CHERRIES 12 oz. Kent Jar 1.09

CANADA NO. 1 CALIFORNIA CELERY lb. 33¢
CANADA NO. 1 LOCAL CABBAGE 2 lbs. 29¢
CANADA NO. 1 SNOBOY CALMERIA GREEN GRAPES lb. 59¢

11-5

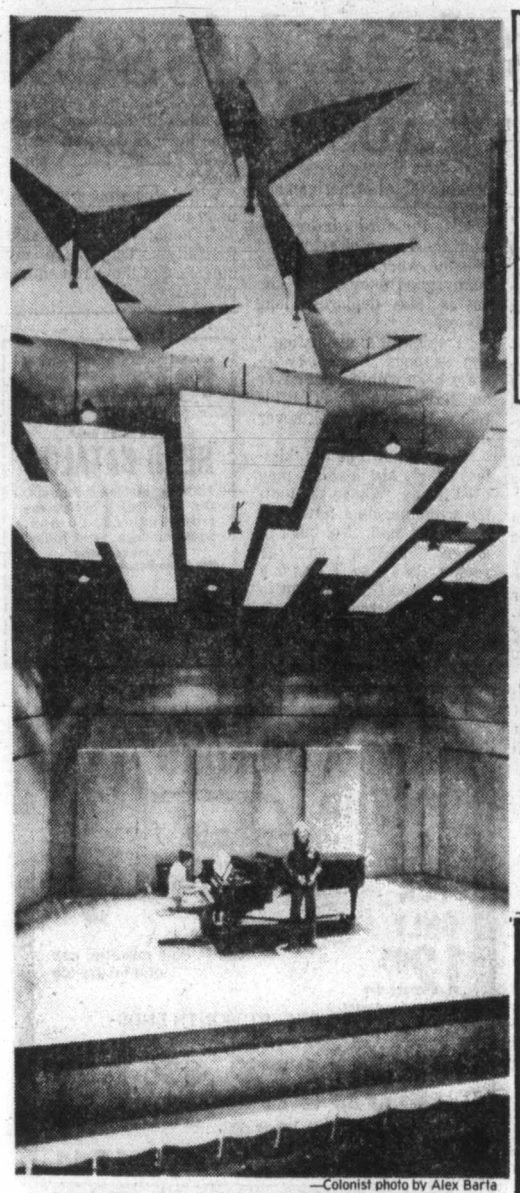

—Colonist photo by Alex Barta

Alone on the big stage

All alone on stage before an empty house are University of Victoria music students Arthur Lavertu and Suzanne Westmacott who now have a new recital hall for rehearsals instead of closets, storage rooms and whatever else they could find. The hall's more spacious and the acoustics are much better.

SHOCK FROM PAST

CALGARY (CP) — The widow of Johnny Blight spoke of the horror she felt when officials told of his death—nine months after his burial.

Blight was found dead in a house in northwest Calgary on Dec. 21, 1977.

Sandra Blight, 35, had begun divorce proceedings in Winnipeg in May—unaware he was dead.

She not informed of his death until Sept. 22, a week after her divorce was made absolute.

"I opened a letter from the Alberta public trustee," she said. "It read to the estate of John Blight and I just could not believe my eyes.

"It was a terrible shock. I was stunned. He was only 37 and he had been dead and buried nine months."

She said she felt grief and then anger because officials had taken so long to tell her.

Blight left the family home in Winnipeg in 1976 and drifted to Calgary.

The marriage broke up because of Blight's excessive drinking, Mrs. Blight said.

Girl leads bomb hunt

BRAMPTON, Ont. (CP) — A 12-year-old Brampton girl guided bomb squad detectives through sewers last week in an unsuccessful bid to locate canisters of potentially dangerous sodium reported missing from a local firm.

The girl led detectives to a spot in the sewers where she said she and five friends were playing when they saw three older boys with 10 canisters, the size of 35-millimetre film boxes.

Last week five of the canisters were found exploding in catch-basins, Sgt. Victor Henderson of the bomb squad said. The search was prompted by reports of similar explosions Thursday.

Police interviewed the girl, whose named was not released, at school Thursday. After several hours of unsuccessful searching by police, she was taken from class to help on the scene.

As an underground search party combed the sewers, Henderson and the girl drove to manhole covers along the route. On several occasions when the searchers needed help, she was lowered into the sewer to see whether she recognized the area.

Henderson said children may have punctured the canisters and thrown them into the sewers because sodium reacts violently with water—sparking, burning and sometimes exploding.

He said police do not know how the children obtained the canisters, used in the aluminum industry, or which children got them.

WHY RENT?
For $375 a month
When You Can
Purchase For
$295 a Month.
658-8846 652-1777

Vietnamese killed 6, says China

HONG KONG (Reuter) — Six Chinese were killed and 12 wounded on the Vietnamese border Wednesday, the official Chinese news agency Hsinhua reports.

Hsinhua says the six killed were among eight Chinese kidnapped by Vietnamese who launched a surprise attack on Chinese civilians and militiamen.

China's account of the incident differs greatly from Vietnam's. The Vietnamese version, carried Friday by Radio Hanoi and the Vietnam news agency, said thousands of Chinese troops had moved into the Chong Mu Pass in Vietnam's Cao Long Province.

It said the Chinese troops opened fire, wounding many Vietnamese militiamen.

Electronic Remote Control
26" Admiral Color TV

Deluxe model 26C8401R with M5000 Solid-State chassis, UHF and mid-band with 3 full years warranty. $1105
Less Approx. Working Trade 275
Your Difference Only $ 830

NO CASH PAYMENT REQUIRED

Available as low as $33.27 per month starting Feb. 1979. 36 payments on approved credit includes 5% tax, financing and 3 full years warranty on all parts and labor.

The Traders

WIDE OPEN ... 7 DAYS A WEEK
Phone 388-6264
715 Finlayson St.
11-26

"I've found the greatest gift in the world for the most important woman in my world."

Jolyn made it almost too easy, with a super swirl of gold, topped with a beautiful emerald. I chose the pendants for **72.50.** It even came gift boxed! Next, for her birthday, I'll complete the set with the matching stud earrings for **90.00.** Eaton's has a huge selection of beautiful pendants, earrings and pins. All are 14Kt gold and some are set with precious stones and diamonds.

Jewellery, Main Floor

Does a carat have a point?

. . . a hundred of them. That's a diamond fact. If you're not too clear on clarity . . . not too sharp on cut . . . but you want to own a diamond . . . come to Eaton's. Our experts will help you polish up on your diamond facts.

Diamonds, Main Floor

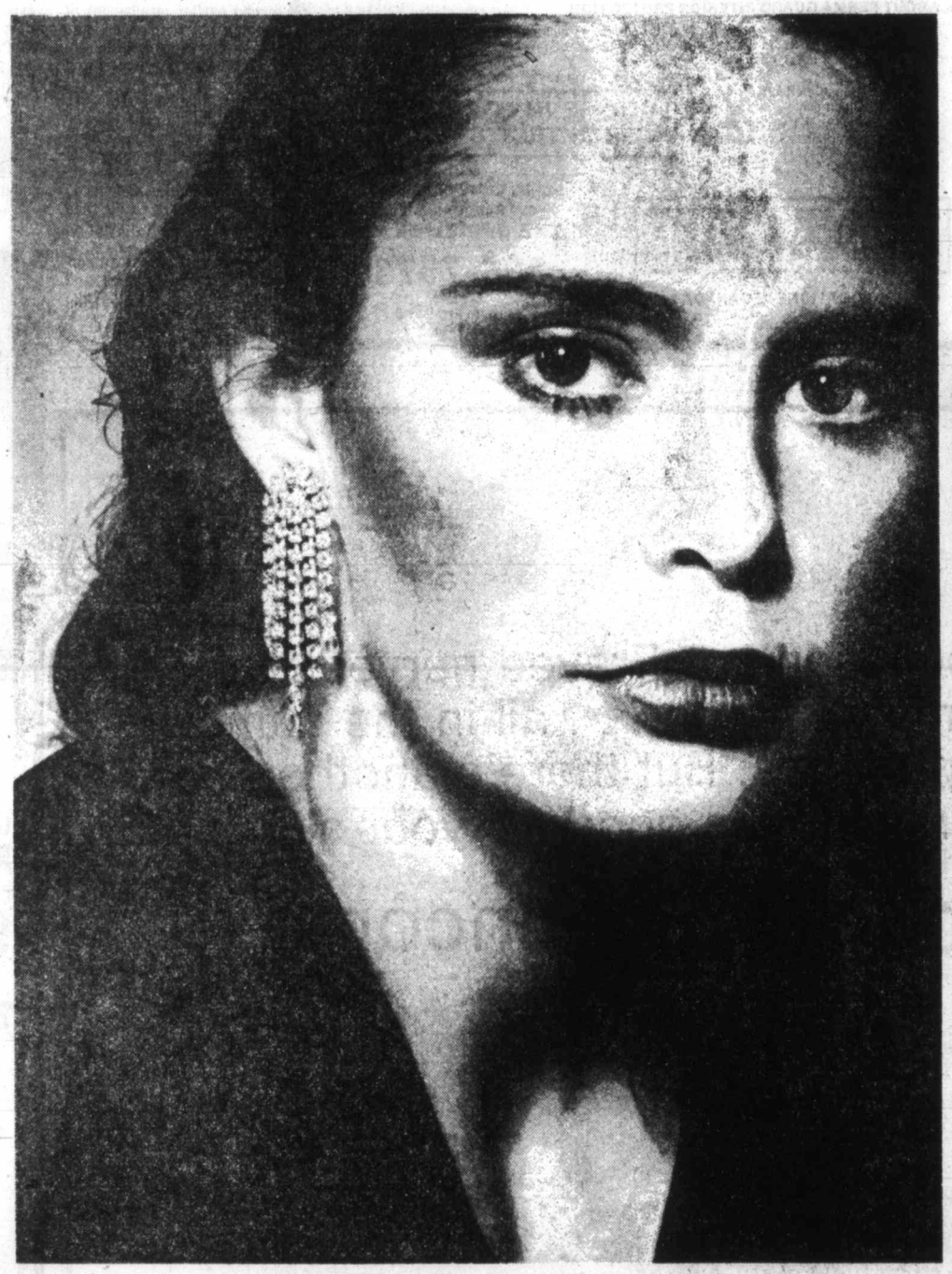

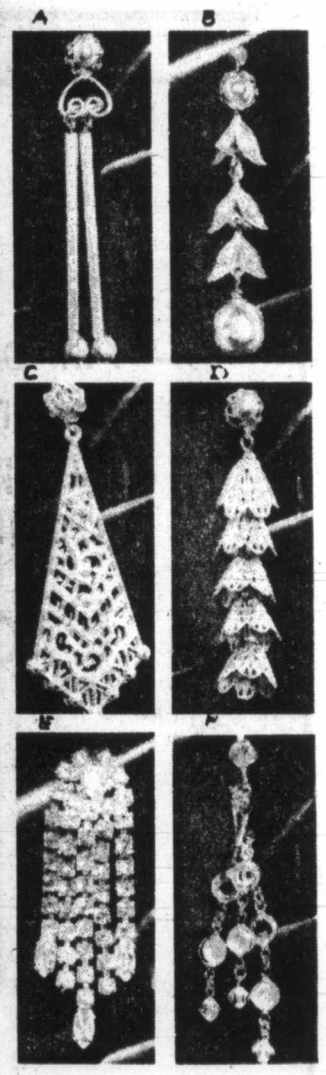

"As a kid, I dreamed of being a movie star, wearing those glamourous drop earrings."

Now drop earrings are back, and I can go to Eaton's and pick out as many pairs as I want. I can have sparkling "Disco Dazzlers" dropping from my ears at night . . . and chic, tailored drops framing my face all day. I predict that with the new rise in glamour, there's going to be a 'drop' in style . . . and Eaton's has a terrific selection right now.

For **3.00** to **50.00,** you can have your pick!

A,B,C,D. Tailored drop earrings from Miriam Haskell of New York. Tres chic! **20.00 pr.**

E. Glamourous rhinestone clip earrings. For super dazzle in a nighttime setting. **6.00 pr.**

F. Chandelier crystal drop. Strictly for the woman who's not afraid to dazzle. **7.50 pr.**

EATON'S

BUYLINE 388 4373. Store Hours: Monday, Tuesday, Saturday 9:30 a.m. to 5:30 p.m. Wednesday, Thursday, Friday 9:30 a.m. to 9:00 p.m.

Shah's regime doomed, says National Front man

VANCOUVER (CP) — A spokesman for the Iranian National Front says his group has abandoned constitutional means in its efforts to reform the country and will call for the overthrow of Shah Mohammad Reza Pavlavi's "dictatorial regime."

At a news conference during the Socialist International congress here, Hassan Lehaschi said the front, a coalition of five socialist and nationalist parties, has demanded the Shah's resignation.

"Should he refuse to resign, the front will urge all Iranian people to overthrow him by all means," he said.

Lehaschi said Iran has been paralysed by strikes in oil, aviation and other industries, and in the civil service.

"Their demands are political," he said, explaining that many strikers had requested the release of all political prisoners.

Many of the violent demonstrations in Iran during the past few months have been staged by orthodox Moslems opposed to the Shah's efforts to westernize traditional Islamic society. Other groups, including the front, are demanding democratic reforms.

Lehaschi said the Shah's continued rule could mean Soviet intervention in the area. He also said he thinks the United States would end its support for the Shah if a stable alternative could be found.

Lehaschi said the country is paralysed by the strike action of 1,000,000 civil servants and the shutdown of the national oil refining company and the national airline.

He also said there are indications that the Iran military is no longer solidly behind the Shah.

There is a "unity of opposition" against the Shah's dictatorial regime, he said, adding the government is guilty of murder, illegal, imprisonments and the "outright theft of billions of dollars from the Iranian oil income."

Lehaschi said the continued presence of the Shah will lead to civil war and possible intervention by the Soviet Union with which Iran shares its border.

He said the United States supports the Shah because it is unsure what would happen if he no longer ruled.

"They (the U.S.) are looking for alternatives," he said. "I think as soon as they find an alternative, they will be willing to see him go."

Lehaschi said that if the Shah is deposed, the Iranian people should be offered a choice between a republic and its present constitutional monarchy, which he said has been ignored since the Shah took power in 1953.

The front has met with representatives of the strong Islamic movement, which has sparked many of the current uprisings, in hopes of establishing a strong Moslem state in Iran, he said.

Lehaschi admitted that any deals made between opposition groups now would probably dissolve if the Shah were overthrown.

Taxing breaks decried

VANCOUVER (CP) — The president of the Canadian Labor Congress criticized the federal government Saturday for policies he said give tax breaks to multinational corporations at the expense of the working class.

Dennis McDermott told the Socialist International congress here that Canadian multinationals should be forced to return any tax concessions if they lay off workers or shut down operations in Canada while expanding overseas.

McDermott criticized Noranda Mines Ltd., which is expanding into Chile which has been criticized for its lack of human rights.

He said the Noranda development in South America would create few jobs, and workers who get the positions there would not have the basic rights that trade unions achieved in Canada.

"Most unions (in Chile) have been destroyed, union leaders exiled, imprisoned or ignored," he said.

"Wages are strictly regulated, the right to strike and the whole process of collective bargaining now (are) non-existent."

McDermott said multinationals use their political influence to direct the economies of the countries into which they expand toward the interest of the multinationals and against those of the working class.

"This kind of order, if realized, would destroy all workers rights everywhere, and it conflicts violently with our visions of a new economic order which puts a high priority on overcoming unemployment everywhere."

A report presented to the congress suggested ways in which Socialist International's member parties can set up information exchanges on multinational corporations and work toward increased international control of their operations.

Firms' control doubted

VANCOUVER (CP) — Former Dutch Prime Minister Joop den Uyl said Saturday that the success of Socialist International initiatives to control multinational corporations depends on the establishment of a new global economic order.

Den Uyl, leader of the Dutch Labor party, said he agrees with resolutions to have each country establish an agency to monitor multinational corporations in order to set up a more effective information exchange between countries and more effective control agencies.

Meanwhile, two groups publicly voiced their opposition to participants in the Socialist International.

The Canadian-Arab Friendship Association said it is protesting the congress because of the presence of Shimon Peres of the Israeli Labor Party. A spokesman said Peres' party discriminates against the Arab working class and is not socialist.

The Southern African Coalition said delegates of the congress must do more than pass resolutions in support of government-oppressed people of southern Africa. A spokesman said Canada and many multinationals indirectly support apartheid rule by loans and investments.

Den Uyl said trade unions "have a key role to play in building up an international countervailing power to the multinational corporations."

"Nevertheless, I have my doubts on the effectiveness of our proposals unless we succeed in integrating them in a well-defined economic policy of a global character," he said.

Braun Kitchen Machine sale

299.99

Christmas baking is a piece of cake when you've got the help of the Braun Kitchen Machine. Now get the Braun and 3 major attachments, blender, shredder, meat grinder plus, handy accessory tray, at Eaton's low sale price. Such a good buy that we're backing it up with Eaton's guarantee.

Find the Braun Kitchen Machine for less within 30 days of purchase and we'll refund the difference. And we'll back that up in writing.

- 400-watt heavy duty motor
- 3-speed plus instant on/off switch
- 3 major attachments included in sale price: just attach them and you're ready to go
- other attachments also sold separately
- 5-year warranty on parts and labour

Small Electricals, Main Floor, Home Furnishings Building

Also available at or through Eaton's Duncan

Mr. W. DeSilva
Housewares Manager,
Eaton's Victoria

I Guarantee it!

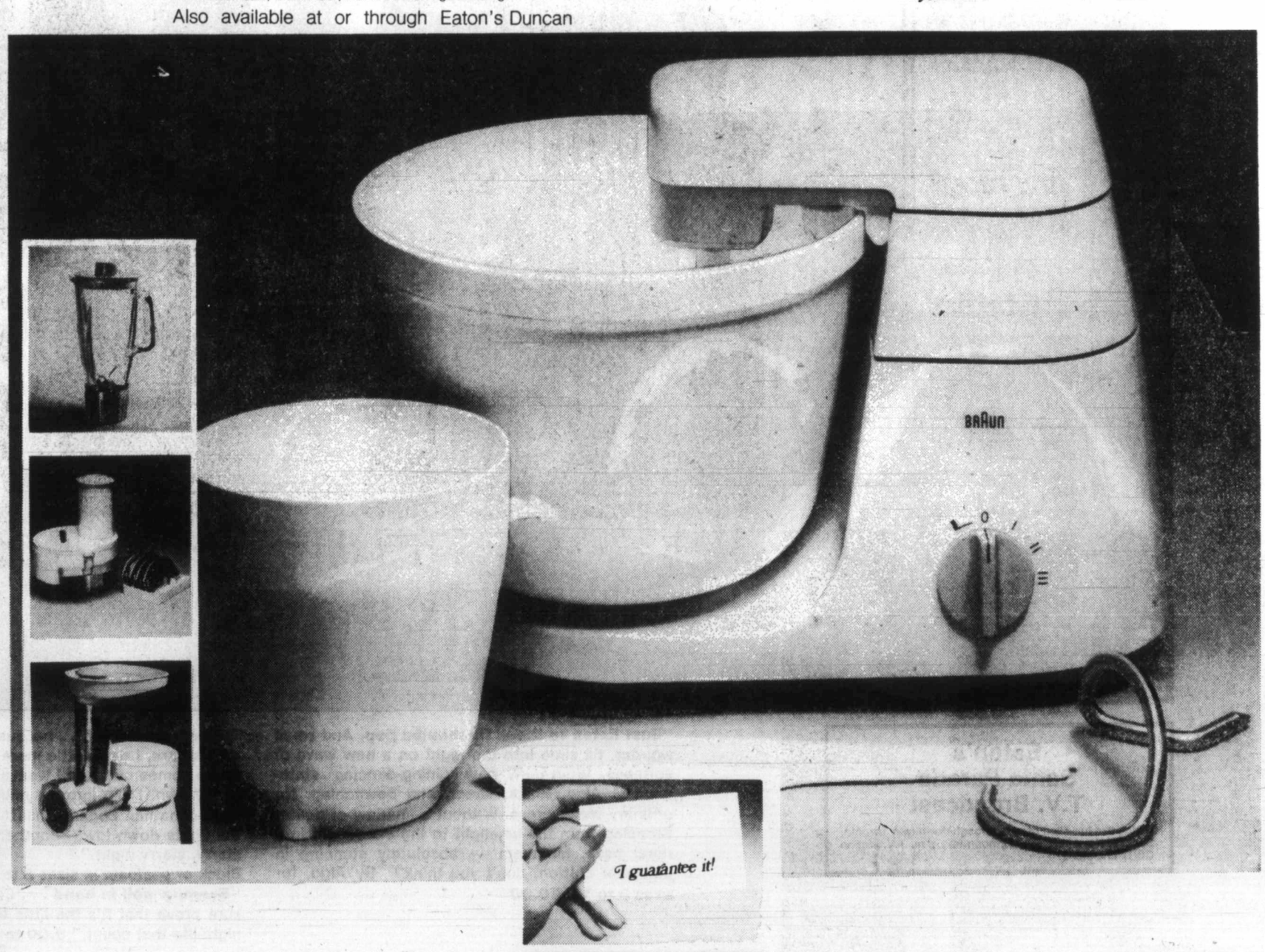

We back it up in writing!

EATON'S

Stoe Hours: Monday, Tuesday, Saturday 9:30 a.m. to 5:30 p.m. Wednesday, Thursday, Friday 9:30 a.m. to 9:00

LATE SHOW

Eaton's Santa Parade T.V. Broadcast

Watch this fun-filled parade through downtown Toronto, Sunday, November 5th, 12 noon to 1 p.m. T.V. station CBUT channel 2.

"Just listen to those flashbulbs pop. And small wonder, I'll slide into the night on a new wave of softness. Where my new 'dining-dancing' statement is Algo. Black, sheer, and bewitching. No ordinary black dress. Without a shadow of doubt. Stepping from the limelight to the candelight in a floral haze. Mmmmm — absolutely stunning in polyester chiffon, don't you think? By Algo, for sizes 8 to 16, **70.00**

"Hurry sundown . . . because when the night grows dark, I get a little more daring. The femme fatale comes out. And I weave a little black magic of my own. I slip into my midnight black number from Jonathan Logan. Chill the champagne. Turn the lights down low — and enjoy the rest of this starry, starry night."
Black or seafoam in sizes 8 to 16, **65.00**
"Evening well in hand . . . Eaton's evening bags sure prove that it's the little things in my holiday night-life that count," **8.00 to 30.00**

Dresses, Floor of Fashion
Handbags, Main Floor

EATON'S

BUYLINE: 388-4373. Store Hours: Monday, Tuesday, Saturday 9:30 a.m. to 5:30 p.m.; Wednesday, Thursday, Friday 9:30 a.m. to 9:00 p.m.

BOB GLOVER
WANTS YOU!
JOIN THE VICTORIA AIRFORCE TODAY
CFAX 1070

The Daily Colonist.
Section Two Sunday, November 5, 1978 Page 17

METRO TOYOTA
ESSO CAR CLINIC
TESTED USED CARS

Municipalities lose millions in federal cutbacks

The federal government's unilateral decision to cut back on cost-sharing programs with the provinces will cost B.C. at least $25 million next year and even more in 1980, Municipal Affairs and Housing Minister Hugh Curtis said Saturday.

Curtis elaborated on remarks made earlier in the day by Finance Minister Evan Wolfe, who said on return from a finance ministers' conference that this province stood to lose $25 million in lost water services grants alone.

Wolfe said the extent of further federal cuts in shared-cost programs, including welfare grants, had still to be assessed.

Municipalities and regional districts in B.C. will lose about $15 million in federal funds in the 1979-80 fiscal year because of federal Finance Minister Jean Chretien's decision to delay for a year implementation of a new community services package which was painstakingly negotiated this summer and fall with Urban Affairs Minister Andre Ouellet, Curtis said.

"We signed the agreement in September, but apparently Ouellet did not have approval of treasury board," he said. "The agreement is now worthless. It's an indication of the absolute chaos which exists in Ottawa these days as the Liberal government tries to reduce its deficit."

Curtis said the one-year delay actually means the program is effectively finished.

The $15 million loss to B.C. municipalities in grants and long-term loans will be topped next year when it will rise to $25 million, Curtis said.

Programs terminated at the end of this year in his department are:

● Municipal incentive grants, under which Ottawa gave municipalities $1,000 per unit for housing starts—matched by the province—in certain density and price areas.

● The Neighborhood Improvement Program, under which Ottawa provided a variety of grants and loans to help older areas upgrade themselves.

● A variety of grants and loans to municipalities for sewage treatment plants and general improvement of water quality in lakes and rivers.

Curtis said he did not think any Victoria area projects would be immediately affected, because most of them were already well under way and their source of financing was assured.

"But scores of municipalities up-Island and on the mainland have suddenly been told their plans have been put on hold," he said.

Curtis said the provincial cabinet would have to consider ways to try and fill the gap created by Ottawa's one-sided pullout.

"I recognize that the federal government should have been doing some budget cutting some time ago," Curtis said. "But this is not just a pet project of mine, it's part of the long-term, ongoing assistance program for municipalities from the federal government. The unilateral termination is just tragic," he added.

—Colonist photo by Alex Barta

CATCH! Performing just comes naturally to Miracle the killer whale, seen here playing catch with Sealand assistant trainer Tim Andrews. Miracle attracted national attention when she was brought to Victoria in August 1977. The young whale had been shot with a high-powered rifle and sought help from boaters in Menzies Bay, north of Campbell River. Now she is the picture of health, having more than doubled her weight, to 1,600 pounds, and is a featured attraction at Sealand. She has long "talks" with neighboring whale Haida.

Saanich dickers for dairy farm

By BILL SMITH
Colonist reporter

Saanich council has made a bid to buy the Pendray Farm, the only remaining dairy farm in the Blenkinsop Valley, but was turned down, the *Colonist* has learned.

The offer, a well-kept council secret, was confirmed by John Pendray Saturday.

"We've had some discussions about the 68 acres," he said. "The issue is still up in the air."

A source at Saanich municipal hall had a somewhat different opinion, however: "Our offer was rejected but we're still hopeful something can be worked out."

Information obtained from several sources close to the scene shows that the municipality was attempting a novel concept in its efforts to acquire the property, which is on the market for about $900,000.

This would have seen the entire acreage acquired for a price understood to be in the $500,000 bracket and consolidated into large blocks (in excess of 10 acres) and sold to persons interested in putting the land to agricultural use. A convenant would be registered to ensure a restricted land use.

Saanich was hoping to obtain money from the provincial government's Greenbelt Fund to aid in the purchase.

Buying the land would mean the municipality would be able to achieve its long-range goal of protecting the valuable valley land, said one Saanich official.

However, the proposal was not meant to be a money-maker for Saanich — just the reverse.

The municipal treasury would have an estimated $200,000 loss even if Saanich was able to sell all the parcels at the price it would be asking.

The whole rationale for preserving the valley is to prevent more houses being built and instead consolidate land and preserve it for farm use, a source said.

Pendray, who is offering the land for sale in parcels ranging from four to 48 acres, said there were other buyers interested in acquiring some of the land.

He recently acquired 185 acres on West Saanich Road and intends moving his 275 head of cattle there at some future date.

Pendray said that a problem with obtaining water from Blenkinsop Lake was a contributing factor in his decision to sell the farm.

The long-time valley resident is engaged in a battle with Saanich over control of water from the lake.

Council agreed earlier this year to ask the B.C. Land Commission to buy the 1,000-acre valley on a lease-back plan for agricultural purposes.

Refit contracting blamed for loss of dockyard jobs

The federal government was accused Saturday of jeopardizing the future of Victoria's shipbuilding industry by contracting out the refitting of *HMC Provider* to Vancouver Shipyards Ltd. in North Vancouver.

Neil Hindle, business agent for the Victoria local of the Boilermakers' International Union, said Ottawa's juggling of budget figures in the defence department was directly responsible for the layoff of 34 skilled craftsmen at HMC Dockyard Friday—16 of them members of his union.

Hindle said he intended to phone Defence Minister Barney Danson Monday to protest the contracting out and try to prevent any more such incidents. Representations would also be made to local MPs and Victoria Liberal party candidates.

The business agent said not only did the layoffs come at a particularly bad time for the shipbuilding industry in Victoria, but with Christmas approaching it was also the wrong time of year to be laying people off—some of whom would not even qualify for unemployment insurance.

"Of the 420 members of the Boilermakers in Victoria, 48 per cent are unemployed," he said. "If this is to remain a shipbuilding centre, the government has got to realize it has an obligation to provide steady work."

Hindle said a letter from the federal treasury board stating that the *Provider* refit was contracted out because HMC dockyard will be busy refitting several destroyers over the next few months was "patent nonsense.

"We have more than enough craftsmen on the unemployment lines to handle the work and the layoffs demonstrate the duplicity of this approach."

He suggested that patronage might have been involved in the move, and charged that last time *Provider* was refitted by a private yard, a lot of the work had to be done over again at the dockyard.

"The people that we have at the dockyard are especially trained in the maintenance of defence ships and it doesn't make sense to shuffle tax dollars around in this way. If it takes so many dollars to keep Canada's naval vessels in readiness, then so be it.

"This is such a burning problem that the employees last Tuesday held a meeting in the dockyard and the Union of National Defence Employees took time off to picket the place," he said.

Hindle also had criticism for Sam Bawlf, minister responsible for ferries, saying Bawlf so far had failed to protect the interests of his Victoria constituents in permitting tenders for three ferry stretch jobs to go to Burrard Dry Dock Co. Ltd. in Vancouver.

"By all means call tenders, but there must be an understanding that the provincial tax dollars will be spread around," he said. "Victoria needs the jobs more than Vancouver."

The business agent said he still hoped that at least one of the two new jumbo ferries to be built for the 1980s would go to Victoria shipyards.

"But they'd better get moving on calling the tenders fast before we lose the skilled men to do the work."

—Colonist photo by Ian McKain

Heritage committee hopes it can be saved

Demolition faces 1880 brick house

An 1880-vintage house with heritage significance will be demolished in the near future unless a use can be found for it, says Saanich Heritage Advisory Committee chairman Peter Orme.

The brick house, at 916 Tolmie between Alder and Rutledge, stands on property rezoned by council two months ago for a 64-unit medium-density apartment building.

"We would like to find a use for it compatible with an apartment building," Orme said Saturday. "But time is running out and we must act quickly."

Orme, an architect, said he hoped someone would come forward and agree to make use of the building as an office. The Saanich planning department was willing to allow some relaxation in parking requirements so this could be accomplished, he noted.

He said the developer, Stanrick Developments Ltd., acquired a demolition permit after the rezoning but would be willing to "save" the house if another use could be found for the building.

The two-storey house with its arched windows is one of very few brick houses remaining in Saanich.

Although it has no particular architectural style, Orme would like to see the building retained if at all possible.

It is one of five older houses on the 72,000-square-foot property.

Thousands sign firefighter plea

Oak Bay firefighters Saturday completed their case for retaining the force at the full strength of 31 men and are ready to appear before council Monday.

The brief deals with a number of anomalies in the report by Vancouver management consultant Gordon Newhouse that was presented to council last month.

The firemen's case includes information obtained from international authorities on fire prevention and suppression in support of their stand.

Steve Yarmie, president of the Oak Bay local of the International Firefighters' Association, said Saturday that along with the brief, firemen would present a petition signed by about 4,700 Oak Bay residents calling on council to drop plans to cut the firefighting force.

He urged residents who want to see the emergency services kept at full strength to attend the 8 p.m. meeting at municipal hall and support the firemen.

The Newhouse report recommended that the firefighting force in Oak Bay be cut to 27 men from the strength of 31 authorized by council in 1969. Yarmie said the force has been operating one man short for several months since the retirement of one of their number.

Portage Inlet rest stop goes ahead

It looks as though Highways Minister Alex Fraser is going to have the last word on the Portage Inlet tourist rest stop.

Despite protests from residents that the rest stop was ruining an environmentally-sensitive area and a stop-work order issued by the Capital Region Board earlier this summer, work has proceeded.

On Monday, workmen will being building a new concrete-block washroom facility at the rest stop, the highways ministry has announced.

K.C. Johnson Construction Ltd. of Victoria won a contract for the job, being the lowest bidder at $31,222. The project will employ five workers for two months.

Total cost of the toilet block project is $38,000.

The highways ministry announcement said landscaping "is already in progress."

Ernest Beland, a View Royal resident, has been among the most vocal critics of the project. He said the "whole thing looks as if you are about to drive into some industrial reserve."

Previously the view across Portage Inlet gave passersby a lift, Beland said, but the new development offered nothing.

Malahat crash victim identified

A recent newcomer to Victoria has been identified as the person killed in a four-car pileup on the Malahat Friday during the first major storm of the winter.

Ronald Andrew Campbell, 19, who moved to the city from New Westminster two weeks ago, was a passenger in a car that went out of control on a curve on Tunnel Hill, half a mile north of the Goldstream Park picnic area.

The car, driven by Daniel Jacques, 19, of Victoria, was in collision with an oncoming car and slid broadside into another, RCMP at Colwood said.

Campbell died instantly.

An inquest was expected to be held.

Another accident on the Malahat early Saturday sent Paul Barker, 22, of Victoria to hospital with head injuries. He was pinned in the car when it ran off the road and rolled on its roof.

Michael Harris, 45, of 1869 Elmhurst was recovering in Royal Jubilee Hospital from multiple cuts and concussion after being hit by a car while crossing McKenzie Avenue. Michael Martin, 25, of HMC Dockyard, was identified as the driver.

ESCAPER NABBED

Esquimalt police apprehended a teenage escaper Saturday morning in the 600-block Constance.

Richard Monette, 18, who kicked his way out of holding cells at the Law Courts building on Burdett on Oct. 12, has been charged with escaping lawful custody and is expected to appear in Victoria provincial court Monday.

Monette, originally from Regina, and Bernard John Strating, also 18, of 2872 Glenwood, were charged with three View Royal break-ins Aug. 5 and 6 and possession of an estimated $7,000 in stolen goods.

Monette apparently kicked his way out of a cell while 10 other persons, including Strating, watched, broke an unbarred window and fled along Courtney Street during the noon hour.

Monette and Strating were involved in a preliminary hearing of the charges before Judge William Ostler.

Candidates speaking

The Oak Bay Association of Women Electors is sponsoring an all-candidates' meeting at the municipal hall at 8 p.m. Tuesday, Nov. 14.

This will probably be the only pre-election meeting in Oak Bay. Aldermanic candidates are incumbent aldermen Shirley Dowell and Doug Watts, former alderman Norm Pimlott and Terry Reksten, a writer.

Referendum debate on TV

Industrial development in Saanich will be the subject of a pre-referendum debate Thursday at 7 p.m. on Channel 10.

The Royal Oak Community Association will present its case against any further industrial expansion in that area in the first segment of the program, and council will take part in the second half.

Voters will be asked Nov. 18 whether they want industrial development, and if so where.

CLASSIFIED ADVERTISING

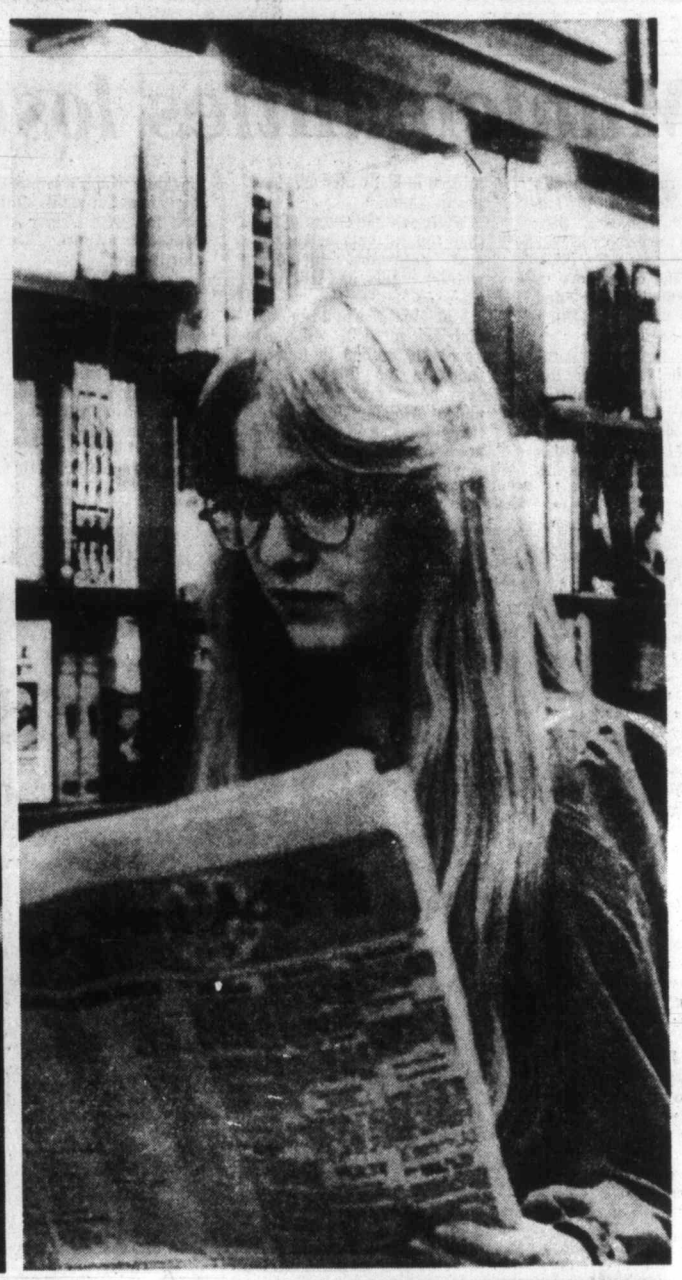

. . . AS TRADITIONAL AS A HAMBURGER and a milk shake.

. . . as traditional as hard work and ingenuity.

. . . as traditional as a sincere smile and a solid handshake.

Folks in tune with their time have traditionally trusted Classified Ads to bring people together.

You'll be pleased at how easy it is to place a Classified Ad.

All across the country, Classified Ads speak for the people.

Today is a great day to take part in a tradition. It's as easy as picking up your phone.

The Daily Colonist
Victoria Times
CLASSIFIED ADVERTISING

386-2121

Mon.-Fri., 8 a.m.-6 p.m.
Saturday, 8 a.m.-5:30 p.m.

'LET'S GIVE HER THE RESPECT SHE DESERVES'

Hydrofoil on test run in early 70s

Wanted: hydrofoil home

HALIFAX (CP) — Defence Minister Barney Danson says the experimental hydrofoil vessel Bras d'Or will not be scrapped so long as he is minister.

But the Canadian Armed Forces are still looking for some sort of facility in which to house the Bras d'Or, Danson said at a news conference Friday.

"We'd still like to find a home for her that will give her the dignity and respect she deserves."

He said there was not sufficient market within the Canadian Armed Forces to make construction of hydrofoil naval vessels economic, and no export market has been found.

The 150-foot-long aluminum vessel is equipped with winglike hydrofoils under her hull which lifted her clear of the water and enabled her twin gas-turbine engines to push her to speeds of up to 60 knots.

Designed by DeHavilland Aircraft of Canada Ltd. of Toronto and built at Sorel, Que., the Bras d'Or was named after the original hydrofoil vessel of the same name which Alexander Graham Bell invented in the early 1900s at Baddeck, N.S. and tested on the Bras d'Or Lakes.

The Bras d'Or was a $50-million prototype for possible future hydrofoil escort vessels. She underwent sea trials in 1969 and continued in service until 1971 amid extensive publicity as a high achievement of Canadian technology. However, she developed both hairline cracks in her hydrofoils and political trouble in her final year. The government changed its policy and in 1971 she was mothballed at the Halifax dockyard. She since has been high and dry and exposed to the weather.

Defence department officials in Ottawa have expressed concern recently that the Bras d'Or was deteriorating and would have to be scrapped unless something is done with it.

Danson also said the defence department was basically on schedule with its plans to obtain new patrol frigates. However, the calling of tenders has been set back slightly at the request of shipbuilders who will bid on it.

Federal spending cutbacks will not affect planned purchases of major defence equipment such as the frigates or new aircraft. Instead, Danson is ordering the defence department to "have a general belt-tightening exercise, but don't touch the major equipment. That's sacrosanct."

The defence minister expected to have a proposed "short list" of candidates for the Canadian Forces' planned new jet fighter within a few weeks "so we can make a final selection before spring."

FURNITURE
DINING SETS
sun dial
479 Burnside Road East

Advertising brings product information to you

CANADIAN ADVERTISING ADVISORY BOARD

PUBLIC NOTICE

BOATING RESTRICTION REGULATIONS

The Public is advised that the following recommendations for amendments to the Federal Boating Restriction Regulations will soon be forwarded to the Federal Ministry of Transport in Ottawa.

Shawnigan Lake (Gazetteer of Canada Reference System 48.123NW). An overall maximum speed limit (over water) of 40 m.p.h. with the exception of that area governed by the 5 m.p.h. restriction within 100 feet of shore, already in effect under Schedule C.

Anyone wishing to comment or receive further information can do so by writing to:

Outdoor Recreation Division
Recreation and Fitness Branch
Ministry of Recreation and Conservation
Victoria, British Columbia
V8V 1X4

Province of British Columbia
Ministry of Recreation and Conservation

AUDI 5000 S

German technology.
European elegance.
North American luxury.

The complete car.

For the first time, German technology combines an innovative five cylinder engine with the superb handling of front wheel drive. And that's just the beginning of a unique driving experience.

The Audi 5000 S is a complete car. It totally integrates many North American luxury features into the elegance of European styling. Automatic or 5-speed manual transmission, air conditioning, electrically heated front seats, stereo radio and cassette tape deck, power sun roof, power windows, power door locks, power assist steering, and many, many more.

Visit us and experience the perfect blend of North America and Europe.

AUDI

DOUGLAS VOLKSWAGEN LTD.
SALES—LEASE—PARTS—SERVICE
3329 DOUGLAS ST. 388-5466
Dealer Licence Number 00341A

10-23

SAFEWAY
Canada Safeway Limited

Canada Safeway Store Features

Prices Effective: Sunday, Monday and Tuesday, November 5th, 6th and 7th in all Safeway Stores in Greater Victoria and Sidney.

ALL STORES OPEN SUNDAY, 10-5. Also open Saturday, November 11th, 9-6 p.m.

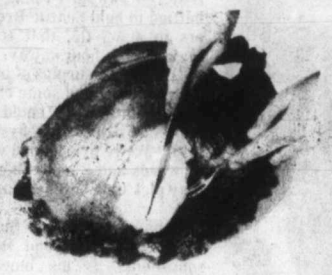

Frozen
Young Turkeys
(While Stocks Last)
Stock-Up! Average 6-12 lbs. .... Grade Utility ..... lb. 99¢

Frozen Orange Juice 79¢
Bel-air. From Concentrate. 12.5-fl.-oz. container .....

Empress Peanut Butter $2.19
*Homogenized *Chunky. Spread on Skylark Bread. 48-oz. tin .....

Carnation Frozen
Hash Brown Potatoes
Stock-Up! ..... 4-lb. pkg. 59¢

Purity Brand
All Purpose Flour
10-kg. bag $2.59

★Asst'd Green Peas 14-fl.-oz. tin
★Niblet Cream Corn 14-fl.-oz. tin
★Niblet Corn 12-fl.-oz. vacpak tin
Green Giant Brand. Your Choice
2 for 89¢

Easy-Bake
Bread Dough
Frozen. *White *Brown
Pkg. of 5 16-oz. loaves $1.09

Mott's Brand
Clamato Juice
Serve Chilled. 16-fl.-oz. tin ..... 59¢
"Win" a Sony Betamax!
Dial C-FAX 1070 for Details!

Bathroom Tissue 4 rolls 93¢
Brocade Brand. Assorted Colors. 1 ply tissue, Package of .....

Liquid Bleach 98¢
White Magic Brand. For Clean Clothes. 128-fl.-oz. jug .....

B.C. Grown
Local Cauliflower
Steam and Serve with Hollandaise Sauce.
Canada No. 2 Grade ..... each 59¢

Sales In Retail Quantities Only

SAFEWAY
CANADA SAFEWAY LIMITED

FANCY FOOTWORK is displayed by Montreal's Guy Lafleur as he controls puck behind Atlanta goal during Saturday night action in Montreal. Chasing the Canadiens ace is Richard Mulhern of the Flames who suffered their first loss after opening the season with 10 wins and two ties.

Cougar owner talking trades Breakers rally to earn tie

BY STAN COOPER

Look for Victoria Cougars to make a major trade in the next few weeks.

That thought was expressed by Cougar-owner Paul Panchyshyn before Saturday's Western Hockey League game at Memorial Arena.

After the way his players frittered away a 4-1 lead and battled to hold Seattle Breakers to a 5-5 tie, that trade may be only hours away.

"We have a surplus of players right now and some clubs need help so we could be making a deal," Panchyshyn said. "We're overloaded with forwards and it's possible we may pick up a defenceman or two."

Manager-coach Jack Shupe would probably echo those sentiments as his blueline corps was particularly inept in the final period and veteran Scott Lang, who was on the ice for all the Seattle goals, had the misfortune to put the puck into his own net for the fourth Breaker goal.

Credited to Len Dies, the goal came at 12:26 and the Breakers kept the pressure on and it paid off with the tying goal at 18:10, a blast from the left point by Ron Kolman which eluded harried netminder Kevin Eastman.

Eastman was forced to make several last-minute stops as the Breakers refused to give up and the stocky netminder was loudly applauded by the 2,398 fans.

Eastman made 27 saves, six fewer than Ken Hodge in the Seattle net.

Joe Ward, son of former Seattle Totem defenceman Don Ward, scored twice for the Breakers and the other goal was scored by Anthony Thomas.

Rookie Barry Pederson scored twice for the Cougars, who held period leads of 1-0 and 4-2, and Mickey Willgress, George Fritz and Mike Shields contributed one apiece.

The point enabled the Cougars to hang on to a share of first place in the Western Division, Portland Winter Hawks moving into a tie by thumping the visiting New Westminster Bruins 7-3. In the other game Saturday, Billings Bighorns thrashed Calgary Wranglers 10-0 for their second consecutive shutout.

Cougar-captain Geordie Robertson, sidelined since Oct. 17 with a sore knee, was a surprise starter and took a regular shift at centre ice. But the 18-day layoff was apparent as the slick centre had difficulty controlling the puck and shooting. And he was tagged with a questionable penalty early in the third period which could have turned the game around.

Cougars were leading 5-3 and holding a man advantage when Lang whistled a shot from the right point which evaded Hodge. But referee Bob Hall of Vancouver ruled that Robertson was interfering with the goalkeeper and assessed a penalty.

Shupe said later it appeared that Robertson had been pushed into the crease.

Robertson will likely see action again tonight when the teams tangle in Seattle and the Cougars hectic schedule (eight games in 11 nights) continues with Medicine Hat Tigers here Tuesday and the Cougars in Portland on Wednesday.

SHORT SHOTS... Rookie **Greg Adams** sat out in favor of Robertson...Cougars have 20 healthy players, one over the per-game limit, and star defenceman **Mark Robinson**, who had surgery to repair knee ligaments, should be back some time in December...**Panchyshyn** said the Dec. 19 game here against the touring **Moscow Selects** was confirmed Saturday but there has been no decision on a Seattle-Portland game scheduled the same night in Seattle. Cougars are asking the Breakers to adjust their schedule so players from both teams can be used to bolster the Victoria lineup...Tickets will go on sale shortly and it's expected prices will be in the $5 to $6 range.

★ ★ ★

SEATTLE 5, VICTORIA 5

First Period

1. Victoria, Shields 5 11:55

Penalties—Hodge Se (served by Kolman) 0:45, Marsh Se 7:20, Kerr Se 10:44, Pederson V 12:11, Kolewaski Se 15:23, Lang V 16:14, Hodge Se (served by Thomas) 16:58, Feltrin V 19:22

Second Period

2. Victoria, Willgress 5 (Lupul, Shields) 3:07
3. Seattle, Ward (Gerlinger, Kolewaski) 4:20
4. Victoria, Pederson 7 (Morton, Eastman) 12:19
5. Victoria, Fritz 5 (Feltrin) 12:36
6. Seattle, Ward (Rausse, Kolman) 18:29

Penalties—Hunter Se 2:28, Wright Se triple minor, Jacobson V double minor 9:24, Smith V 10:05, Clavette V 17:57

Third Period

7. Seattle, Thomas (Dunn) 1:26.
8. Victoria, Pederson 8 (Jansch, T. Robertson) 3:35.
9. Seattle, Dies 12:26.
10. Seattle, Kolman (Marsh, Dunn) 18:10.

Penalties: Kolman (S) 4:39; Fritz (V) 5:36; Marsh (S) 6:19; G. Robertson (V) 6:40; Morton (V) 11:24.

Shots on goal

By Seattle	7	13	12	32
By Victoria	13	15	10	38

Goalkeepers: Hodge, Seattle, Eastman, Victoria.

Attendance: 2,398.

CALGARY (0); BILLINGS (10) — Don Nachbaur 2, Cal Roadhouse 3, Tom Cyr, Pat Rabbitt, Harvie Pocza, Gord Stafford, Mike Busfin. Attendance — 2,762.

NEW WESTMINSTER (3) — John Ogrodnick, Terry Kirkham, Pat McGill; PORTLAND (7) — Joel Elliot 2, Jim Dobson, Tim Tookey, Alvin Szoft, Max Kostovich, Ed Cooper. Attendance — 4,085.

	G	W	L	T	F	A	P
Eastern Division							
Brandon	15	14	0	1	127	42	29
Edmonton	16	5	6	5	73	75	15
Saskatoon	16	5	6	5	93	86	15
Regina	17	1	13	3	57	131	5
Central Division							
Billings	16	9	3	4	96	55	22
Lethbridge	16	7	7	2	77	82	14
Medicine Hat	14	5	7	2	53	87	12
Calgary	19	3	13	3	78	111	11
Western Division							
Portland	11	7	2	2	71	35	16
Victoria	18	7	9	2	77	83	16
Seattle	15	6	6	3	70	80	15
New West	11	7	4	0	48	51	14

Tonight's games

Victoria at Seattle; Portland at New Westminster; Edmonton at Saskatoon; Brandon at Regina; Medicine Hat at Lethbridge.

Haslam awarded top IDC honor

SEATTLE - Roy Haslam of Victoria earned the major honor at the first annual International Drivers Challenge series awards banquet Saturday night, capturing the driver-of-the-year trophy.

Haslam, who won three of the 16 races in the summer-long series for open superstocks, also won a 1978 Ford Pinto as points leader. The veteran was in the top six finishers 14 times and was never lower than 10th place.

Joe Musfelt of Victoria, sixth over-all in the points race, was selected as most improved driver, Brian Green of Prince George, seventh in points, was named rookie-of-the-year and crew-of-the-year honors went to Don Dowdy of Yakima.

Five inspirational-driver awards were also made in appreciation of driving ability combined with dedication and competitiveness.

They went to Marsh Mormyluk of St. Albert, Alta., Mike Rollins of Tacoma, Bob Fox of Bremerton, Ron Eaton of Tacoma and Roy Smith of Victoria.

Smith, runner-up in the points race, also received a trip for four to Hawaii and third-place finisher Eaton received a trip for two to Las Vegas.

Penalties do in Flames as Canadiens capitalize

● Summaries on Page 32

Atlanta Flames were unbeaten through their first 12 games this season, but they learned Saturday night that they're not good enough to spot the National Hockey League champions an extra man.

In the biggest game of the still-young season, Montreal Canadiens managed to meet the challenge, 4-2, by scoring three power-play goals and making sure of both points with a shot into an empty net 14 seconds from time.

The win enabled Canadiens to move four points ahead of Detroit Red Wings, who took a 7-3 beating from the suddenly-rejuvenated Pittsburgh Penguins.

In other Saturday action, Toronto Maple Leafs and Colorado Rockies played to a 4-4 tie; Minnesota North Stars were 2-1 winners over the troubled Buffalo Sabres; New York Islanders took Washington Capitals by 4-1; St. Louis Blues matched Chicago Black Hawks' five goals; Philadelphia Flyers trampled Boston Bruins, 7-3; and New York Rangers hammered Los Angeles Kings 7-3.

Canadiens, their first win streak of the season now at three games, took the lead when the puck, shot goalward by Guy Lapointe, deflected in off Rejean Houle at 10:50 of the first period with Jean Pronovost serving time. Less than seven minutes later, Guy Lafleur, who had drawn an assist on the opening goal, finished off a play which included Houle. It came with Dave Shand in the penalty box.

The Flames came back, Tom Lysiak scoring late in the first period and Ken Houston getting the 2-2 goal late in the second period, then did themselves in when Pat Ribble drew a penalty as the period ended. He was watching from the penalty box when Lapointe got what was to be the winning goal, at 1:33 of the last period. Lapointe got a third point by putting Yvon Lambert away for the empty-net goal.

Paul Gardner, who scored only twice in his first 11 games, shot three goals during a five-minute span in the second period to bring the Rockies their point.

Leafs took a 3-0 lead in the first period, and came back only 55 seconds after Gardner's first goal to restore their three-goal margin. But then they paid a big price for penalties, the Rockies scoring three power-play goals to tie. The first two, Gardner's second and third, came only 47 seconds apart, and then ex-Leaf Jack Valiquette, who assisted on Gardner's last two goals, came through with the 4-4 shot.

Other highlights:

● Reg Kerr had to score the last goal of the game to get a point for the Hawks, who had 3-1 and 4-2 leads but couldn't hold the high-scoring Blues. Veteran Mike Walton had two of the St. Louis goals, one the 4-4 shot in a rally which took them to 5-4;

● The North Stars made first-period goals by Ron Zanussi and Kent Andersson stand up with a steady defensive performance backed by solid goalkeeping from Gilles Meloche. The Sabres, once one of the league's higher-scoring teams, have only 23 goals from their first 10 games — the lowest total in the NHL;

● Dennis Potvin scored twice in the third period for the Islanders, who had trouble getting away on the Caps although holding a huge 45-17 edge in shots on goal;

● Gregg Sheppard, who refused to report after being traded by the Bruins and joined the club only recently, had a goal and three assists for the Penguins, who went all out with a 24-shot second-period barrage in which they outscored the Red Wings, 6-2. The Wings were 3-3 as late as the 12-minute mark of the second period, then the Penguins surged with three goals in six minutes;

● Mel Bridgman scored two goals and the Flyers piled up a 5-0 lead in a penalty-filled first period and eased to their fourth of the season. It was the second defeat of the season for the Bruins who had allowed only five goals while winning their previous three home games.

Additional sport
22, 23, 24, 25
31 and 32

Lions demolish Esks

● Montreal 26, Ottawa 8. Page 23

VANCOUVER — B.C. Lions left 20,822 Empire Stadium fans thinking about a Grey Cup in 1979 by trampling Edmonton Eskimos, the Western Football Conference champions, 33-11, on Saturday night in the schedule-ender for both clubs.

Lions, eliminated from playoff competition some time back, closed out with easily their finest performance of the season. Sparked by a tough defence led by linebacker Glen Jackson and on offence by a Canadian rookie, Don Taylor, filling in for the injured Larry Key, they completely dominated the second half.

The Eskimos had an 11-6 lead at the intermission, but they got only one first down in the third quarter while the Lions took control with a 17-point splurge. And the Lions continued to hold them off in the last quarter and then gained a bit more satisfaction with 10 late points.

Victory was a record-balancing fourth in a row for the Lions, who are the only club to beat the Eskimos twice this year and the only club to beat them at home.

Two spectacular plays highlighted the last half. The turning point came in the first minute of the third quarter when quarterback Jerry Tagge and Rick Ellis, who looks as if he is going to be the standout tight-end the Lions have almost always lacked, combined on a 77-yard scoring pass.

That put the Lions ahead to stay, and they opened up a healthy lead with Lui Passaglia kicking a 40-yard field goal and Taylor climaxing a 35-yard march with a one-yard scoring plunge.

It was the first touchdown for Taylor, a five-foot, eight-inch back who had been playing on specialty teams and got his chance because Key hurt a knee. But Taylor wasn't through. Late in the game, he got away for a 70-yard touchdown run and wound up with more than 120 yards rushing. Passaglia, who also clicked from 22 and 45 yards in the first half, capped it with his fourth field goal.

It looked for a long time as if it was to be a stern defensive battle. The only first-quarter scoring was the point Dave Cutler got on a wide field-goal try. Eskimos got their touchdown, by Waddell Smith on a 15-uard pass from Bruce Lemmerman, and a field goal from Cutler in the second quarter to more than match Passaglia's three-pointers.

★ ★ ★

EDMONTON 11, B.C. 33

First Quarter

Edm—Single Cutler 39 10:00

Second Quarter

B.C.—FG Passaglia 22 0:17
Edm—TD Smith 15 pass from Lemmerman (Cutler convert) 4:29
B.C.—FG Passaglia 45 9:08
Edm—FG Cutler 15 13:45

Third Quarter

B.C.—TD Ellis 77 Pass from Tagge (Passaglia convert) 0:34
B.C.—FG Passaglia 40 5:51
B.C.—TD Taylor 1 run (Passaglia convert) 14:52

Fourth Quarter

B.C.—TD Taylor 70 run (Passaglia convert) 13:03
B.C.—FG Passaglia 40 14:09

Edmonton 1 10 0 0—11
B.C. 0 6 17 10—33
Attendance—20,822

Eastern Conference	G	W	L	T	F	A	P
Ottawa	16	11	5	0	395	261	22
Montreal	16	8	7	1	331	295	17
Hamilton	15	4	10	1	202	387	9
Toronto	15	4	11	0	218	366	8
Western Conference							
Edmonton	16	10	4	2	452	301	22
Calgary	15	8	4	3	359	297	19
Winnipeg	15	9	6	0	357	329	18
B.C.	16	7	7	2	359	308	16
Sask.	16	4	11	1	330	459	9

Today's games

Toronto at Hamilton; Winnipeg at Calgary

Vikettes capture tourney honors

CALGARY — University of Victoria Vikettes knocked off host Calgary Dinnies 56-54 Saturday night in the final of the Calgary women's invitational basketball tournament.

Michelle Belanger led the charge for Victoria with 18 points while Luanne Hebb had 13 for Vikettes, who trailed 35-27 at half-time.

DataTech given lesson

There was an implied message relayed from Renton Roadrunners to Victoria DataTech in Saturday night's senior 'A' basketball exhibition at Central High. It read something like: "We're no schoolkids."

DataTech, coming off a first-ever doubleheader sweep of University of Victoria Vikings the previous weekend, were like third-graders at the hands of Roadrunners. The lesson was swift and to-the-point, with Roadrunners earning a 118-100 victory.

DataTech managed to stay close in the early going and trailed 59-55 at the half, largely because of some sharp shooting from the free-throw line. Victoria connected on 21 of 26 free shots in the opening half.

However, Renton avoided costly fouls in the second half and concentrated instead on building a point spread.

Roadrunners, like DataTech an entry in the Northwest International Basketball League, took advantage of several big turnovers to score 10 straight points early in the second half. They pushed the score to 78-63 and never again were seriously challenged.

DataTech, which shot only 45 per cent from the field over-all, got generally shaky performances from most regulars. Only six-foot-eight centre Varick Cutler, with 26 points, and veteran Bob Burrows held their own.

Cutler was strong around the boards but was matched throughout by six-foot-nine newcomer Joe Perry.

Perry managed 25 points while another new Renton face, Tony Hicks, netted 28 points.

The same two clubs meet again at today at Central. Game time is 1 p.m.

VICTORIA (100) — Jim Duddridge 12, Brent Mullin 6, Varick Cutler 26, Billy Loos 18, Dave Morgan 2, Bob Burrows 15, Dave Mulcahy 6, Mike Gains 6, Chris Hall 3, Tom Sinnott 2, Brian Brumwell; RENTON (118) — Eric Schooler 11, Tony Hicks 28, Dave Willinborg, Len Kemp 10, Joe Perry 25, George Carter 10, Carl Broadmax 12, Bruce Sanderson 7.

City clubs miss in bid for field-hockey title

NORTH VANCOUVER — Burnaby South and Kelowna fought to a scoreless draw in regulation time Saturday, and neither could manage a goal in 10 minutes of overtime, so they'll share the B.C. high school field hockey crown.

Kelowna had blanked Mount Douglas of Victoria 1-0 to advance to the finals of the three-day tournament while the Burnaby school tripped Oak Bay 3-0 for its berth.

Mount Douglas, getting two goals from Andrea Anderson and one from Janine Prince, dumped Oak Bay 3-0 to capture third place. Fifth spot went to Spectrum, which blasted Hillside of West Vancouver 5-0. Spectrum received two goals from Susan Jay and one each from Bonnie Hutton, Trish Sherring and Dana Harpham.

Earlier, in a losing bracket game. Spectrum dumped North Kamloops 5-2, as Jay and Hutton fired two goals apiece and Sherring supplied one.

City runner race winner

ABBOTSFORD — Pat Wellmann of Victoria Flying Y captured the midget girls 2,800-metres in a time of 9 minutes, 17 seconds Saturday at the B.C. junior development cross-country championships.

She was part of a second-place team—also consisting of Mary Domke and Heather Shipley—in the same event, won by Coquitlam.

Ken Wilmshurst of Victoria Mercuries was second in the Peewee boys 2,000m. while Dale McDonalds of Flying Y was second in the Peewee Boys I 2,000m.

In the Tyke boys 1,500m. Bobby Fulton of Flying Y placed second and, in Peewee girls I, Christine Thompson of Nanaimo also earned second place.

Mainland club tops tourney

Vancouver Volleyball Club defeated University of Victoria Vikings 14-16, 15-7, 15-5, 15-8 Saturday in the final of the UVic men's invitational.

UVic took second place in the two-day tournament, the first time in more than five years Vikings have reached a tournament final.

B.C.'s provincial team took third place, coming back to down B.C. Olympics of Vancouver 5-15, 15-12, 5-15, 15-0, 15-0. Olympics forfeited the last two games.

In semi-final play, UVic rallied from a two-game deficit to trim the Olympics 8-15, 7-15, 15-3, 15-12, 16-14.

VVB took its semi over the provincial squad, winning 7-15, 17-15, 12-15, 15-7, 15-12.

Placing fifth were Far West Hammers of Victoria, with sixth going to University of B.C. Thunderbirds, seventh to Simon Fraser and eighth to B.C. Olympic juniors.

Flames buy defenceman

ATLANTA (AP) — Atlanta Flames have acquired veteran defenceman Rod Seiling from St. Louis Blues for cash the National Hockey League club announced Saturday.

Seiling, a 16-year NHL veteran, played with New York Rangers for 12 years

Beauchemin off tourney pace

SYDNEY (Reuter) — Australian Greg Norman stretched his lead in the $50,000 New South Wales Open golf championship Saturday with a three-under-par third round of 69. With a total of 205, 11 strokes under par, he went three strokes ahead of countryman Billy Dunk, who took 71.

Canadian Bob Beauchemin of Victoria had a 71 for a three-round score of 217 while Gar Hamilton of Toronto, after a 75, was at 223.

New president

SAN FRANCISCO (AP) — Bill Cutler, former owner of baseball's Spokane Indians, is the new president of the Class AAA Pacific Coast League. Cutler's election, at a league meeting Thursday, was announced Saturday.

Thunderettes reach final

TORONTO (CP) — University of British Columbia Thunderettes and University of Toronto Blues will meet today in the final of the Canadian Interuniversity Athletic Union women's field hockey championships.

UBC advanced to the final as the lone team to move through the five-game round-robin chamionships undefeated. The Thunderettes also recorded five consecutive shutouts through the round-robin series.

In Saturday's action UBC defeated Toronto, the defending champions, 1-0 on a goal by Victorian Di Whittingham.

Toronto qualified for the final Saturday by defeating the University of Manitoba 1-0 on a goal by Shirley Toogood.

The final standings British Columbia on top with 10 points. They were followed by Toronto, seven points, Manitoba, six points, UNB five points, York two points and McGill zero points.

Sr. "A" Basketball
VICTORIA DATATECH
vs.
RENTON ROADRUNNERS
Sat. Nov. 4, 8:00 p.m.
Sun. Nov. 5, 1:00 p.m.
Central Jr. High,
1280 Fort St.
General Admission $1.00

ALL STAR WRESTLING
VICTORIA MEMORIAL ARENA
THURS., NOV. 9, 8:00 P.M.
4-MAN TAG TEAM
THE OUTLAW & THE ALASKAN vs. JAKE ROBERTS & SALVATORE MARTINO
MIKE SHARPE vs. IVAN CRNCOVIC
SANDOR NOVACK vs. ERIC FROELICH
RACE BANNON vs. ED MORETTI
RON RICHIE vs. GOLDIE ROGERS
Tickets on sale at ARENA BOX OFFICE: Ring, $4.00; Res., $3.50; Rush, $3.00; Under 12, $2.50. Rush sold at Door Only.

SEMI PLAY-OFF FINAL
VANCOUVER ISLAND CANADIAN FOOTBALL
FARMER CONSTRUCTION
vs.
SAANICH HORNETS
Royal Athletic Park
Sunday 1:30 p.m.
Admission: Adults $1.00
Students & O.A.P. 75¢. Children 25¢

The Thoroughbred Experience.
OCT. 18 - NOV. 15
EIGHT EXCITING RACES
Quinellas and Exactors
Racing Monday, Wednesday, Friday & Saturday
PARADE TO THE POST 1 p.m. Weekdays
12:30 Saturdays Holidays
Admission $1.75
Vancouver Island Coach Lines Race Bus Information 385-4411
Sandown Park

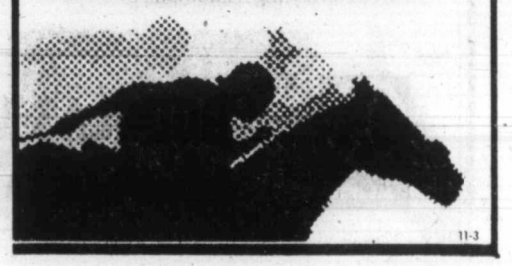

11-3

Frisky filly wins Island Derby with tremendous stretch drive

BY JIM TANG

Will She Be Frisky was fifth in a six-horse field and beaten more than 20 lengths last year in the Vancouver Island Futurity, but there was a different story Saturday at Sandown in the Vancouver Island Derby.

Fillies aren't supposed to handle the male of the species in top thoroughbred events but Will She Be Frisky hung it on, and good, what was perhaps the best-ever Sandown Derby field.

The Bill Chipman-trained chestnut, which had given warning with an impressive handicap win at a mile on Oct. 27, came through the stretch in a smashing run to win going away by almost four lengths and take the meet spotlight away from the favored Woodland Shadow, which wound up a well-beaten sixth after a game try.

Colonist Handicap Form Chart—P. 24

And victory was a vindication for Garth Carter, the leading rider at Sandown in 1975 but blanked in the first 10 days this year. Carter, who had broken the ice in the sixth race with a well-rated ride on Forty Jewels, again timed things perfectly in the feature event.

Woodland Shadow, a breezing winner in both of two previous Sandown starts, again got away quickly, was out in front by six lengths the first time past the grandstand and appeared to be heading for a sensational score. But it was far too early to pass judgment, and the top weight of 126 pounds and, perhaps, inexperience, took its toll.

The surprising Parkhead Prince and Prince of Derry suddenly moved up to challenge on the backstretch and the field was bunched by the time it reached The Old Oak Tree. Woodland Shadow was passed there, rallied to regain the lead but lost it again as Lyric Line forged to the front straightening out for the stretch run.

It looked then as if trainer Dave Forster was to have a winner, but Will She Be Frisky, although a bit wide around the turn, swept past all of them to complete the-mile-and-sixteenth on the surprisingly-good track in 1:48 2/5. Lyric Line was second and Parkhead Prince, the second of the two field horses, held on for the show portion of the $4,000-added purse. Reformed, also moving fast at the finish, was fourth after being unable to find an opening in the late stretch, and Woodland Shadow, also beaten by Problem Solved, was about nine lengths in arrears.

Will She Be Frisky paid $12.10 to win but Undercover Hero, which had won a $10,000 claimer in similar conditions near the end of the Exhibition Park meeting, didn't get much of a tumble from fans and was the mutuel surprise of the day. A wire-to-wire winner from the No. 1 post, the three-year-old chestnut filly paid $33.30 to win and set up the meeting's biggest quinella payoff — $142.70.

Two other Sandown favorites won camera decisions — Patient Echo in the one-mile sixth race and Triple Two, in the mile and three-eighths marathon with Win Key losing only because it had its head up at the line. Attendance, 3,237, and mutuel play, $234,045, was down slightly from the previous two Saturdays.

Esks will pay — under protest

EDMONTON (CP) — A dispute over rent charged by the city for the use of Commonwealth Stadium for the Western Football Conference final was settled Saturday as Edmonton Eskimos agreed to pay the amount demanded.

Eskimos president Matt Baldwin said the WFC does not agree with the rental demanded by the city but would pay it under protest.

"It was decided to keep the game in Edmonton in consideration of the outstanding support provided by Eskimos fans over the years," he said.

The game will be played Nov. 18.

The WFC offered the city $43,000, equivalent to the amount which would be received in rent for a regular-season sellout. The city rejected the offer, asking a percentage rental which, because of higher ticket prices, would amount to $60,500 if the anticipated sellout occurs.

Sails sparks win

Mike Sails was in on three of the four goals Saturday as Oak Bay whipped Nanaimo City 4-0 in a Vancouver Island Soccer League premier division match at Royal Athletic Park.

Oak Bay did all its scoring in the first half.

At 21 minutes, Sails fed a pass to Jindy Johl which was in turn crossed to Ed Lowe, who converted for the first goal.

Eleven minutes later, Sails scored on a penalty shot and, at 43 minutes, Peter Brett took a Sails feed and turned it into Oak Bay's third score.

John Nash completed scoring one minute later, taking a long kick from his goaltender and lifting the ball high over the head of Nanaimo's 'keeper.

The victory gives Oak Bay six points and a record of 2-3-2, good for fourth place in division standings. Nanaimo City dropped to 2-4-0.

PREMIER DIVISION

	P	W	L	T	F	A	PTS.
Athletics	6	5	1	0	23	9	10
Vic West	6	4	1	1	13	8	9
Cosmo Royals	6	3	0	3	9	6	9
Nanaimo U.	6	3	2	1	12	11	7
Oak Bay	7	2	3	2	10	9	6
Gorge FC	5	1	2	2	8	12	4
Nanaimo City	6	2	4	0	7	18	4
UVic	4	1	2	1	9	10	3
Powell River	4	1	2	0	7	9	2
Duncan	6	0	4	2	8	14	2

Oak Bay gains on leaders

Oak Bay crept closer to the top of Vancouver Island women's field hockey first-division standings Saturday, taking a 5-0 decision from Rebels. The win moved Oak Bay to within two points of first-place Mariners, who enjoyed a bye.

Lynn Derry and Gail Hoskins, with two goals each, and Pam Kozak scored for Oak Bay, which collected all five goals in the second half.

In other games, Spartans slipped into a fourth-place tie with Cowichan—which was rained out against University of Victoria—by beating Sandpipers 4-3.

Stephanie Doney scored three goals for the winners, who got one from Heather Kirker. Gill Hawkins, Cathy Holtham and Maria Lee replied for Sandpipers.

In the second division, first-place Sanderlings retained a tenous hold on the top by blanking Hobbits 4-0. Sharon Anderson had two goals and Sue Morris and Maria Lee completed scoring.

Evergreens bumped Cowichan II 4-2, getting goals from Janet Ruest, with two, Judy Bingham and Irene Balutis. Joan Gallagher and Marion Achurch responded for Cowichan II.

Gill Rees, Sandy Ferguson and Terry Hughes supplied the goals as Castaways shut out Rebels Red 3-0.

Meet will continue

Turf Club supported for appeal for tax-cut

BY JIM TANG

It's no secret that thoroughbred racing at Sandown Park this year has so far been a losing proposition, but it's not true that the fourth Capital City Turf Club meeting will end before its alloted 17 days.

CCTC-president George Harknett scotched that rumor Saturday afternoon at a meeting during which the CCTC disclosed that it had received support in principle from the B.C. Racing Commission for an appeal to the provincial government for a reduction in the government percentage of the mutuel handle.

"We will finish the meeting," said Harknett, in answer to a direct question.

He declined to give any opinion on the future of thoroughbred racing at Sandown if there is no relief in the mutuel tax.

Figures compiled by racing-secretary Aubrey Davies after the first nine days of the 11-day-old meeting show the daily average down from the $184,663 of last year's first nine days to $155,607.

That's a decline of 15.7 per cent, and with last year's meet average boosted to $195,361 by a sharp increase for the final 10 days, that figure is likely to be increased.

The per-race betting after nine days was down to $18,670 from $22,380, a decrease of about 16 per cent. It isn't that fans are betting less but that there have been fewer of them. Attendance for the first nine days averaged 2,138, down more than 23 per cent from last year's 2,787. That brought the only plus figure Davies was able to muster — a per capita average of $72.78 for an increase of almost 10 per cent.

But the significant figure for the CCTC is the purse-to-play figure. Five and a quarter per cent of the mutuel total, the same as the percentage left for the track to pay other expenses, goes for purse money. And even with the minimum sliced by $100 to $1,100 after the first four days, the purse-to-play deficit stood at $20,278 after nine days.

That is why CCTC officials met with the racing commission last week to ask for its support in a bid to have the government cut reduced.

"It costs considerably more, on a proportionate basis, to operate — and to run horses — at Sandown Park than it does at Exhibition Park," said Harknett, "and we feel there should be relief in a smaller government percentage of the mutuel handle."

What the CCTC is asking is a two per cent rebate. That, said Harknett, would wipe out the purse-to-play deficit and enable the CCTC to restore the $1,200 minimum.

"If we're going to have good horse-racing in this area we have to be able to offer horsemen enough purse money to at least give them a chance to break even," said Harknett.

Sport today

FIELD HOCKEY

11 a.m. - Island Men's Association: Oak Bay vs. Rebels II, Windsor Park; Castaways vs. University of Victoria, UVic.

1:30 p.m. - Island Men's Association: Rebels I vs. Rebels II, Beacon Hill Park.

FOOTBALL

1 p.m. - Vancouver Island Bantam League final: Cowichan Chiefs vs. Saanich Vampires, Cedar Hill Park.

1:30 p.m. - Vancouver Island Juvenile League semi-finals: Saanich Hornets vs. Oak Bay Farmer Construction, Royal Athletic Park; Cowichan Timbermen vs. Nanaimo Headhunters, Duncan.

RUGBY

1 p.m. - Island Union, third division: James Bay Athletic Association vs. Portland (exhibition), Macdonald Park; Vampires vs. Velox, Belmont High School.

2:30 p.m. - Island Union, first division: Cowichan vs. Oak Bay Wanderers, Duncan.

2:30 p.m. - Island Union, fourth division: Castaways vs. Oak Bay Wanderers, Carnarvon Park; Agrarians vs. Cowichan, Layritz Park; Velox vs. James Bay Athletic Association, Lambrick Park.

BASKETBALL

1:00 p.m. - Northwest International Men's League: Victoria DataTech vs. Renton Roadrunners, Central Junior High School.

HOCKEY

2 p.m. - South Island Big Six League: Duncan Blades vs. Victoria Athletics, Duncan Arena.

SOCCER

2:15 p.m. - Island League, premier division: Victoria West vs. Cosmo Royals, Heywood Avenue Park; Gorge FC vs. Duncan Selects, Hampton Park; Nanaimo United vs. UVic Vikings, Nanaimo.

2:15 p.m. - Island League, second division: Metro Toyota vs. Castaways, Blanshard Field; Prospect Lake vs. Vantreights, Prospect Lake; Victoria West vs. DaVinci, Lambrick Park; Oak Bay vs. Cosmo Royals, Henderson Park; Victoria Athletics vs. Gorge, Bullen Park.

2:15 p.m. - Island League, third division: Labatts vs. Campbell River, Central Park; Kickers vs. Braves, Carnarvon Park; Lakehill Ormistons vs. Oak Bay, Reynolds Park; DaVinci vs. Lakehill Athletics, Victoria West.

2:15 p.m. - Island League, fourth division: UVic Norsemen vs. Castaways, UVic; Victoria Athletics vs. Saanich, Victoria High; Chez Pierre Restaurant vs. Cordova Bay, Mount View; Duncan United vs. Gorge, Riverside Park, Duncan; Falcons vs. Sidney, Lansdowne Junior High School.

2:15 p.m. - Island League, fifth division: Duncan Merchants vs. Duncan Royal Cleaners, Duncan; Royal Roads vs. Duncan Native Sons, Royal Roads; Sooke United vs. Castaways, Sooke; Cordova Bay vs. Orcas, Lochside Park; Saanich Breakers vs. Croatia, Cedar Hill Park; Health Spa vs. Saanich United, Lambrick Park.

Monday

HORSE RACING

1 p.m. - Parade to post, Sandown Park.

VOLLEYBALL

6 p.m. - Greater Victoria High School League: Esquimalt at Parkland, Victoria at Oak Bay, Spectrum at Reynolds, Dunsmuir at Belmont, Lambrick at Mount Douglas.

HOCKEY

8:15 p.m. - South Vancouver Island Junior "B" League: Juan de Fuca Gulls vs. Oak Bay Trios, Juan de Fuca Arena.

8:15 p.m. - South Vancouver Big Six Intermediate League: Western Homes Buckaroos vs. Esquimalt Maple Leafs, Memorial Arena.

Vikings beaten in Winnipeg

WINNIPEG (CP) — Nicolett Inn of Winnipeg's Super Senior Basketball League defeated University of Victoria 87-86 in exhibition basketball Saturday.

Nicolett got 45 points from Canadian national team member Martin Riley, while Victoria, which led 45-43 at halftime, got 30 points from Rene Dolcetti.

VIKINGS (86) — Reni Dolcetti 30, Chris Hebb 11, Ian Hyde-Lay 10, Robbie Parris 9, Mickey Welder 8, Kelly Dukeshire 7, Ted Anderson 4, Gerald Kazanowski 4, Ken Kirzinger 3; NICOLETT INN (87) — Martin Riley 45, Rick Watts 12, Grant Watson 8, Rick McCall 5, Darrell Rumsey 4, Brian Rumsey 4, Cam McGinnis 4, Ron Maskiw 2.

"FIJIAN"
GOLF & SPORTS VACATION

Personally Escorted by Cec Ferguson
March 10 - March 24
$1225.00 (Sharing Twin)

This is Cec Ferguson inviting you to join me on a fabulous 2 week Golf and Sports Vacation to the Tropical Paradise of Fiji. Our accommodations at Pacific Harbour Resort are first class, the facilities available too numerous to mention all of them. Full particulars in our information sheet.

FIJIAN HOLIDAY INCLUDES:
★ Round Trip transportation from Victoria to Fiji
★ 14 nights Hotel Accommodation in Fiji
★ Free Golf (Robert Trent Jones International Course)
★ Free Tennis, water skiing, sailing, horseback riding, etc.
★ Personally escorted from Victoria.
★ Baggage Handling.

For reservations and complete information on this fun-filled vacation, contact

BUDGET TRAVEL LTD.
1066 DOUGLAS ST. (Bentall Bldg.)
Victoria PHONE 384-7121
10-29

LAST CHANCE: SENIOR MIXED CURLERS!
OAK BAY HAS ROOM FOR A FEW MORE SENIOR MIXED CURLERS WEDNESDAY AFTERNOONS. WE NEED YOU!
11-5 DON'T DELAY—REGISTER TODAY!!
Recreation: Oak Bay
For More Information Please Dial 595-SWIM!

HELP!
MUST BE SOLD THIS MONTH
Transferred to Europe. 3-bedroom house, full 8' basement and lovely gardens. 31' VanGuard 5th wheel and Mercury truck, Datsun Sports Coupe.
ALL OFFERS CONSIDERED
553 Laren Rd., Victoria
For Appointment
CALL 478-5550

SAVE $60
GOOD NEWS FOR HOBBY WOODWORKERS
OFFER LIMITED TO 25 NEW MEMBERS
3 MONTHS $105
Build a table, waterbed, bookshelf, toy, butcherblock, or anything that tickles your fancy to give to that Special Person. Surprising how easy it is! Friendly help provided! So don't hesitate, join NOW!!
PHONE 383-9600

TOOLS 'n SPACE
Do-it-yourself Woodworking
338 CATHERINE ST.
At Esquimalt Rd. behind E & N Rail Station
10-29

Make Tracks into Winter with
"BLIZZARD" Snow Tires
Now on Sale
23.99 to 29.99

This special offer ends November 18, so take advantage now to equip your car with these tough, gripping tires from Eaton's. 4 ply nylon single whitewall tires with a 40-month guarantee on tread wearout.

600-12	23.99
A78-13	24.99
B78-13	24.99
C78-13	24.99
E78-14	24.99
F78-14/15	26.99
G78-14/15	28.99
H78-14/15	29.99

Allow one week for delivery
Installation NOT included.
Inquire about special low prices on other Eaton's tires.
Automotives, Lower Main Floor
EATON'S

at Wilson's . . .
THE SPORTCOAT AND SLACK CONNECTION
Featuring new co-ordinates for fall

SPORTCOATS — by Daks, Shiffer Hillman, Warren K Cook, Cutlass, and Country Squire, assuring you of traditionally fine tailoring and fit. Choose from tweeds, fine checks, Donegals, Harris tweeds and plain tones; also corduroys ..... from $160

TROUSERS — in shades to co-ordinate with your sportcoat choice ..... from $55

SPORT SHIRTS — A particularly good selection in Viyella, pure cotton or perma-press blends.

W&J WILSON LIMITED
master charge CHARGEX
11-4
Open Daily 9:30 a.m. to 5:30 p.m.
1221 Government Street (Opposite the Post Office) 383-7177

Juvenile soccer results

DIVISION 4A - Gorge FC 0, Gordon Head Smith Bros 4; Lakehill Radicon 1, Lansdowne Eve. Opt. Santos 1; Bays United Spartans 4, Cowichan Royal Bank 2.

DIVISION 4B - Gorge Canadians 5, Peninsula Pumas 1; Juan de Fuca Van-Isle Moulding 2, Cordova Bay Bruins 2.

DIVISION 4C - Gordon Head Tom's Pizza 3, Cowichan Moose 4; Gordon Head Cosmos 8, Juan de Fuca Legion #91 0; Lakehill Cablevision 0, Duncan Darts 1.

DIVISION 5A - Bays United Travelworld 0, Lakehill Jadresko 8; Prospect Lake Dynamos 1, Gordon Head Cosmos 2; Gorge FC 2, Lansdowne Eve. Opt. Tigers 1.

DIVISION 5B - Juan de Fuca Belmont Collision 5, Peninsula Cougars 0; Lakehill Bullfrog 3, Juan de Fuca Domen's Lumber 1.

DIVISION 5C - Gorge Royals 2, Bays United Ocean Construction 0; Cordova Bay Tigers 0, Saltspring Cablevision Kicks 4; Duncan Uncle Alberts 5, Prospect Lake Risers 1.

DIVISION 5D - Peninsula Thunderbirds 1, Gorge Buccaneers 0; Bays United Titans 3, Gordon Head ANAF 4; Juan de Fuca Sooke Forest Products 5, Sooke Coasters 8.

DIVISION 6A - Lakehill Peter Pollen 1, Gorge FC 0; Peninsula Dolphins 0, Lansdowne Eve. Opt. Colts 2; Gordon Head Coppen Jewellers 3, Bays United McLaren Electric 0.

DIVISION 6B - Bays United Commercial Travellers 2, Juan de Fuca Acme Gutters 1; Gorge Canadians 1, Prospect Lake Strikers 1; Bays United Pembertons 1, Duncan Eagles 7.

DIVISION 6C - Cordova Bay Colts 2, Prospect Lake Toros 0; Gorge Royals 1, Gordon Head Machinists 2; Saltspring Strikers 1, Lakehill Reg Midgley 0.

DIVISION 6D - Gordon Head Cosmo Royals 0, Juan de Fuca Westcan Terminals 1; Juan de Fuca Suburban Realty 1, Gordon Head Acme Commercial Paint 1; Cowichan Thistles 1, Prospect Lake Centennials 0.

DIVISION 7A - Prospect Lake Islanders 5, Gorge FC 0; Cordova Bay United 4, Lakehill Quadra Electric 0; Duncan 0, Gordon Head Lum's Greenhouses 1.

DIVISION 7B - Lakehill Cedar Hill Esso 2, Gordon Head Alliance Moving 5; Juan de Fuca Coreland Dev. 5, Juan de Fuca Westcan Stevedoring 0.

DIVISION 7C - Sooke Juan de Fuca Realty 0, Bays United Dragons 5; Peninsula Hornets 2, Duncan Westcan Raiders 1; Juan de Fuca UNNI 5, Cordova Bay Seals 1.

DIVISION 7D - Gorge Canadians 6, Lansdowne Eve. Opt. Mavericks 0; Gordon Head Cosmos 2, Gordon Head RCAF 4; Cowichan Celtics 1, Juan de Fuca King John Inn 0.

DIVISION 8 South - Gorge Royals 2, Bays United Mavnards 1; Gordon Head Stockers North Americans 2, Peninsula Eagles 3; Sooke Vikings 0, Juan de Fuca Glenwood Meats 4.

DIVISION 8 North - Gorge FC 3, Prospect Lake Royals 0; Cordova Bay Bears 3, Juan de Fuca Royal Roads 2; Gordon Head Cosmos 5, Lakehill Tom's Pizza 2.

DIVISION 9 South - Peninsula Kickers 0, Juan de Fuca Morison Plumbing 1; Gordon Head Captain Scotts 3, Lansdowne Eve. Opt. Cosmos 0; Lansdowne Eve. Opt. Tornados 0, Gordon Head Mander Trucking 3; Juan de Fuca Bossom Glass 1, Gorge Buccaneers 1.

DIVISION 9 North - Gordon Head Shelbourne Drugs 0, Cordova Bay Bobcats 2; Gorge United 0, Juan de Fuca P.G. Men's Wear 0; Prospect Lake Dura Const. 3, Lakehill Whites 0, Gordon Head Shelbourne Hardware 2, Gorge Royals 0.

DIVISION 9 East - Peninsula Steelers 1, Gordon Head Princess Mary 0; Prospect Lake Bears 2, Juan de Fuca Dairy Queen 0; Juan de Fuca Goldstream Esso 0, Prospect Lake Lakers 0; Gordon Head Kinsmen 0, Lakehill Buckle Electric 5.

DIVISION 9 West - Lakehill Reds 1, Juan de Fuca Norton Masonary 0; Prospect Lake Wanderers 1, Gorge FC 0; Gorge Canadians 0, Lansdowne Eve. Opt. Cyclones 0; Juan de Fuca Langford Building Supplies 4, Peninsula Leopards 1.

DIVISION 10 North - Gorge Royals 1, Cordova Bay Flyers 0; Prospect Lake Cubs 1, Lakehill Hawks 0; Lakehill Ravens 2, Prospect Lake Lions 1; Cordova Bay Ramblers 0, Lansdowne Eve. Opt. Raiders 2.

DIVISION 10 South - Prospect Lake Trojans 0, Gorge Canadians 3; Prospect Lake Spartans 0, Lakehill Falcons 2; Lansdowne Eve. Opt. Rovers 0, Lansdowne Eve. Opt. Boxers 0; Gorge FC 0, Cordova Bay Eagles 2.

PETER STOCKS

Rawlings' Services Incorporated — Tubs & Taps Division — plumbing and heating repair and installation specialists — would like to introduce Peter Stocks.
Peter was born and raised in the Okanagan Valley and has been in the sales field for the past twenty-seven years. Pete is an ardent golfer and enjoys travelling.
When visiting our Boutique and Parts Department, ask to speak to Peter Stocks.

RAWLINGS' SERVICES INCORPORATED
625 HILLSIDE 388-7311
11-6

Golf is relaxing — Waiting in crowds is infuriating.

PLAY IN COMFORT at

ARDMORE GOLF COURSE

656-4621

PHONE FOR GOLF AND WEATHER REPORT THEN DRIVE OUT FOR YOUR GAME

930 ARDMORE DRIVE AT W. SAANICH RD.

7-8

Little conglomerate expanding

TOM KEYSER

Rest easy, General Motors. Don't sweat it, ITT. Howard Kinney, Don Stout and friends aren't in your league—and never will be. But Vancouver Island's biggest little conglomerate of bowling alleys is growing all the time.

Kinney and Stout are partners in the operation of Duncan Lanes. Along with Terry Cutforth, who manages the mainland operation, they also run Dogwood Lanes in Abbotsford.

And this week marked the grand opening of a third venture in Courtenay. The three-way partnership of Stout, Kinney and manager Tom Moore purchased Courtenay Lanes, swinging open the doors this week under a new name—Glacier Lanes.

"We have great hopes for Courtenay," said Kinney, who purchased Duncan Lanes in 1972.

"We may be looking to expand up there and might even look at putting in some tenpin facilities—maybe even a new building. Of course, that's looking at least a year down the road. Probably more.

"But we're definitely pleased with the territory."

Moore, who's now running things up in Courtenay, is former manager of the Dell Lanes in Surrey.

• • •

First place in last weekend's first of four B.C. Tournament Masters fivepin events at Town and Country Lanes was taken by a Coquitlam bowler, Wayne Davies. Davies bowled 2,328 for a 291 average over the eight games.

Wally Weinberger of Victoria was next in the men's division, with a 2,203, and Louise Paulhus of Chillwack topped the women with 2,243, a 280 average.

But maybe the most interesting footnote of the tournament concerned a bowler who couldn't enter.

Bowling roundup

Vera Lysne, a member of the Master Bowlers Association since 1968, missed her first tournament in that period due to a bout with tendinitis. She's troubled with it in both arms..

"I was quite disappointed to interrupt my perfect record," lamented Vera Saturday. "The condition is getting better but it was just too sore to play eight games at a stretch. I'm not supposed to aggravate it."

Vera, who normally bowls three times a week, is still getting her licks in during league schedules but—for the moment at least—long tourneys are a no-no.

SPARE BITS — Bowling at Nanaimo's Fiesta Lanes, **Derek Halliwell** chalked up the alley's first 400 fivepin game of the aseason. Derek rolled a 401 in the middle of an 838 series...A couple of big fivepin tournaments are coming up at Vancouver's Commodore Lanes. Next Saturday and Sunday is the 12th annual Remembrance Day eight-game handicap doubles, followed by the Grey Cup match play tournament Nov. 24-26. The first weekend's competition will cost each bowler $25, which includes singles pot and lineage. Scratch figure is 540 and handicap is 80 per cent. The Grey Cup double knockout is the biggie, with first-place booty of $900 up for grabs. Qualifying rounds start on the Friday at 10 p.m. and continue Saturday at noon and 3 p.m. Match play starts at 7 p.m. Saturday and continue through Sunday with the final slated for 4:30 p.m. There will be a reception Saturday night at 6. It'll cost you $50 to enter. For details, phone the lanes (in Vancouver, remember) at 681-1531...**Larry Middleton** and **Dennis De Frain** picked up head-pin spares at Town and Country last week...**Peter Obling**, a golden age fivepinner who boasts a cool 170 average, turned 96 Hallowe'en night. That's right—96...Master **Chet Hadley** and bantams **Kim Irving** and **Jim Douglas** won last weekend's Master-Bantam fivepin tournament at Nanaimo's Brechin Lanes. Placing second were master **Sharon Clark**, along with bantams **Glenda McDonald** and Dan **Ferneyhough.**

Tenpins

Mayfair Lanes

MEN: Jerry Hansen 662(253, 216); Mel Davison 640(219, 212, 209); Larry Jacobs 633, 599, 588(231, 217, 204, 203); Henry Loo 631, 613 ,606(228, 222, 216, 205); Chuck Bennett 620(225, 209); Harold Melville 618(252); Stan Hoffman 611(234); Rick Casson 611, 557(234); Wally Weinberger 608(219, 218); Ken Grexton 602, 561(213, 208); Fred Lobbezoo 601(234); Alex Holowachuk 600(233, 221); Brian Grexton 599(219, 201); Wally Ostafychuk 599(207, 202); Con McBeth 596(219); Don Samuelson 590(201); Ron Smirl 586, 569(206); Gary Bishop 582(212, 200); Dan Morneau 581(219); Wayne Johnson 578(224); Orel Morneau 575(203); Bob Norton 574(202); Fred Rentz 573(222); Bruce Smith 571(201); Don Ireland 571; Glen Wallis 570(237); Don Cambrey 570; Roy Barnes 567(205); Vince Brown 566(206); Ken Schulz 566; Phil Pimlott 564; Harry Donaldson 564(225); Will Wood 562; Phil Schulz 562, 550; Helmut Tusche 560(206); Bob Reid 560(220); Rick Healey 558(212); Hal Wymore 558; Hugh Reid 557(230); Wally Vogelsang 557; Hugh Reid 557(230); Bernie Nikkels 556(200); Bob Hill 555(202); Tom Hardy 555, 553(207); Bruce Logie 555(225); John Wenzel 554(202); Brian Cooper 554, 552(221); Rae Terlson 552; Bob Messerschmidt 552(202); Doug Milne 552; Bill De Caria 551; Bob Scott 550(205).

WOMEN: Lyn Girard 585(218); Cindy Shaw 578, 503(220, 210); Sherry Boyes 571(2150; Maureen Abbott 567; Muriel Dodsworth 558(201); Lorna Pollock 556, 514(202, 200); Ruth Beauchamp 551; Gail Stevenson 549(200); Helen Ferguson 549(202); Shirley Lewis 548(201); Charlene Ryan 544; Carole Jacobs 544; Avis King 543, 538; Jill Strasdas 534; Charlotte Stossell 533(205); Isy MacGillivray 532, 503; Dot Hayden 527; Emmy Plesch 525; Audrey Malkewich 520; Kathy Peace 519(200); Ev Donaldson 518; Bette Freeman 517; Babe Convers 516; Gail Archibald 516; Merleen Hill 516; Glenna Allen 512; Holly Hansen 508; Diana Albion 507; Peggy Wells 507; Lil Gallie 504; Hazel Furey 504; Pat Davies 504; Joyce Haska 504; Doreen Chamberlain 502.

Duncan

MEN: Jim Soon 625, 555, 552; Carl Grzech 624; Wally Hindmarch 595, 552; Ron Smiley 590; Pete Dragovitch 585; Wain Hayton 579; Dale Gladman 576; Ray Poffinger 570; Jim Olson 562; Agner Skjelstad 551.

WOMEN: Audray Cornett 554; Dot Larsen 544, 540; Irene Hayton 542; Sue Stout 521; Delma Fortin 507; Marge Unruh 506; Sally yates 506; Audrey Austman 505.

Campbell River

MEN: John Lowland 622(247); Art Woodruff 594; Bill Mossey 586; Gordon Freeman 555; Bill Perkins 552; Len McQuarrie 551.

Fivepins

Town and Country

MEN: Mike Kachanoski 929(350, 315); Bob Taylor 916(338, 333).

WOMEN: Therese Stone 860(339); Kay Clarke 815.

Duncan

MEN: Pete Timbrell 807; Pete Ebertz 805.

WOMEN: Lorraine Koffski 776.

Fiesta Lanes, Nanaimo

MEN: Derek Halliwell 838(401); Keith Aitken (390).

Brechin Lanes, Nanaimo

WOMEN: Roma Leclerc 810, Gloria McLellan 807, Elsie Fielder 795.

Rainbow Lanes, Port Alberni

MEN: Bill Little 847(323).

WOMEN: Cathy Tate 789; Fran Rohlen 775; Joyce Unger 765(300); Fran Crotau 763(372); Jackie Pitman 759; Ivy Westnedge 751.

Campbell River

MEN: Ed Brunt 880(304); Lloyd Langford 840; Kelly Gray (375).

The Original Knight SOLUNAR TABLES When To Fish Or Hunt

According to the Solunar Tables calculated for this area, the best times for hunting and fishing for the next 10 days will be as follows (times shown are **Pacific Standard**):

Minor	Major	Minor	Major
A.M.		P.M.	
TODAY			
8:30	2:45	4:30	11:15
TOMORROW			
9:30	3:50	5:30	—
TUESDAY			
10:35	4:50	6:35	12:55
WEDNESDAY			
11:35	5:40	11:50	6:05
THURSDAY			
—	6:30	12:20	6:55
FRIDAY			
12:40	7:15	1:10	7:40
SATURDAY			
1:25	8:00	1:55	8:25
SUNDAY			
2:10	8:45	2:40	9:10
MONDAY			
2:55	9:30	3:25	9:55
TUESDAY			
3:40	10:15	4:10	10:40

Minor periods, shorter duration, light type.
Major periods, lasting 1½ to 2 hours are shown in bold.

RENT-A-WRECK RENT A CAR
Ask for Bruce or Ron
1420 Quadra 386-6441

COASTLINE TRAILER CENTRE
3388 DOUGLAS, VICTORIA 382-6102
11-7

WHY RENT?
For $375 a month When You Can Purchase For $295 a Month.
658-8846 652-1777

get in shape . . . Keep fit! become a body-builder!

SUPERVISED EXERCISE PROGRAM by PETER MUELLER
Physique Champion, 9 years of experience in bodybuilding.

VICTORIA HEALTH CLUB
Suite 201, 733 Johnson Street, 383-6113
11-5

Robinson's

WANTS YOUR GUNS

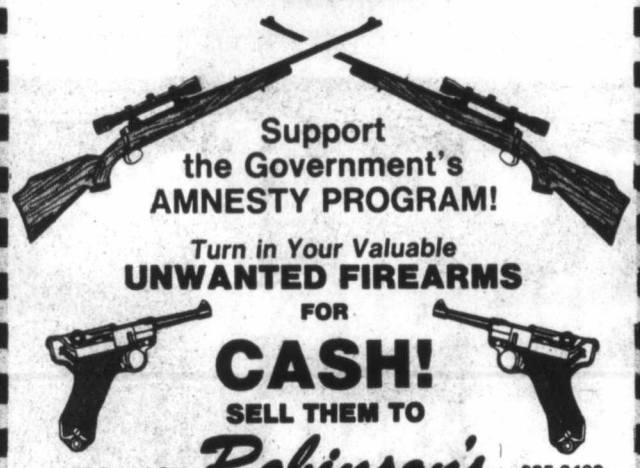

Support the Government's AMNESTY PROGRAM!

Turn in Your Valuable UNWANTED FIREARMS FOR CASH!

SELL THEM TO Robinson's

1307 Broad St. 385-3429

FOR CASH!!

If you don't use your guns, play it safe, TURN THEM IN FOR CASH AT ROBINSON'S

SPECIAL PURCHASE

Brand New Factory Fresh

'78 CELICA GT Liftbacks

SAVE $650.00

Over identical '79's

Motor Trend Magazine Import Car of the Year Award for 1978"

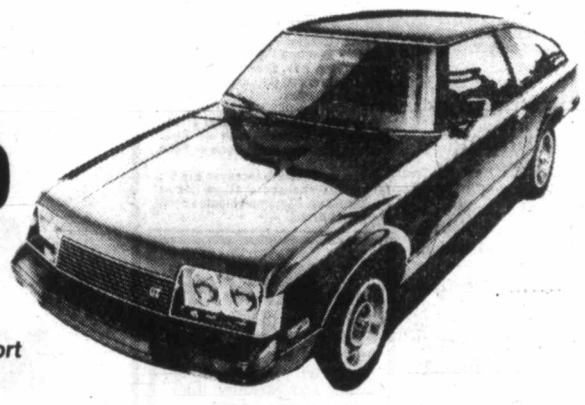

. . . WITH ALL THESE STANDARD FEATURES:

- 2.2 litre, 4 cylinder, SOHC engine
- 5-speed full synchromesh transmission
- Power assisted front disc/rear drum brakes
- Steel belted radial tires
- Styled steel wheels
- Chrome trim rings
- Uni-body construction
- Wheel arch molding
- Black urethane bumpers
- Dual outside racing mirrors
- Remote control left-hand mirror
- Inside liftback release
- Inside fuel lid release
- Inside front hood release
- Split fold down rear seat
- Wall-to-wall cut pile carpeting
- Fully carpeted cargo area
- AM/FM multiplex stereo radio
- Tachometer
- Electric Quartz clock
- Full instrumentation
- Fully tinted glass
- Fully reclining front bucket seats
- Full console
- Full door trim
- Knitted vinyl upholstery
- Driver's seat lumbar support
- Driver's seat tilt adjustment
- Power boosted flow through ventilation
- Rear seat ventilators
- Simulated brushed instrument panel
- Steering column mounted switches
- Luggage strap
- Side protective molding
- GT side stripe
- Electric rear window defroster
- Heavy duty heater with 3-speed fan
- Side window defoggers
- Rear seat heater ducts
- Heavy duty 3-speed windshield wiper including intermittent setting
- Windshield washer built in wiper arm
- Heavy duty alternator
- Heavy duty starter
- Distributor and ignition coil cover
- Fully transistorized ignition
- Electric fuel pump
- Aluminized muffler and tail pipe
- Factory undercoating and sealers
- Plastic inner front fender liners
- Galvanized rocker panels, trunk panel, hood panel and inner front fender panels

*FULL FACTORY WARRANTY

100% Low Cost Bank Financing on the Spot

TOYOTA METRO

625 FRANCIS ST. 386-3516

(D.L. 43001A)

11-6

Alouettes topple Rough Riders

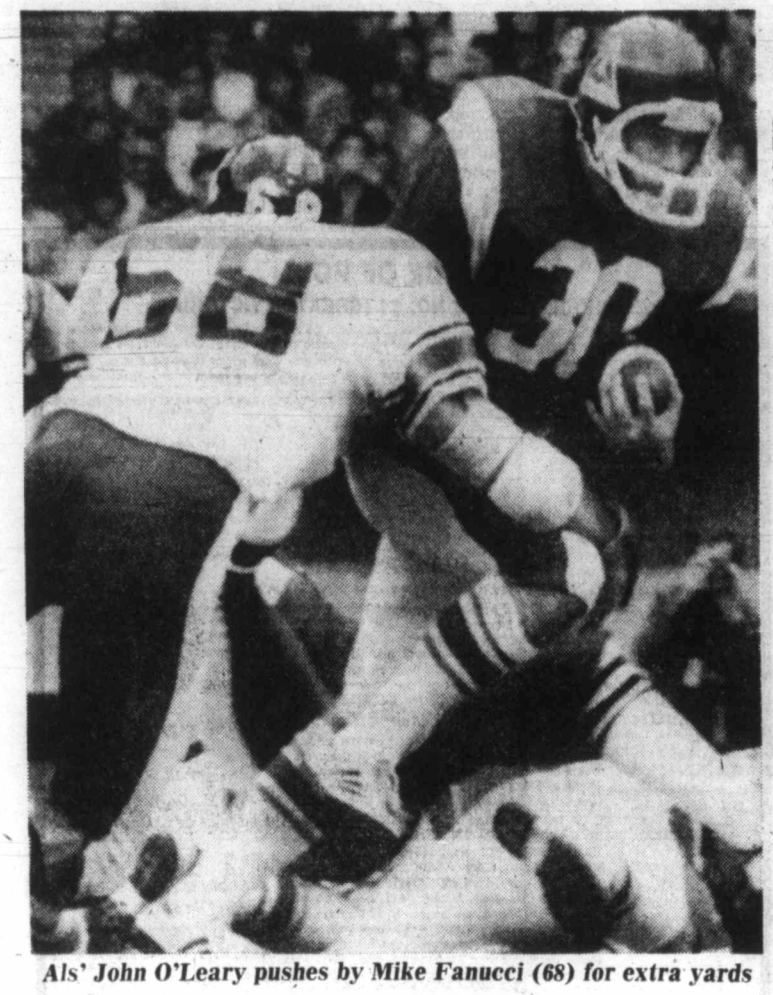

Als' John O'Leary pushes by Mike Fanucci (68) for extra yards

MONTREAL (CP) — Defensive end Junior Ah You blocked a first-quarter punt and took it in for a touchdown that started Montreal Alouettes to a 26-8 victory over Ottawa Rough Riders in the final regular season Canadian Football League game for both clubs Saturday.

Dave Green ran five yards for a fourth-quarter TD and Don Sweet kicked four field goals and two converts to account for the other points for Montreal, who finished with an 8-7-1 record in second place in the Eastern Conference.

Tom Clements threw five yards to Peter Stenerson for the only Ottawa touchdown, and J. T. Hay added two points on the convert and a single from a missed field goal attempt.

The first-place Rough Riders finished the season with an 11-5 record and now await the EFC final in two weeks. Montreal will play host to either Hamilton Tiger-Cats or Toronto Argonauts in the conference semi-final next Saturday.

The Alouettes got a big break early when Ah You blocked a punt by Gerald Kunyk and had it bounce directly into his arms on the way to an 18-yard touchdown romp.

Ottawa was held on their next possession as well and Montreal started from their 51. John O'Leary got the first down on a third-and-one gamble at the Rough Riders 10, but the defence stiffened at the eight and Sweet kicked a 16-yard field goal at 8:39 for a 10-0 lead.

Today's Toronto at Hamilton game will be telecast on channel 6, starting at 11 a.m. while the Winnipeg at Calgary game will be carried on channel 2, starting at 1 p.m.

Dickie Harris intercepted a Clements pass in the Montreal end zone and returned it 20 yards to the six-yard line to thwart one Ottawa offensive, but the Rough Riders moved in for Stenerson's touchdown catch on their ensuing possession.

The Alouettes marched right back downfield for a 40-yard field goal by Sweet at 5:32 of the second quarter.

The Rough Riders, aided by a couple of penalties, got a single by Hay on a missed 37-yard field goal attempt at 9:41 before Sweet closed the first-half scoring with a 39-yard field goal and a 16-8 Montreal lead.

A 34-yard field goal by Sweet at 14:13 was the only scoring play of a tame third quarter. Clements played the first half for the Rough Riders but Condredge Holloway, who relieved him at halftime, was ineffective in directing the Ottawa offence against an aggressive Alouettes defensive unit.

Sonny Wade, a second-half replacement at quarterback for Montreal starter Joe Barnes, passed to Bob Gaddis for a big gain that led to Green's run. The Rough Riders were assessed an interference penalty that gave Montreal a first down at the Rough Riders five, and Green made it into the end zone with a determined effort.

★ ★ ★

OTTAWA 8, MONTREAL 26

First Quarter

Mtl—TD Ah You 18 blocked kick recovery (Sweet convert) 2:38

Mtl—FG Sweet 16 8:39

Second Quarter

Ott—TD Stenerson 5 pass from Clements (Hay convert) 1:57

Mtl—FG Sweet 40 5:32

Ott—Single Hay 46 9:41

Mtl—FG Sweet 39 13:55

Third Quarter

Mtl—FG Sweet 34 14:13

Fourth Quarter

Mtl—TD Green 5 run (Sweet convert) 2:53

Ottawa	0	8	0	0— 8
Montreal	10	6	3	7—26

Attendance—54,159.

	Ott	Mtl
First downs	16	19
Yards rushing	65	190
Yards passing	188	191
Total offence	201	339
Passes made-tried	16-34	10-22
Interceptions	1	2
Punts-average yards	10-41.2	5-40.6
Fumbles-fumbles lost	2-13	3-2
Penalties-total yards	8-103	9-70

Total offence is yards passing plus yards rushing, minus team losses.

Individual

Rushing: Ottawa—Murphy 4-24, Green 7-21; Montreal—Green 13-90, L. Smith 1-51.

Receiving: Ottawa—Stenerson 7-73; Gabriel 3-56, Murphy 3-21; Montreal—Gaddis 4-101, Dalla Riva 2-26, L. Smith 2-21.

Sands

The Sands family and their associates, would like to remind Vancouver Island families to think about safety. Safety in your homes and safety in your automobiles. Please — think and discuss safe practices with your family — to enjoy many happy tomorrows.

Sands Funeral Chapels — family owned and operated since 1912. In Victoria, Sidney, Colwood, Duncan, Ladysmith and Nanaimo.

10-15

NOTICE OF POLL
MUNICIPALITY OF ESQUIMALT

MUNICIPAL ELECTIONS, NOVEMBER, 1978, TO WIT:

PUBLIC NOTICE is hereby given to the electors of the Municipality aforesaid that a Poll has become necessary at the election now pending for ALDERMEN (three (3) only to be elected) for a two-year term commencing the 1st Monday in December, 1978; AND FURTHER: that the persons duly nominated as candidates at the said election for whom only votes will be received are:

Surname	Other Names	For the Office of	Term of Office	Residential Address	Occupation
GILBERT	Barry Granville	Alderman	2 Years	850 Phoenix Street	Engineer
MANN	Lawrence Pentreath	Alderman	2 Years	1019 Arcadia Street	Consultant in Management Engineering
McEVAY	James William	Alderman	2 Years	401 Treebank Road	Dry Cleaning Manager
MEBS	Grant Arthur	Alderman	2 Years	679 Grenville Avenue	Shipyard Rigger

SUCH POLL will be opened at the ESQUIMALT RECREATION CENTRE, 527 FRASER STREET, in the Municipality aforesaid on SATURDAY, the 18th day of NOVEMBER, 1978, between the hous of EIGHT O'CLOCK A.M. and EIGHT O'CLOCK P.M.

AN ADVANCED POLL will be open at the Municipal Hall on THURSDAY and FRIDAY, NOVEMBER 16th and 17th, 1978, from 8:30 o'clock A.M. to 4:30 o'clock P.M. at which the only persons who will be permitted to vote are those who, being qualified electors, sign a statement that:

(a) they expect to be absent from the Municipality on Polling Day; or
(b) they are for reasons of conscience, prevented from voting on Polling Day; or
(c) through circumstances beyond their control, they will not be able to attend the Poll on Polling Day; of which every person is hereby required to take notice and to govern himself accordingly.

GIVEN under my hand at Esquimalt, British Columbia, this 30th day of OCTOBER, 1978.

G. MERZ,
RETURNING OFFICER.

Argo owner fingered

HAMILTON (CP) — Regardless of the outcome of today's Eastern Football Conference showdown here between the Tiger-Cats and Toronto Argonauts, former Toronto general manager John Barrow fingers the Toronto brass for all the strife on the team this season.

Barrow, sacked soon after Bill Hodgson acquired the Argonauts, also foresees a bright future for the rebuilding Ticats, a team he played with for 14 Canadian Football League seasons.

The Toronto-Hamilton showdown at Ivor Wynne Stadium will determine third place and an EFC playoff berth.

Currently proprietor of a successful steak house and color analyst for Ticats radio broadcasts on CJJD, Barrow said Saturday Hodgson was at the root of Argonauts problems this year.

"When a company, whether its a restaurant or a football team, is unsuccessful, you don't have to look at the employees," said the former all-star defensive lineman from the University of Florida. "You look at top management."

He said the Argonauts started the season with top-rated personnel, but that potential was destroyed when Hodgson panicked after a couple of injuries at key spots.

"At the start of the season, Argos probably had the soundest defensive team in the league," Barrow said. "I felt the addition of Terry Metcalf to go along with Mark Bragagnolo and Neil Lumsden (now a Ticat) gave them the most explosive offence in the league."

The Argos started to fall apart after a 3-1 won-lost start, says Barrow, following an injury to all-Canadian offensive tackle Mike Wilson and deteriorated with the loss of the other half of the Georgia Connection, guard Joel Parrish.

"When those two players were hurt management began to panic and apply pressure," said Barrow. "Instead of being able to regroup, it became apparent Argos were grasping for some magical winning solution."

Instead, the Argonauts went on an eight-game losing streak.

"The owner," Barrow continued, "couldn't understand a situation with so many injuries so early in the season. It's a situation you can't foresee, so you have to be able to handle it. Hodgson couldn't."

He stressed continuity was necessary to maintain moral on the squad.

Barrow suggested that the firing of head coach Leo Cahill in mid-September destroyed that continuity.

Starting soon in Victoria...

DALE CARNEGIE COURSE

in

Effective Speaking — Human Relations — Self-confidence
Memory Training — Selling Your Ideas
Overcome Worry and Tension

FOR INFORMATION SEND

NAME .....

PHONE: Res. ..... Bus. .....

To Victoria Press Box 252

Presented by T. W. Thorfinnson & Associates Ltd.

Tom Cino .....

sells
Premium Ex-Lease
Vehicles

1978 CADILLAC ELEGANCE
4-DOOR PILLARD SEDAN
Fully luxury equipped,
Factory air,
Finished in diplomat blue.
SALE PRICE **$14,400**

1975 CHRYSLER IMPERIAL
2-DOOR HARDTOP
Fully luxury equipped,
Factory air,
Finished in Inca gold metallic.
SALE PRICE **$6995**

1975 CHRYSLER CORDOBA
2-DOOR
Fully luxury equipped,
Factory air,
Finished in white with gold vinyl roof.
SALE PRICE **$5995**

idealease
CHRYSLER LEASING SYSTEM

ENSIGN LEASE LTD.

1855 Quadra at Caledonia 386-2411

Jameson's coffee. A full-bodied flavour all its own.

A rich blend of the world's finest coffees with a touch of chicory. Most coffee lovers find they use less per cup than regular grind - enjoying great flavour at a lower cost. Packaged with the freshness sealed in. Try a pound.

40¢ **Save 40¢** 40¢
on your next purchase of
Jameson's coffee

MR. DEALER: Goodhost Foods Limited will redeem this coupon for the face value plus 5¢ for handling provided you receive it from your customer according to the terms of the coupon offer. Any other application constitutes fraud. Failure to provide, on request, evidence satisfactory to Goodhost Foods Limited that you have complied with such terms, will void coupon. All coupons submitted for redemption become the property of Goodhost Foods Limited. For redemption mail to: GOODHOST FOODS LIMITED, P.O. BOX 3080, STATION B, REXDALE, ONTARIO. M9V 2G2

40¢ Limit one coupon per purchase-offer valid till Nov. 30, 1978. 40¢

Mac Diarmida tops international field

LAUREL, Md. (AP) — Mac Diarmida shot out of a pack with about an eighth of a mile to go and then held off Tiller to win the $200,000 Washington D.C. International for the United States Saturday.

Tiller, also representing the United States, got home in front of Waya, another U.S. representative, although the four-year-old filly was bred in France.

The victory for the three-year-old Mac Diarmida was his 12th in 13 starts on the turf this year and following up his victory in the Canadian International Stakes at Toronto's Woodbine track on Oct. 22 was a major step toward the North American grass championship for the son of Minnesota Mac who is owned by Dr. Jerome M. Torsney.

Mac Diarmida, ridden by Jean Cruguet and trained by Scotty Schulhofer, carried 120 pounds over the 1½ miles on a firm grass course in 2:27 to score by a head over Tiller. Waya was another three lengths back and 1½ lengths in front of 9-to-5 favorite Trillion, a Kentucky bred four-year-old filly ridden by Sandy Hawley of Missisasuga, Ont., and running for France.

Completing the order of finish were Noble Dancer of the United States; Stone of Italy; Overskate, owned by Jack Stafford of Toronto and ridden by Toronto jockey Robin Platts, and Frere Basile of France.

Mac Diarmida paid $11.80, $6.20 and $3.40. William Haggin Perry's Tiller, who carried 127 pounds including Jeff Fell, also of Mississauga, returned $6.60 and $3.60. Waya, 124, owned by Daniel Wildenstein and ridden by Angel Cordero Jr., paid $2.80.

It was revenge for Mac Diarmida, who suffered his only loss on the grass when he finished third behind Waya and Tiller in the 1⅜-mile Man o'War at Belmont Park Oct. 7. He then bounced back to win the 1⅜-mile Canadian International.

On Saturday he cemented his credentials as a top grass horse with his victory, which was worth $120,000 and brought his 1978 earnings to $501,984. Last year, he raced only twice, both times on the dirt and earned $1,200.

It was the 13th victory for a U.S. representative in 27 Internationals and it was the first International win for Torsney, Schulhofer and Cruguet. Torsney and Schulhofer were making their International debuts while it was the fourth try for Cruguet. The best the 39-year-old French native could do before Saturday was two fourth-place finishes and an eighth.

Sandown Park form chart

NOV. 4, 1978

Copyright by McMurray Publishing Company Ltd.
(Daily Racing Form)

S11-1 FIRST RACE — Claiming $2,000. Maiden three- and four-year-olds.
Purse $1,100 — 6½ furlongs

Index	Horse	Jockey	Wt.	PP	¼	½	¾	Str.	Fin.	Odds
s8-1	Ms Osoy's Pen	Creighton	111	7	3[2]	1[4]		1[1]	1[1]	1.00
s7-1	Flat Trajectory	Street	118	3	6[3]	4[4]		3[1]	2[1]	2.50
7-1	J. D. Road	Walker	115	1	1[2]	2[3]		2[2]	3[1]	5.75
s6-1	Flying Val	Frazier	112	6	4[2]	5[1]		4[1]	4[3]	21.10
s8-1	Mreens Dncr	Tompkins	114	5	5[2]	6[1]		6[1]	5[1]	9.10
s8-2	April Foolish	Carter	116	4	2[4]	3[1]		5	6[1]	7.15
s5-1	Royal Chantor	Bray	116	2	7	7		7	7	25.30

Miss Osoyoos Pen $4.00 $2.70 $2.30
Flat Trajectory 2.90 2.30
J. D. Road 2.80
Quinella: 3 and 8, paid $5.20.
Times: 23:1, 49:3, 1:15:4, 1:24.
Track: cloudy — muddy.
Trainer: John Van Loon. Winner: dk b or br f, by Roman Note — Kanata, by Canorous

S11-2 SECOND RACE — Claiming $2,500 to $2,000. Three- and four-year-olds.
Purse $1,100 — 6½ furlongs

Index	Horse	Jockey	Wt.	PP	¼	½	¾	Str.	Fin.	Odds
——	Julies Must	Wolski	117	6	1	1[4]		1	1[4]	7.35
s1-4	Spirit Perch	Stein	115	4	3	4[2]		2[4]	2[1]	1.50
s9-1	Fleet Navaho	Demorest	115	5	2[2]	3[1]		4[1]	3[1]	2.50
106-4	Auzulila	Creighton	111	1	6	6		5[2]	4[4]	17.85
s5-3	Strawbry Slush	Dailey	120	2	4[2]	2[1]		3[4]	5[1]	4.10
s8-2	Arson Harry	Walker	113	3	5[1]	5[4]		6	6	4.45

Julies Must $16.70 $6.50 $2.90
Spirit Perch 3.60 2.50
Fleet Navaho 2.50
Quinella: 5 and 7, paid $38.90.
Times: 23:2, 49, 1:15:4, 1:22:2.
Track: muddy.
Trainer: D. Pat Gormley. Winner: b f, by French Fox — Perfect Class, by Amblingorix

S11-3 THIRD RACE — Claiming $2,000. Three-year-olds and upward.
Purse $1,100 — 1 Mile

Index	Horse	Jockey	Wt.	PP	¼	½	¾	Str.	Fin.	Odds
s8-8	Patient Echo	Demorest	120	7	3[4]	2[4]	2[1]	2[1]	1[4]	3.00
6-4	Morning Knight	Bray	120	6	1[4]	1[1]	1[4]	1	2[1]	5.75
——	Foxy Wind	Dailey	123	2	4[1]	3[1]	4[2]	3[1]	3[1]	10.45
s8-5	Poco C.	Wilkinson	113	3	6	6[4]	3[4]	4	4[2]	4.35
s6-2	Willus Jet	Stein	117	4	7	7	5[1]	5[2]	5[1]	5.80
s8-8	Cheetah Child	Frazier	115	5	5[4]	5	6[2]	6[4]	6[4]	4.05
s9-5	Designate	Walker	115	1	2[2]	4	7	7	7	3.45

Patient Echo $8.00 $4.00 $3.10
Morning Knight 5.50 3.40
Foxy Wind 4.10
Quinella: 6 and 7, paid $17.00.
Times: 24:3, 49, 1:15:3, 1:42:3.
Track: muddy.
Trainer: Peter Sorenson. Winner. ch g, by The Patient — Dark Echo, by Dark Hawk.

S11-4 FOURTH RACE — Claiming $2,000. Three-year-olds and upward fillies and mares.
Purse $1,100 — 6½ furlongs

Index	Horse	Jockey	Wt.	PP	¼	½	¾	Str.	Fin.	Odds
s7-2	Mary Duzz	Demorest	115	6	4[2]	4[1]		1[4]	1[4]	4.65
s5-8	Devil's Daughter	Creighton	115	3	3[2]	2[4]		2[4]	2[2]	5.65
s7-3	Miss Shelford	Street	118	7	1[1]	1[2]		3[1]	3[4]	7.25
107-10	Winnikim	Stein	120	2	7	7		5[1]	4[4]	6.45
s8-4	Gum Sarn	Wilkinson	118	4	5[3]	5[2]		4	5[4]	2.65
s5-8	Postal Code	Frazier	115	5	2[4]	3[2]		6[2]	6[1]	1.90
s6-4	Hail A Belle	Tompkins	115	1	6[1]	6[2]		bled		25.65

Mary Duzz $11.30 $5.60 $4.60
Devil's Daughter 5.60 4.80
Miss Shelford 3.60
Quinella: 3 and 6, paid $42.60.
Times: 22:4, 48:4, 1:25:2, 1:22:1.
Track: muddy.
Trainer: Ernie Marginson. Winner: ch f, by Northern Monarch — Wannie, by Scotland.

S11-5 FIFTH RACE — Claiming $2,000. Three-year-olds and upward.
Purse $1,100 — 1 Mile

Index	Horse	Jockey	Wt.	PP	¼	½	¾	Str.	Fin.	Odds
s6-2	Ambling Art	Walker	123	4	3[4]	3[1]	1[4]	1	1[1]	3.25
s7-4	Echo Sounder	Wilkinson	115	1	2[1]	2	2[1]	2[4]	2[4]	1.25
——	Ardorin's Hustler	Carter	116	3	5[1]	5[1]	5[2]	4[3]	3[4]	12.65
s9-9	Split The Atom	Frazier	118	2	4[3]	4[4]	4[2]	3[1]	4[3]	4.30
s7-9	Royal Truce	Dailey	120	7	6[4]	6[3]	6	5[1]	5[3]	9.35
s7-3	Mi Soldier	Bray	117	6	7	7	7	6[4]	6[4]	6.85
s9-9	Seenya Shaska	Demorest	120	5	2	1	3[2]	7	7	11.60

Ambling Art $8.50 $3.80 $3.30
Echo Sounder 3.40 2.70
Ardorin's Hustler 3.20
Quinella: 1 and 4, paid $8.00.
Times: 24:3, 49:1, 1:15:2, 1:42:4.
Track: Muddy.
Trainer: Shauna Van Oostdam. Winner: ch g, by Amblingorix — Informality, by Under Oath.

S11-6 SIXTH RACE — Claiming $4,000 to $3,500. Three-year-olds and upward.
Purse $1,400 — 1 Mile

Index	Horse	Jockey	Wt.	PP	¼	½	¾	Str.	Fin.	Odds
s5-7	Forty Jewels	Carter	118	2	3[1]	2[4]	1[2]	1[1]	1[2]	1.25
s2-6	Gallant Dave	Wilkinson	113	3	4[4]	5	3[2]	3[4]	2[4]	2.20
s5-7	Welcome North	Creighton	111	1	2	3[1]	4[2]	4[1]	3[4]	3.10
s6-9	Hasty Money	Frazier	112	5	1[3]	1[3]	2[1]	2	4[1]	7.40
110-10	Tow The Line	Demorest	118	4	5	4[4]	5	5	5	7.45

Forty Jewels $4.50 $2.40 $2.20
Gallant Dave 2.60 2.20
Welcome North 2.40
Exactor: 2 and 3, paid $10.70.
Times: 24:3, 48:3; 1:14:4, 1:42.
Track: Muddy.
Trainer: William Gray. Winner: ch g, by Regal Jewel — Seven Roses, by Alibhai's Shadow.

S11-7 SEVENTH RACE — Invitational handicap. Three-year-olds and upward fillies and mares.
Purse $1,500 — 1 Mile

Index	Horse	Jockey	Wt.	PP	¼	½	¾	Str.	Fin.	Odds
s6-8	Undercover Hero	Creighton	114	1	1[2]	1[2]	1[2]	1[2]	1[1]	15.65
s9-5	Remi Tike	Mena	111	5	5[2]	5[4]	2[4]	2[1]	2[4]	6.75
s6-7	Woodmont Clare	Bray	118	7	3[1]	3[4]	3	3[4]	3[4]	4.40
s5-8	Ask The Fleet	Dailey	120	6	2	2[4]	4[1]	4[1]	4[2]	4.85
s6-8	Blaven	Walker	115	2	4[1]	4	5[2]	5[1]	5[1]	3.40
s6-8	Naramata Belle	Wilkinson	116	4	7	7	7	7	6[4]	1.80
s6-7	Sheba Baby	Demorest	114	3	6[2]	6[2]	6[2]	6[1]	7	8.10

Undercover Hero $33.30 $16.40 $5.10
Remi Tike 7.30 4.60
Woodmont Clare 5.40
Quinella: 1 and 5, paid $142.70.
Times: 24:1, 48, 1:14:3, 1:41:2.
Track: Muddy.
Trainer: Mel Snow. Winner: ch f, by Figonero — Colorado Song, by Colorado King.

S11-8 Eighth Race — Handicap. Three-year-olds.
Purse $4,000 added — 1 1/16 Miles

Index	Horse	Jockey	Wt.	PP	¼	½	¾	Str.	Fin.	Odds
s6-8	W S Be Frisky	Carter	116	3	8[2]	7[1]	7[3]	2[4]	1[3]	5.05
s7-7	Lyric Line	Stein	117	2	5[1]	5[3]	4[2]	1	2[2]	4.40
s7-7	Parkhead Prince	Wolski	113	1	2[4]	2[1]	2	3[4]	3[4]	4.40
s7-7	Reformed	Dailey	120	6	9	9	8	7[2]	4[1]	6.75
s4-7	Problem Solved	Demorest	114	7	6[1]	6[4]	6[2]	5[2]	5[2]	25.55
7-7	Woodlnd Shadow	Wilkinson	126	8	1[2]	1[4]	1[4]	4[2]	6[1]	.95
s9-5	Kan Tuk	Mena	113	9	7[1]	8[2]	9	9	7[4]	10.10
s7-7	Prince of Derry	Walker	115	4	4[3]	3[4]	3[2]	6[4]	8[3]	10.25
s7-7	Prince Gesture	Creighton	111	5	3[2]	4[3]	5[1]	8[4]	9	34.50

Will She Be Frisky $12.10 $5.50 $3.50
Lyric Line 4.30 4.30
Parkhead Prince 4.30 4.30
Exactor: 2 and 1, paid $60.90.
Times: 25:2, 49, 1:16:4, 1:44:1, 1:48:2.
Track: Muddy.
Trainer: William Chipman. Winner: ch f, by The Willies II — Frisky Sugar, by Sugar Cube.

S11-9 NINTH RACE — Claiming $3,200 to $3,000. Three-year-olds and upward.
Purse $1,400 — 1⅛ Miles

Index	Horse	Jockey	Wt.	PP	¼	½	¾	Str.	Fin.	Odds
s7-9	Triple Two	Frazier	112	4	5[1]	5[1]	5[1]	2[1]	1[4]	3.95
s9-7	Win Key	Creighton	111	2	4[1]	4[1]	4[2]	1[4]	2[3]	1.80
s8-3	He's A Hermit	Dailey	120	1	6[4]	6[4]	7	4[1]	3[1]	9.10
104-10	Tenusa	Tompkins	114	3	7	7	6[1]	3[1]	4[1]	3.25
s8-8	Linarco's Gem	Mena	112	5	1[1]	1[1]	2[1]	5[1]	5[1]	24.70
s5-7	Blue Major	Walker	114	7	3[1]	3[1]	4[1]	6	6	3.60
110-10	Azulique	Wilkinson	113	6	2[1]	2[1]	3			9.70

Triple Two $9.90 $6.10 $3.10
Win Key 3.70 2.50
He's A Hermit 2.90
Exactor: 4 and 2, paid $27.20.
Times: 25:2, 51, 1:17:4, 1:44:2, 2:12, 2:25:4.
Track: Muddy.
Trainer: Roger O'Donnell. Winner: blk g, by Hollandes II — Triple Lady, by Postillion.
Handle: $234,045. Attendance: 3,237.

Colonist handicap

By JIM TANG

Sandown Park, Monday, November 6, 1978 (12th day)

FIRST RACE — Claiming $2000, three- and four-year-old maidens, purse $1100, six and one-half furlongs.

9-1 Blue Sabre (Bray) 115 4
6-1 Trial Date (Stein) 115 1
9-1 Caddies Desire (Walker) 112 2
8-2 Fantastic Fellow (Dailey) 115 5
9-1 Benders Biggest (Creighton) *115 3
9-1 Langley Sea (Frazier) *110 6
6-1 Molly's Runner (Cowan) ***110 7
8-1 Timaureen (Wilkinson) *110 8
Also Eligible
6-1 Khale Favor (Creighton) *110

BLUE SABRE appears to be the most likely of this group; **TRIAL DATE** could be right there if throw out last; **CADDIES DESIRE** getting closer to benefits of attrition; **FANTASTIC FELLOW** has chance to finally start living up to name.

SECOND RACE — Claiming $2000, three- and four-year-olds, purse $1100, six and one-half furlongs.

9-2 Bud N Wendy (Wilkinson) *110 2
8-4 Shelley's Pet *115 3
9-2 Sherry Serena (Demerest) 112 4
9-2 Our Neelie (no rider) *110 1
7-2 Bobby Bear (Mena) *110 5
8-5 Times Sister (Frazier) *110 6
7-2 Sassie Dee (Stein) 112 7
9-2 Steveston Hustler (Creighton) *110 8

BUD N WENDY could find surface and speed duel ideal for late run; **SHELLEYS PET** dangerous if gets clear, speed alongside; **SHERRYS SERENA** also comes out winging, can be stubborn; **OUR NEELIE** part of speed, has the rail edge.

THIRD RACE — Claiming $2000, three- and four-year-olds, purse $1100, six and one-half furlongs.

5-4 Iron Plains (Demorest) 115 2
8-3 Devil Darren (Bray) 120 5
9-2 High and Outside (Mena) *110 7
3-3 Dr. Broker (Dailey) 115 1
(8-1) Kickaheel (Walker) 112 3
7-2 Karl's Shadow (Stein) 112 4
8-3 Solid Rhythm (Wilkinson) *110 6
8-2 Pherenikos (Creighton) *110 8
Also Eligible
8-3 Color Me Best (Frazier) *115

IRON PLAINS appears to have found a likely spot; **DEVIL DARREN** is probably the one to beat; **HIGH AND OUTSIDE** has been doing a bit of humming, has to beat post; **COLOR ME BEST** much improved, on top if gets to run.

FOURTH RACE — Claiming $2000, three-year-olds and up, purse $1100, six and one-half furlongs.

9-3 Tap Man (Frazier) *118 4
8-4 Moon Golfer (Mena) *118 6
9-1 Silk Song (Dailey) 120 8
8-4 Local Boy (Walker) 120 2
6-3 Pacific Rim (Owen) ***113 1
7-3 Uncle (Wolski) 120 3
Count Hope (no rider) **123 5
9-3 Titan's Fiver (Carter) 120 7

TAP MAN looks ready for best, could meet challenge and hang on; **MOON GOLFER** just a bit short in first, risky to put this low; **SILK SONG** slipped through on rail, speed battle could again set up; **LOCAL BOY** also able to profit if speedsters fire.

FIFTH RACE — Claiming $2000, three-year-olds and up, purse $1100, six and one-half furlongs.

9-4 Avec Plaisir (Carter) 120 3
9-4 Future Concern (Walker) 120 7
(9-3) My Son Eclipse (Mena) *115 5
6-4 Fielder Frank (Wilkinson) *118 1
6-5 Sundance Hills (Frazier) *115 2
9-4 Magic Tartan (Loseth) ***110 4
6-4 Scots Rule (no rider) *118 6

AVEC PLAISIR just missed in first, figures to improve; **FUTURE CONCERN** sharp as always at Sandown, tough to beat; **MY SON ECLIPSE** also rolls on Sidney strip, could toss top three into hat; **FIELDER FRANK** always leaves a worried feeling.

SIXTH RACE — Claiming $4000, three-year-old fillies, purse $1400, six and one-half furlongs.

3-6 Jai Alai (Wilkinson) *108 6
(8-5) Copper Island (Frazier) *108 5
109-5 Fleet Some (Demorest) 115 3
8-6 Wee Falori (Mena) *111 1
8-6 Martinas Girl (Rocha) ***105 2
6-6 Miracle Love (Walker) 111 4

JAI ALAI dropping a couple of notches but has to come up with good one; **COPPER ISLAND** bested slightly easier, could benefit from speed scrap; **FLEET SOME** at right level, can be closer; **WEE FALORI** on rail with bothersome early lick.

SEVENTH RACE — Claiming $8000, three- and four-year-olds, purse $1500, six and one-half furlongs.

(7-6) Vicalino (Bray) 117 2
7-6 Pappa's Idol (Stein) 120 4
7-6 Top Sport (Wilkinson) *115 3
7-6 Ave Dee (Wolski) 112 1
7-7 Prince Gesture (Creighton) *110 5
7-7 Off The Pace (Frazier) *110 6
(1-7) Willie's Tam (Walker) 115 7
(6-6) Gay Debbie (Demorest) 120 8

VICALINO ideally situated on rail, could get away; **PAPPAS IDOL** was close to top one in last, gets help if track toughens; **TOP SPORT** better than last, tough if wins early race for lead; **AVEDEE** could snug in and pick them up with top ride.

EIGHTH RACE — Claiming $2500, three-year-olds and up, purse $1100, one mile.

7-9 Weedonal (Bray) 120 2
7-9 Haydn's Choice (Creighton) *115 3
6-5 Austin Tayshush (Frazier) *115 5
100-1 North Hand (Carter) 120 6
3-9 Trusty Admiral (Tompkins) *118 1
3-5 Peggy Princess (Walker) 117 4

WEEDONAL led after a mile in last one; **HAYDNS CHOICE** also knocking, moves up if track toughens; **AUSTIN TAYSHUSH** should like footing, goes along steadily and takes what is given; **NORTH HAND** been off five weeks, danger if ready.

Quinellas First Race to Sixth Race
Exactas Seventh & Eighth Race
First Post Parade 1:00 P.M.

NOTICE OF POLL

SCHOOL DISTRICT NO. 61 (GREATER VICTORIA)

PUBLIC NOTICE is hereby given to the electors of School District No. 61 (Greater Victoria) that a Poll has become necessary at the Election at Large now pending, and that I have granted such poll; and, further, that the persons duly nominated as candidates at the said Election at Large, for whom only votes will be received, are:

FOR SCHOOL TRUSTEE FOR TWO-YEAR TERM (1979 and 1980)
— FIVE (5) PERSONS TO BE ELECTED

Surname	Other Names	Residential Address	Occupation
ARKELL	Thomas Clive	260 Balfour Place, Victoria	Clerk
BRICE	Susan Mary	880 Island Road, Oak Bay	Housewife
DORAZIO	A. Peter	530 Lotbiniere Avenue, Victoria	Business Manager
FISHER	Mark Murray	4253 Happy Valley Road, Metchosin	Physician
LEVIN	Martin Barry	42 Linden Avenue, Victoria	University Professor
MOTT	Winfield S.	1619 Hybury Place, Saanich	Health Care Administrator
SMITH	Robert Neville Gowers	1025 Pentrelew Place, Victoria	Business Proprietor
YORKE	Peter Cunningham	1187 Hewlett Place, Oak Bay	Businessman

SUCH POLL will be opened on SATURDAY the EIGHTEENTH (18th) day of NOVEMBER, 1978, between the hours of EIGHT O'CLOCK A.M. and EIGHT O'CLOCK P.M. at the following places:

QUALIFIED ELECTORS OF THE CORPORATION OF THE CITY OF VICTORIA AT:
Senior Citizens' Activity Centre Auditorium, #4 Centennial Square
Victoria West Elementary School, 750 Front Street
James Bay Elementary School Gymnasium, 140 Oswego Street
Sir James Douglas Elementary School Gymnasium, Thurlow Street
Oaklands Elementary School Gymnasium, 2827 Belmont Avenue

QUALIFIED ELECTORS OF THE CORPORATION OF THE TOWNSHIP OF ESQUIMALT AT:
The Esquimalt Recreation Centre, 527 Fraser Street

QUALIFIED ELECTORS OF THE CORPORATION OF THE DISTRICT OF OAK BAY AT:
Uplands Elementary School, 3461 Henderson Road
Oak Bay Senior Secondary School, 2151 Cranmore Road
Oak Bay Municipal Hall, 2167 Oak Bay Avenue
Monterey Elementary School, 851 Monterey Avenue
(Use Oliver Street entrance)

QUALIFIED ELECTORS OF THAT PORTION OF THE CORPORATION OF THE DISTRICT OF SAANICH LYING WITHIN SCHOOL DISTRICT NO. 61 (GREATER VICTORIA) AT:
Cadboro Bay United Hall, 2652 Arbutus Road
Camosun College Carey Road Campus, 3814 Carey Road
Cedar Hill Community Centre, 3220 Cedar Hill Road
Cloverdale Elementary School, 3427 Quadra Street
Cordova Bay Elementary School, 5238 Cordova Bay Road
Glanford Elementary School, 4140 Glanford Avenue
Gordon Head Elementary School, 1671 Kenmore Road
Mount Douglas Senior Secondary School, 3970 Gordon Head Road
Prospect Lake Elementary School, 321 Prospect Lake Road
Richmond Elementary School, 2780 Richmond Road
Royal Oak School, 4564 West Saanich Road
St. Luke's Hall, 3821 Cedar Hill X Road
St. Martin in-the-Fields Hall, 550 Obed Avenue
Spectrum Senior Secondary School Cafeteria, 957 Burnside Road West
Tillicum Elementary School, 3155 Albina Street
(Use Orillia Street entrance)

QUALIFIED ELECTORS OF THE RURAL PORTION OF SCHOOL DISTRICT NO. 61 (GREATER VICTORIA) AT
View Royal Elementary School, Helmcken Road

and such Polling places shall be open between the hours of EIGHT O'CLOCK A.M. and EIGHT O'CLOCK P.M.

AN ADVANCED POLL for those qualified electors who sign a statement that they expect to be absent from their constituent municipality, or rural area of View Royal, on Polling Day, or they are, for reasons of conscience, prevented from voting on Polling Day, or through circumstances beyond their control they will not be able to attend the poll on Polling Day, will be open at the following places and on the dates and hours stated:

FOR QUALIFIED ELECTORS OF THE CORPORATION OF THE CITY OF VICTORIA — at City Hall, 1 Centennial Square, on the fifteenth (15th), sixteenth (16th) and seventeenth (17th) days of November, 1978 between the hours of EIGHT-THIRTY A.M. and FOUR-THIRTY P.M.

FOR QUALIFIED ELECTORS OF THE CORPORATION OF THE TOWNSHIP OF ESQUIMALT — at the Esquimalt Municipal Hall, 1229 Esquimalt Road on the sixteenth (16th) and seventeenth (17th) days of November, 1978 between the hours of EIGHT-THIRTY A.M. and FOUR-THIRTY P.M.

FOR QUALIFIED ELECTORS OF THE CORPORATION OF THE DISTRICT OF OAK BAY — at the Oak Bay Municipal Hall, 2167 Oak Bay Avenue on the sixteenth (16th) and seventeenth (17th) days of November, 1978 between the hours of EIGHT-THIRTY A.M. and FOUR-THIRTY P.M.

FOR QULALIFIED ELECTORS OF THAT PORTION OF THE CORPORATION OF THE DISTRICT OF SAANICH LYING WITHIN SCHOOL DISTRICT NO. 61 (GREATER VICTORIA) — at Saanich Municipal Hall, 770 Vernon Avenue on the sixteenth (16th) and seventeenth (17th) days of November, 1978 between the hours of EIGHT-THIRTY and FOUR-THIRTY P.M.

FOR QUALIFIED ELECTORS OF THE RURAL PORTION OF SCHOOL DISTRICT NO. 61 (GREATER VICTORIA) — at View Royal Elementary School, Helmcken Road on the sixteenth (16th) and seventeenth (17th) days of November, 1978 between the hours of EIGHT-THIRTY A.M. and FOUR-THIRTY P.M.

of which every person is hereby required to take notice and govern himself accordingly.

Given under my hand at Victoria, British Columbia this thirtieth (30th) day of October, 1978.

ELEANOR M. ALLAN,
Returning Officer,
3128 Foul Bay Road
Victoria, B.C. V8W 2R1

Roofing?
Seamless Aluminum Gutters
Capital City Roofing
Guaranteed custom work—free estimates.
1920 OAK BAY AVE. 598-4441
GUTTERS • INSULATION • DOWNSPOUTS •
"WE DO A COMPLETE JOB"

You don't have to be a pro to install Bruce oak parquet.

Bruce's rich-looking Cumberland II oak parquet comes in prefinished 12-inch beveled squares for easy installation. Just glue it in place over most existing floors or concrete slab foundations. You can do the job yourself, quickly and inexpensively with mastic and notched trowel.

See Cumberland II at your Bruce Hardwood Floor dealer. You'll be surprised how economical it is. And by installing it yourself, you'll save even more.

Hardwood floors on a budget? Of course. By Bruce, Naturally.

Bruce Hardwood Floors

Phone 598-4441 After six: Call 598-7024 for an estimate 11-5
Capital City Carpet & Lino
1920 OAK BAY AVE.

FRIGHTFULLY GOOD FUN. LOTO CANADA'S

HALLOWEEN DRAW WINNING NUMBERS.

If your Halloween Draw ticket portion letter and number match exactly those drawn you've won in Loto Canada's Nov. 3rd draw. Check the numbers below.

Check your Halloween draw number for the special T.G.I.F. draws of Oct. 13, 20, 27, Nov. 10, 17 and 24 which offer thousands of cash prizes from $100,000 to $20. Also don't forget the December 1st Draw for 12 chances at a million and 8 chances for $100,000.

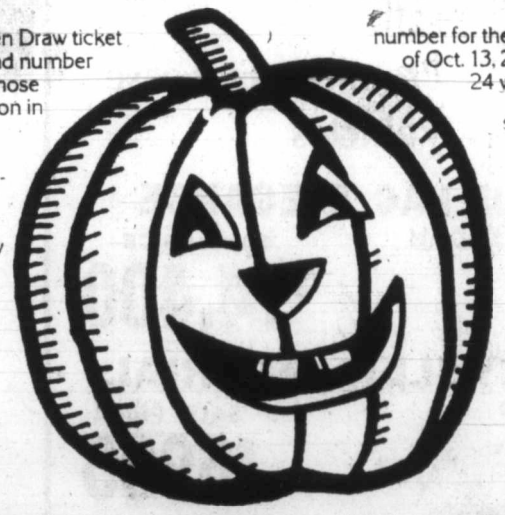

H390189.....$100,000	K159351.....$100,000	J444663.....$100,000
H-90189.....$1,000	K-59351.....$1,000	J-44663.....$1,000
H--0189.....$200	K--9351.....$200	J--4663.....$200
H---189.....$100	K---351.....$100	J---663.....$100
H----89.....$20	K----51.....$20	J----63.....$20

Winning Ticket numbers will be randomly drawn for the Super Surprise Packages available for purchase at anytime up to the Main Draw on Dec. 1st.
In the event of discrepency between the above list and the official computer print-out of prizes winning numbers the latter shall prevail.

THE GAME KEEPS GETTING BETTER

Loto Canada
The National Lottery

James Bay XVs top U.S. visitors

James Bay Athletic Association was a little too much to handle Saturday for some visitors from below the 49th parallel.

JBAA first-division side of the Island Rugby Union defeated a Portland side 20-7 at Macdonald Park while the second-division Bays clobbered Portland 29-0.

In regularly scheduled first-division action, University of Victoria Vikings downed Castaways 7-3.

Meanwhile, in the second division, Castaways tamed UVic Norsemen 18-14, Agrarians bested Powell River 17-9 and Vampires tripped Oak Bay 20-12.

Velox blasted Invermere 54-0 in another exhibition.

EXHIBITIONS

JBAA (20) — Mike Blades 1 try, Chuck Shergold 1 try, Brad Miles 1 try, Barry Robins 1 convert 2 penalties; PORTLAND (7) — Teddy Calvin 1 try, Clive Larson 1 penalty.

JBAA (29) — Gerry Cadwallader 2 tries, Tim White 1 try, Paul Baeson 1 try, Ken Rothkelly 1 try, Marty Madden 1 try, Kym Clarke 1 penalty 1 convert; PORTLAND (0).

VELOX (54) — Mark Hume 1 try 2 converts, Ross Rose 2 tries, Barry Welhouse 2 tries, Dave De Frane 3 tries, Billy Turner 1 try 5 converts, Paul Connelly 1 try; INVERMERE (0).

DIVISION ONE

UVIC (7) — Bruce Townsend 1 try, Brook Smith 1 penalty; CASTAWAYS (3) — John Ratzo 1 penalty.

DIVISION TWO

CASTAWAYS (18) — Dave Wasylenko 1 try, Pete Reinholdt 1 try, Bill Pinkhard 2 converts, 2 penalties; UVIC (14) — Bob Ogilvie 2 tries, Brad Peltinger 2 penalties.

AGRARIANS (17) — Vic Roberts 2 tries 1 penalty, Kevin Cool 1 try, Peter Stevenson 1 convert; POWELL RIVER (9) — Bob Flewelling 3 penalties.

VAMPIRES (20) — John Peterson 1 try, Dave English 1 try, Ken Strandell 1 try, Doug Baxter 2 penalties 1 convert; OAK BAY (12) — Grant Jones 1 try 2 converts, Chris McMahon 1 try.

Volleyball tourney

Spectrum boys turned on the invited guests Saturday, capturing the title of their own high school volleyball tournament.

The host school tripped second-place Esquimalt 15-7, 15-8 in the tournament final. Victoria High was third and Lambrick fourth, with Cowichan, Maple Ridge and Centennial of Coquitlam bringing up the rear.

On the girls side, Victoria High downed Spectrum in the final, 16-14, 15-11. Placing third was Esquimalt, with Vanier fourth.

LIGHTING
FIXTURES AND SWAGS
sun'dial
479 Burnside Road East

Relative unknowns lead Disney event

LAKE BUENA VISTA, Fla. (AP) — Wayne Levi and Bob Mann, a couple of unknown youngsters, blistered Disney World's Magnolia course for a 62 Saturday and a three-stroke lead in the third round of the National Team golf tournament.

Levi and Mann combined for a third-round total of 191, 25-under par in the best-ball event.

★ ★ ★

Levi-Mann	64-65-62—191
Fergus-Hancock	63-63-68—194
B. Wadkins-L. Wadkins	64-65-65—194
Fezler-Ziegler	69-61-66—196
Barber-January	64-66-66—196
Bean-Hinkle	69-63-64—196
E. Sneed-Weiskopf	67-67-63—197
Duval-Eger	69-62-66—197
Porter-Zender	68-70-65—198
Calfee-Pearce	63-67-68—198
Burns-Crenshaw	68-67-63—198
Reid-Streck	69-63-67—199
Leslie-Zoeller	69-67-63—199
Conner-Moody	67-63-69—199
Hatalsky-Poolev	68-67-64—199
Gilbert-Jones	69-63-67—199
Arthur-Veriato	65-67-68—200
McGee-Schroeder	68-67-65—200
Bryant-Hager	65-68-67—200
Oosterhuis-Tapie	70-64-66—200
Barr-Fiori	64-70-70—204

"Wayne is just playing super golf," said Mann, 26, who is in his first full year on the PGA circuit. "If I can help him a little Sunday, you can forget it. It's going to be history."

The newly married Levi, 25, is a five-year pro from Tampa, Fla., who earned $25,039 last year.

Three strokes back of Levi-Mann were second-round leaders Keith Fergus and Phil Hancock, tied at 194 with brothers Lanny and Bobby Wadkins.

Following them at 196, five strokes back of the leaders, were the teams of Andy Bean-Lon Hinkle, Forrest Fezler-Larry Ziegler and veterans Miller Barber-Don January.

Dave Barr of Kamloops, and his partner, Ed Fiori, shot themselves out of contention with their second straight 70 for a 54-hole score of 204. They had an opening round 64.

Levi dumped in eight birdies, including a 20-foot shot with a 5-iron on the 18th, while Mann contributed two birds.

Both players are shooting for qualifying exemptions next year as well as a split of the $40,000 first prize.

NOTICE OF POLL
ISLANDS TRUST—LOCAL TRUSTEES
GALIANO ISLAND

Public notice is hereby given to the electors of the aforesaid that a poll has become necessary at the election now pending, and that I have granted such poll; and further that the persons duly nominated as candidates at the said election, for whom only votes will be received are:

Surname	Other Names	Local Trustee	Term of Office	Address	Occupation
DUNCAN	William	Local Trustee	Two Years	R.R.1, Galiano Island	Retired
NEW	Oswald Hibbert	Local Trustee	Two Years	Galiano Island	Retired
THOMPSON	Ronald	Local Trustee	Two Years	Harper Road, Galiano Is.	Retired

Such poll will be open at: Galiano School on Saturday, the eighteenth day of November, 1978, between the hours of eight o'clock in the forenoon and eight o'clock in the afternoon, of which every person is hereby required to take notice and govern himself accordingly.

The Advanced Poll will be held, Wednesday, Thursday and Friday, the 15th, 16th and 17th days of November, 1978 between the hours of eight-thirty o'clock in the forenoon and twelve noon, and one o'clock in the afternoon and four-thirty in the afternoon at: School District No. 64 Board Offices, Lower Ganges Road; Capital Regional District Offices, 524 Yates Street, Victoria, B.C.

Given under my hand at Victoria, B.C. this 30th day of October, 1978

Dennis A. Young,
Returning Officer

Sears Tire and Auto Centre

Save 15%★

Sears complete brake job!

Here's what we do!

- ★ Install new brake shoes and/or disc pads
- ★ Replace springs, hold-down parts, repack front bearings.
- ★ Rebuild wheel cylinders and/or rotors
- ★ Inspect master cylinder lines, adj. emergency brakes
- ★ Check rear seals, bleed hydraulics, road test. Additional parts and labour extra.
- ★ On parts and labour, most cars.
- ★ 15% off labour only on import cars

Brake job guarantee

Sears brake shoes, disc pads and brake parts when used in private passenger car service are fully guaranteed (parts and labour) against manufacturing or material defects and against wearout for 18 months or 18,000 miles, whichever comes first.

Save $4

Wheel Alignment
8.99 Reg. $12.99 (most North American cars)

Correct wheel alignment is demanded in a City Test. Do it now to prevent uneven tire wear, and to stop shimmy and shake at high speed. Improve your car's safety, and possibly increase your mileage today, while you save $4.00. Torsion bars extra.

Sears Auto Centre (190) Phone Enquiries: 595-9111
Advertised prices in effect 9:30 a.m. Monday, Nov. 6 through 5:00 p.m. Friday, Nov. 10th, while quantities last.

Simpsons-Sears Ltd.

'Reg.' and 'Was' refer to Simpsons-Sears prices.

Save 25% on a diamond solitaire from Grassie's.

The gift that keeps on growing.

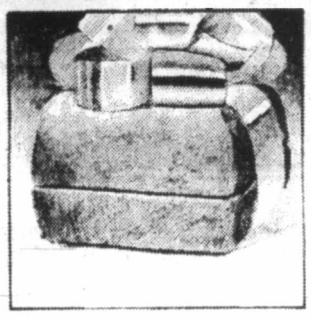

The diamond sale that's a *real* diamond sale, with real 25% reductions on the usual year-round prices. Prices that aren't marked up just to be marked down. And these are complete diamond rings, brilliant diamonds beautifully mounted in 14K white or yellow gold setings. Take your choice from this list . . . every stone is individually priced, because with diamonds, every one is different.

Because Grassies buy diamonds direct from the cutters, they know diamonds, so you know what you're getting.

Now, during this special Diamond Solitaire Sale, buy the diamond you want with the colour, clarity and quality you want, and save 25%.

This is the time to buy, because diamond prices are rising rapidly each year. Diamond solitaires on sale . . . a Grassie's investment that's hard to beat!

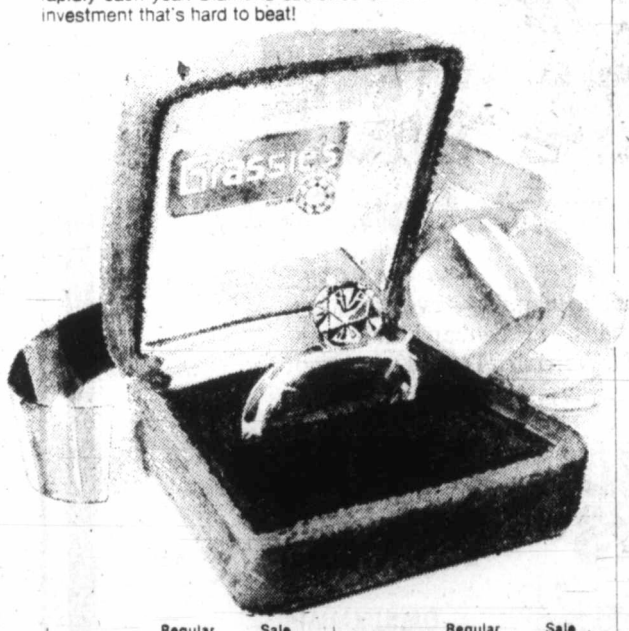

Weight	Regular Price	Sale Price
.15 cts.	$ 485.00	$ 363.75
.17 cts.	$ 525.00	$ 393.75
.19 cts.	$ 585.00	$ 438.75
.20 cts.	$ 595.00	$ 446.25
.20 cts.	$ 635.00	$ 476.25
.21 cts.	$ 630.00	$ 472.50
.21 cts.	$ 635.00	$ 476.25
.21 cts.	$ 695.00	$ 521.25
.22 cts.	$ 550.00	$ 412.50
.22 cts.	$ 600.00	$ 450.00
.22 cts.	$ 650.00	$ 487.50
.22 cts.	$ 700.00	$ 525.00
.22 cts.	$ 750.00	$ 562.50

Weight	Regular Price	Sale Price
.22 cts.	$ 775.00	$ 581.25
.23 cts.	$ 675.00	$ 506.25
.23 cts.	$ 690.00	$ 517.50
.23 cts.	$ 695.00	$ 521.25
.24 cts.	$ 675.00	$ 506.25
.24 cts.	$ 695.00	$ 521.25
.24 cts.	$ 700.00	$ 525.00
.24 cts.	$ 725.00	$ 543.75
.25 cts.	$ 600.00	$ 450.00
.25 cts.	$ 675.00	$ 506.25
.25 cts.	$ 700.00	$ 525.00
.25 cts.	$ 725.00	$ 543.75
.25 cts.	$ 750.00	$ 562.50

Weight	Regular Price	Sale Price
.26 cts.	$ 725.00	$ 543.75
.26 cts.	$ 785.00	$ 588.75
.26 cts.	$ 825.00	$ 618.75
.26 cts.	$ 850.00	$ 637.50
.26 cts.	$ 885.00	$ 663.75
.26 cts.	$ 975.00	$ 731.25
.27 cts.	$ 650.00	$ 487.50
.27 cts.	$ 700.00	$ 525.00
.27 cts.	$ 750.00	$ 562.50
.27 cts.	$ 800.00	$ 600.00
.27 cts.	$ 825.00	$ 618.75
.27 cts.	$ 850.00	$ 637.50
.27 cts.	$ 885.00	$ 663.75
.28 cts.	$ 825.00	$ 618.75
.28 cts.	$ 925.00	$ 693.75
.29 cts.	$ 985.00	$ 738.75
.30 cts.	$ 675.00	$ 506.25
.30 cts.	$ 950.00	$ 712.50
.30 cts.	$1000.00	$ 750.00
.30 cts.	$1075.00	$ 806.25
.30 cts.	$1100.00	$ 825.00
.31 cts.	$1000.00	$ 750.00
.31 cts.	$1050.00	$ 787.50
.32 cts.	$ 975.00	$ 731.25
.32 cts.	$1000.00	$ 750.00
.32 cts.	$1100.00	$ 825.00
.32 cts.	$1150.00	$ 862.50
.32 cts.	$1325.00	$ 993.75
.33 cts.	$ 625.00	$ 468.75
.33 cts.	$ 800.00	$ 600.00
.33 cts.	$ 975.00	$ 731.25
.33 cts.	$1100.00	$ 825.00
.33 cts.	$1125.00	$ 843.75
.33 cts.	$1200.00	$ 900.00
.33 cts.	$1250.00	$ 937.50
.33 cts.	$1600.00	$1200.00
.34 cts.	$ 825.00	$ 618.75
.34 cts.	$ 875.00	$ 656.25
.34 cts.	$1050.00	$ 787.50
.34 cts.	$1125.00	$ 843.75
.35 cts.	$ 950.00	$ 712.50
.35 cts.	$1065.00	$ 798.75
.35 cts.	$1175.00	$ 881.25
.36 cts.	$ 900.00	$ 675.00
.36 cts.	$1200.00	$ 900.00
.36 cts.	$1225.00	$ 918.75
.37 cts.	$ 995.00	$ 746.25
.37 cts.	$1300.00	$ 975.00
.38 cts.	$1400.00	$1050.00
.39 cts.	$ 975.00	$ 731.25
.39 cts.	$1395.00	$1046.25
.40 cts.	$1200.00	$ 900.00
.40 cts.	$1300.00	$ 975.00
.40 cts.	$1400.00	$1050.00
.40 cts.	$1895.00	$1421.25
.41 cts.	$ 995.00	$ 746.25
.41 cts.	$1350.00	$1012.50
.42 cts.	$1050.00	$ 787.50
.42 cts.	$1075.00	$ 806.25
.43 cts.	$1300.00	$ 975.00
.43 cts.	$1450.00	$1087.50
.43 cts.	$1800.00	$1350.00
.44 cts.	$1150.00	$ 862.50
.44 cts.	$1795.00	$1346.25
.45 cts.	$1200.00	$ 900.00
.45 cts.	$1250.00	$ 937.50
.45 cts.	$1850.00	$1387.50
.46 cts.	$1500.00	$1125.00
.46 cts.	$1875.00	$1406.25
.46 cts.	$2000.00	$1500.00
.47 cts.	$1075.00	$ 806.25
.47 cts.	$1275.00	$ 956.25
.47 cts.	$1475.00	$1106.25

Weight	Regular Price	Sale Price
.47 cts.	$1900.00	$1425.00
.47 cts.	$2350.00	$1762.50
.48 cts.	$1250.00	$ 937.50
.48 cts.	$1325.00	$ 993.75
.49 cts.	$1050.00	$ 787.50
.49 cts.	$1500.00	$1125.00
.50 cts.	$1350.00	$1012.50
.52 cts.	$1375.00	$1031.25
.52 cts.	$2200.00	$1650.00
.53 cts.	$1400.00	$1050.00
.53 cts.	$1650.00	$1237.50
.54 cts.	$1500.00	$1125.00
.54 cts.	$1650.00	$1237.50
.55 cts.	$1450.00	$1087.50
.56 cts.	$1700.00	$1275.00
.57 cts.	$1350.00	$1012.50
.57 cts.	$1500.00	$1125.00
.57 cts.	$2200.00	$1650.00
.57 cts.	$2350.00	$1762.50
.59 cts.	$1650.00	$1237.50
.61 cts.	$1950.00	$1462.50
.61 cts.	$2450.00	$1837.50
.62 cts.	$1650.00	$1237.50
.65 cts.	$1450.00	$1087.50
.65 cts.	$1925.00	$1443.75
.66 cts.	$2100.00	$1575.00
.68 cts.	$3000.00	$2250.00
.69 cts.	$2250.00	$1687.50
.69 cts.	$2360.00	$1770.00
.69 cts.	$3180.00	$2385.00
.69 cts.	$3200.00	$2400.00
.71 cts.	$2250.00	$1687.50
.72 cts.	$2300.00	$1725.00
.73 cts.	$3250.00	$2437.50
.77 cts.	$2250.00	$1687.50
.81 cts.	$3360.00	$2520.00
.83 cts.	$3395.00	$2546.25
.90 cts.	$2300.00	$1725.00
.90 cts.	$2600.00	$1950.00
.90 cts.	$4500.00	$3375.00
.93 cts.	$3750.00	$2812.50
.97 cts.	$4400.00	$3075.00
.98 cts.	$4000.00	$3000.00
1.00 cts.	$3250.00	$2437.50
1.00 cts.	$8000.00	$6000.00
1.02 cts.	$3900.00	$2925.00
1.05 cts.	$7750.00	$5812.50
1.06 cts.	$4200.00	$3150.00
1.12 cts.	$3750.00	$2812.50
1.12 cts.	$3950.00	$2962.50
1.32 cts.	$12,500.00	$9375.00
1.33 cts.	$12,850.00	$9637.50
1.39 cts.	$3600.00	$2700.00
1.47 cts.	$4800.00	$3600.00
1.60 cts.	$7250.00	$5437.50
1.80 cts.	$9500.00	$7125.00
1.85 cts.	$10,200.00	$7650.00
2.39 cts.	$10,150.00	$7612.50
2.39 cts.	$11,500.00	$8625.00
2.64 cts.	$10,950.00	$8212.50
4.49 cts.	$23,500.00	$17,625.00
5.08 cts.	$19,500.00	$14,625.00
6.00 cts.	$37,000.00	$27,750.00

If the stone you prefer is not in the Grassie's store in your area, it can be easily transferred.

- Every piece individual
- Subject to prior Sale
- Available with the finest diamond guarantee in Canada

For selection, price and the finest diamond guarantee in Canada, come to . . .

Grassie's Since 1886

Chargex, Master Charge, American Express and Grassie's Credit Accounts welcome.

● MAYFAIR SHOPPING CENTRE 385-2744
● 1209 DOUGLAS ST. 385-1911
● VICTORIA ● VANCOUVER ● NANAIMO ● PORT HARDY ● CHILLIWACK ● VERNON ● REVELSTOKE ● KAMLOOPS ● KELOWNA

11-6

Once Branded As a Symbol . . . . . of Degenerate Capitalism

State-controlled Roulette Now Allowed in Poland

By KARL CWINAROWICZ

WARSAW (Reuter) — Gambling, like many other enterprises, is state-owned in Poland, but like very few other businesses it is highly profitable.

The gambling industry in Poland has been growing rapidly in recent years and people are encouraged openly to try their luck.

Advertisements in the government-controlled press paint a bright picture of winners—prospects of travelling abroad or buying a car.

Private gambling is illegal in Poland but clandestine bookmakers operate in force and the betting fraternity seems to prefer them to the official Totalisator on horse racing.

Racing is the least profitable both for the state and the gamblers and the most suspect. The season lasts eight months with two meets a week in Warsaw and Wroclaw. Attendances range from 10,000 to 60,000.

TREASURY GETS CUT

The 1976 statistics said total income of the race course was $35,000. But a recent news report said the turnover on the race course in Warsaw alone was expected to reach $50,000, of which 15 per cent would go to the course and 10 per cent to the treasury.

Seventy-five per cent goes to the betting public. "But how much money will go into the private bookmakers' pockets, nobody can tell," the illustrated weekly Panorama said.

It quoted the director of the Warsaw race course as admitting that the course had a bad reputation in the 1960s, with trainers and jockeys cooperating with bookmakers.

He hoped the situation had improved since then, but conceded that bookmakers still were operating and jockeys were "still playing tricks" in races.

A Warsaw newspaper recently listed the names of jockeys punished "for keeping the horses too tight in the reins"—holding back.

Panorama said the history of the Warsaw course included cases of embezzlement, poisoning horses and the drowning of a jockey in a sack.

DRAWS TELEVISED

There are two other main gambling enterprises in Poland—the state lottery and the sport Totalisator. The latter attracts the highest annual income of $140 million and profits of $46 million.

Each week millions of hopefuls buy tickets and watch the televised draw. News reports of a recent draw said the winning ticket paid $35,750, a sum too small to buy a decent apartment or a good Western car.

It is not known exactly how much gambling money the treasury takes, but experts say it is substantial.

With the state lottery, which brings in nearly $50 million a year and makes $10 million profit, a ticket costs $5.

There are two draws a month, with the highest win in the first $12,500 and in the second $50,000.

ROULETTE IS IN

Earlier this year, the Baltic coast daily Czas reported preparations in Swindujscie for opening state-controlled roulette gambling for the first time in Poland.

Roulette previously had been banned and branded officially as a symbol of degenerate capitalism, the newspaper said.

A manager of the Polish ferry transport on the Baltic Sea persuaded authorities to instal a roulette wheel on board a ferry to Sweden, Czas reported.

The newspaper said the manager told authorities that roulette would provide a steady flow of much-sought Western currency, because this would be the only money allowed for gambling.

The state lottery has been authorized to purchase the roulette equipment and know-how from Sweden and provided training for 27 Polish croupiers.

Rosafari Blossoming

PRETORIA — Next year in South Africa, the world's most popular flower will become much more than a "rose is a rose is a rose", as Gertrude Stein put it.

Rosafari '79, the Fourth World Rose Convention, is scheduled for Pretoria's Hotel Burgenspark from Oct. 3 to 10, 1979.

THE GEORGE INN
at Qualicum Beach
"MINI-HOLIDAY"
$45.00 Per Person Includes — Based on Double Occupancy
• Accommodation Fri. and Sat.
• Saturday and Sunday Breakfasts
• Lunch, Dinner and Dance Sat.
Indoor Pool—Sauna
Golf—Tennis
Convention Facilities
Meetings and Banquet Rooms
For Information: Phone 752-9238 or Box 327 Qualicum Beach, B.C.

PLANNING A VACATION TO NEW ZEALAND?
This Air New Zealand DC 10 jet will be leaving Jan. 07, Feb. 26 and Mar. 06 with 3 special groups on an all inclusive "21-day tour of New Zealand."
For complete details and itinerary contact
BUDGET TRAVEL LTD.
1066 DOUGLAS ST., 384-7121

11-7x
FILM PRESENTATION ON NEW ZEALAND. EMPRESS HOTEL, WED., NOV. 08, 7:30 P.M., GEORGIAN ROOM. FREE TICKETS FOR PRESENTATION AVAILABLE FROM BUDGET TRAVEL.

MONEY BELTS
LUGGAGE TROLLEYS
PASSPORT CASES
McMartens
11-26 1605 Douglas St.

TRAVELLING COMPANIONS CLUB

This exclusive club is for those who are alone, to help find a travelling partner. Men or women with means are invited. Monthly, one hour fellowship meetings are held and a dossier kept on all members for the members information only. The third meeting will be Dec. 1st to 3rd at Lake Quinalt Lodge, by bus. $100.00 per person.
traveleyden
388-4201 768 FORT ST.

Holidays by Wardair
Intervac offers you all the islands:
HAWAII
7 nights from $409 - 14 nights from $479
Discover a Hawaiian island this fall. Or two islands — even four. Intervac offers you a fabulous choice of inclusive Hawaiian holidays — all including hotel, non-stop return airfare via Wardair 747, and much more. One phone call now and the perfect holiday is just around the corner.

1-ISLAND HOLIDAYS
OAHU
7 nights from $409-$489
14 nights from $479-$819
21 nights $634
MAUI 14 nights:
$789 (no U-Drive)
$819 (1 week U-Drive)
$859 (2 weeks U-Drive)

2-ISLAND HOLIDAYS
14 NIGHTS from
OAHU/MAUI $684-$859
(Some packages include 7 days U-Drive on Maui)
OAHU/KAUAI $674
OAHU/HAWAII $704
(includes 7 days U-Drive on Hawaii)
OAHU/MOLOKAI $724

4-ISLAND HOLIDAY
OAHU/KAUAI/MAUI/HAWAII
14 nights $849

All prices per person, in Canadian dollars, based on double occupancy and vary depending on hotel selected. Always check availabilities as some packages may be sold out.
All prices indicated include currency surcharges.
up to $500 — A surcharge of $10 per person
from $501-$750 — A surcharge of $15 per person
from $751-$1000 — A surcharge of $20 per person
from $1001-up — A surcharge of $30 per person

NON-STOP FLIGHTS DEPART VANCOUVER SATURDAYS NOVEMBER 4 to DECEMBER 9 via Wardair 747
SEE A TRAVEL AGENT
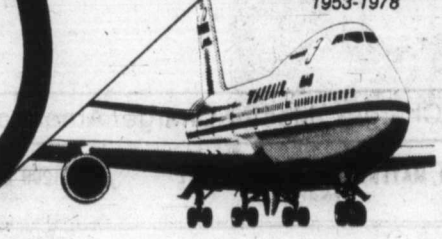
Wardair
25 years of service
1953-1978
Intervac
A Wardair Company

Eaton's Travel
Won't you come along with me . . . Down the Mississippi?
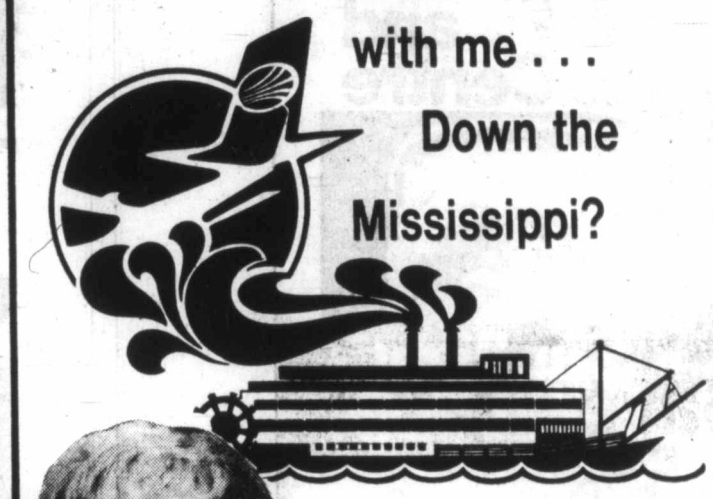

We'll see Mardi Gras and Plantation Scenes — Sailing down the River and in New Orleans!
Join Mary Rawnsley on February 18, 1979, for a four night plantation cruise of the lower Mississippi River and a five night visit to New Orleans at the height of Mardi Gras. Return to Victoria February 28.

Tours Listed Below Include:
★ Air Transportation Victoria - New Orleans return via Pacific Western and Continental Airlines.
★ Overnight hotel in Seattle, February 18
★ All transfers and baggage handling in New Orleans between the airport, the Mississippi Queen steamboat and your hotel.
★ Four nights on the luxurious Mississippi Queen — New Orleans to Natchez and return. You'll enjoy Dixieland music, riverboat tunes on the giant calliope and dancing to the big band sound of the Bob Crosby Orchestra with the Pied Pipers — at no extra charge!
★ All meals aboard the Mississippi Queen
★ Five nights at the beautiful New Orleans Marriott Hotel, including local tax — you'll be right on the Mardi Gras parade route!
★ Six hour Dixieland Beer Bust with sandwich bar on February 25
★ Your choice of one of five New Orleans area sightseeing tours
★ Cancellation insurance

Inside stateroom on Mississippi Queen with twin beds, shower and toilet
1020.00 U.S. Currency

Outside stateroom with twin beds, shower and toilet
1100.00 U.S. Currency

Not included: Canadian and U.S. aviation taxes. Meals and other personal items unless specified.
Deposit at time of booking $250.00 U.S. currency per person. Prices shown are per person, based on double occupancy from Victoria, and are in U.S. funds. Fares are subject to change without notice.
Just say 'charge it' on your Eaton's account

Guaranteed Travel
Eaton's Travel Guarantee is your assurance that the transportation portion of your travel program will be supplied or your money refunded. All other travel features purchased will be supplied or an equivalent travel value will be provided. Travel refunds and equivalent travel values will be provided in accordance with international travel practices. For complete details, ask for the guarantee folder.

Eaton's Travel Locations
Victoria, Third Floor, 388-6488
EATON'S
Nanaimo, Second Floor, 753-0151

Frank Approach in Christchurch

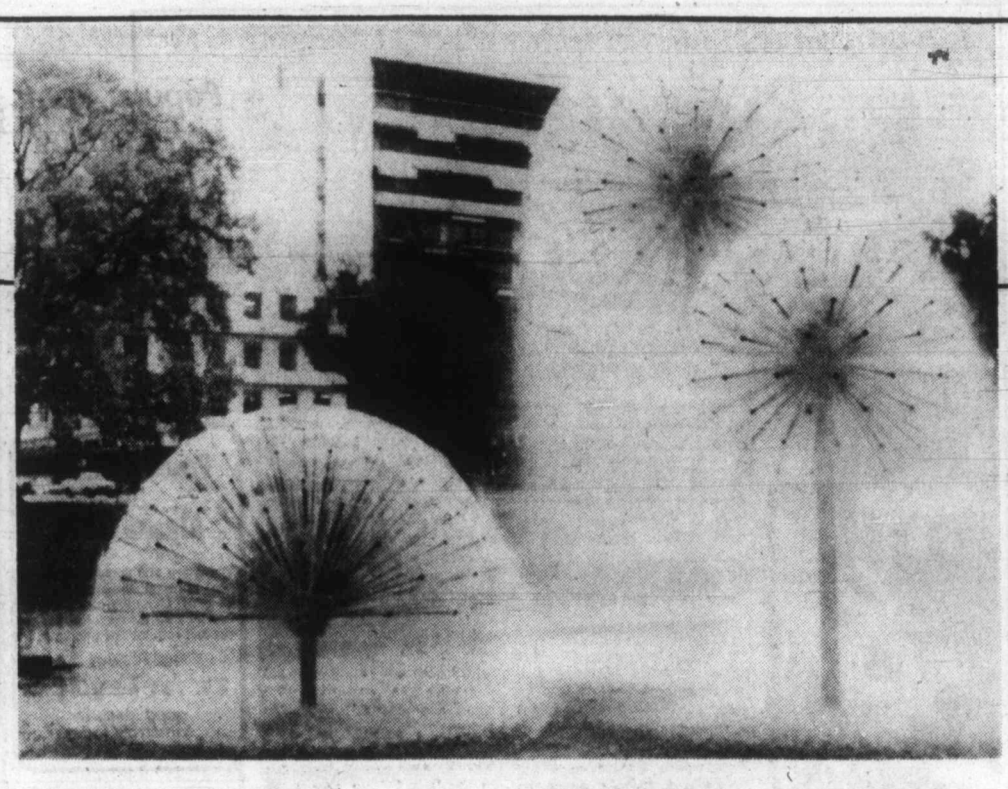

Sphere-shaped fountains splash in reflecting pool beside Avon River at site of Christchurch's town hall and cultural complex, rated one of best in the world. The city, New Zealand's second largest, abounds with English-style flower gardens and parks.

It's 'More Trad than Mod' Behind the Tweed Curtain

By EVELYN OLDHAM

CHRISTCHURCH, N.Z. — A welcome sign to any traveller in these inflated times is in the arrivals section of Christchurch airport:

Welcome to Christchurch
Tipping: A way of life in some countries
Is not the custom in New Zealand

A city with such a frank, sensible approach to life rates more than just a cursory glance.

Its unusual name doesn't seem so surprising considering that the Church of England cathedral is its landmark and Cathedral Square is like a traffic circle with main streets branching out from it.

BUT THE CITY actually isn't named after the impressive big basalt cathedral; the name comes from Christchurch on the River Avon in England. So naturally, the willow-draped river that wanders slowly through the city is the Avon.

Christchurch is young. The colony was started in 1840 under sponsorship of the Church of England and the ambitious settlers began building the cathedral in the wilderness 10 years later. Today, Christchurch, growing quickly, is the second largest city in New Zealand with more than 300,000 people.

IT HAS THE tradition of being the most English city in the Pacific and, with its flowery plots of land, seems to live up to its reputation.

However, among the English daisies and roses grow native lilies and daisies and, in the Botanic Gardens, native trees and plants alongside exotic imports from abroad.

A GUIDE REPORTS that Christchurch hasn't forgotten its Church of England upbringing. Books such as *The Joy of Sex* are banned. But a tourist bulletin in the hotel room devotes a page to advertising escort and massage services: "Relax in Victorian atmosphere—sauna—massage;" "Japanese massage a specialty—we come to you;" "Sweet girls for a relaxing massage."

Another piece of literature sums up the city as "tweedy but not trendy; more trad than mod."

OLYMPIC GAMES
MOSCOW 1980
Registrations are now being taken to the Olympic Games
All Tours will include air transportation from Victoria, accommodation, some meals, sightseeing and tickets to at least 5 Olympic events. For details . . .
Call Bill Bartko or Jan Ellman
ANCHOR TRAVEL
1964 Fort Street at Foul Bay Road
595-1232
11-5

ACAPULCO
Mexico's jet set resort on the Pacific. Super beaches, shopping and 24 hour action. 4 hotels to choose from—Posada del Sol, El Mirador, Caleta, Twin Towers. *Departs Vancouver Mondays from December 25 by Pacific Western Airlines Boeing 707 private jet charter.*
2 weeks from $579
Other 2 week Sunflight Holidays depart from Vancouver.

CUBA	Tuesdays from December 19 by Pacific Western Boeing 707	from $759
MAZATLAN	Saturdays from December 16 by Pacific Western Boeing 737	from $419
TAHITI & MOOREA	Tuesdays from December 26 by Pacific Western Boeing 707	from $899
CRUISE MEXICAN RIVIERA	Saturdays from October 7, 7 days Acapulco—7 days Princess Cruise	from $1059
WAIKIKI	Every Wednesday, Friday & Saturday from from December 15. CP Air	$499
HAWAII 2 ISLANDS	Every Wednesday, Friday & Saturday from from December 15. CP Air	$699
HAWAII 3 ISLANDS	Every Wednesday, Friday & Saturday from from December 15. CP Air	$829

Prices depend on hotel and departure dates chosen and are per person based on two persons per room. Some departures and/or hotels may be sold out or become unavailable.
Sunflight Holidays
For information call
WESTERN CANADA TRAVEL SERVICE LTD.
729 JOHNSTON STREET
382-6160
11-5

RENO
WINTER WALLET WARMERS!
Come bus with us on one of our fabulous fun-filled fully escorted 7-day Reno bus holidays. Valuable casino packages and great side tours all included. Unbeatable value for money with guaranteed departures every Saturday throughout the year. Prices based on twin or double accommodation at the popular Sands Casino right downtown.

Nov. 11th	$125 ea.
Nov. 18th and 25th	$109 ea.
Dec. 2nd	$99 ea.
Dec. 9th	$88 ea.
Dec. 16th Sold Out	$79 ea.
Dec. 23rd Xmas Special	$119 ea.
Dec. 30th New Year's (REEF)	$139 ea.

SPECIAL BONUS
FREE MEDICAL INSURANCE
for all our passengers on any of our tours.
Effective November 25th (Excl. Dec. 16th)

CALIF.-NEVADA-ARIZONA
16-DAY BUS TOUR
INCLUDING THE MIKE DOUGLAS SHOW AND 2 NIGHTS IN ENSENADA, MEXICO
16 fully escorted days visiting San Francisco, Santa Barbara, Disneyland, Ensenada, Palm Springs, Phoenix, Las Vegas, Reno and many, many side tours along the way. Phone now for full details.
Departs Nov. 11th, Dec. 20th tw/dbl..... Only $429

XMAS IN DISNEYLAND
Yes, we're departing on Dec. 20th so that you can enjoy Christmas Day with your family in the happiest place on earth. Fare includes Disneyland entrance and 15 attractions, San Diego Zoo, Tijuana, Universal Studios and much more. Fully escorted of course.
10 days by bus
Departs Dec. 20th ..... from $215 ea. (family of five)
(dbl/tw $269 ea.)
HOLLIDAY COMPANY
Holliday Company
VICTORIA BRANCH
1394 HILLSIDE
595-3113
Office Open Mon.-Fri. 9-5
11-4

CUBA
Choose your beach resort—Varadero or Santa Maria. Holiday includes 3 meals daily. Enjoy some of the finest beaches in the Caribbean. Fly direct to Havana with Pacific Western Boeing 707. *Departs Vancouver Tuesday from December 19.*
2 weeks from $759
Other 2 week Sunflight Holidays depart from Vancouver.

ACAPULCO	Mondays from December 25 by Pacific Western Boeing 707	from $579
MAZATLAN	Saturdays from December 16 by Pacific Western Boeing 737	from $419
TAHITI & MOOREA	Tuesdays from December 26 by Pacific Western Boeing 707	from $899
CRUISE MEXICAN RIVIERA	Saturdays from October 7, 7 days Acapulco—7 days Princess Cruise	from $1059
WAIKIKI	Every Wednesday, Friday & Saturday from from December 15. CP Air	$499
HAWAII 2 ISLANDS	Every Wednesday, Friday & Saturday from from December 15. CP Air	$699
HAWAII 3 ISLANDS	Every Wednesday, Friday & Saturday from from December 15. CP Air	$829

Prices depend on hotel and departure dates chosen and are per person based on two persons per room. Some departures and/or hotels may be sold out or become unavailable.
10-22
Sunflight Holidays
For information call
BAYSHORE TRAVEL
1622 GOVERNMENT STREET
382-7103
11-5

Swiftsure Tours Ltd.
119-645 FORT STREET
VICTORIA, BRITISH COLUMBIA V8W 1G2
OUR '79 PROGRAM IS NOW AVAILABLE
Come in and pick up a newsletter or call us for more information.
RACE ROCKS—The Sealion Cruise
February 18, 1979
Join us on a four-hour cruise aboard the "M.V. Lakewood." We will observe sea lions, seals and marine birds. Light lunch, "Swiftsure Scones," tea and coffee included. Cost: $21.00 per person.
MARINE BIOLOGY WEEKEND
at Bamfield
March 2 - 4, 1979
If experiencing a west coast fishing village, looking at marine life at low tide, taking part in bottom trawls to view unusual fish, or having a seafood buffet appeals to you, his is your tour! Bamfield Marine Station will be our base. Cost: from $115.00 per person, all inclusive from Victoria.
OKANAGAN & NICOLA VALLEYS
May 12 - 18, 1979
Enjoy spring in the dry interior — orchards in bloom, wild asparagus for the picking, and spring song bird chorus. A beautiful showing of wildflowers can be expected as well as many Okanagan bird specialties. The return journey will be through the scenic Nicola Valley. Cost: $245 per person, from Vancouver.
Our Office Hours are 9:00 A.M. to 12:30 P.M., weekdays
Telephone (604) 388-4227
"Guided Tours By Experienced Naturalists"
11-5

CHRISTMAS DISNEYLAND
DECEMBER 22 — 10 DAYS
Don't disappoint the kids — book now for a Christmas to remember. Ask about our special family rates.
PASADENA ROSE PARADE
DECEMBER 27 — 12 DAYS
PORTLAND
NOVEMBER 24 — 4 DAYS
RENO — RENO — RENO
MOST SUNDAYS — 7 DAYS
Enquire about our special Christmas and New Year's departures.
FOR RESERVATIONS, INFORMATION OR BROCHURES CALL YOUR TRAVEL AGENT OR
BRITISH COLUMBIA PARLOUR CAR TOURS LTD.
912 DOUGLAS STREET 385-2467
10-29

TAHITI & MOOREA
Escape to the South Pacific. Spend one week on Tahiti enjoying all the activities of Papeete and one week 12 miles and 12 centuries away on the Robinson Crusoe Island of Moorea. Good choice of hotels. *Departs Vancouver Tuesdays from December 26 by Pacific Western Boeing 707.*
2 weeks from $899
Other 2 week Sunflight Holidays depart from Vancouver.

ACAPULCO	Mondays from December 25 by Pacific Western Boeing 707	from $579
CUBA	Tuesdays from December 19 by Pacific Western Boeing 707	from $759
MAZATLAN	Saturdays from December 16 by Pacific Western Boeing 737	from $419
CRUISE MEXICAN RIVIERA	Saturdays from October 7, 7 days Acapulco—7 days Princess Cruise	from $1059
WAIKIKI	Every Wednesday, Friday & Saturday from from December 15. CP Air	$499
HAWAII 2 ISLANDS	Every Wednesday, Friday & Saturday from from December 15. CP Air	$699
HAWAII 3 ISLANDS	Every Wednesday, Friday & Saturday from from December 15. CP Air	$829

Prices depend on hotel and departure dates chosen and are per person based on two persons per room. Some departures and/or hotels may be sold out or become unavailable.
Sunflight Holidays
For information call
FEATHERSTONE TRAVEL SERVICE LTD.
JAMES BAY 386-8427 — 734 YATES 386-6101 — COLWOOD 478-9505

Sail on the "Love Boats." Fly Western to Los Angeles and save on a Princess Cruise.

ACAPULCO 7-DAY SAILAWAY
Just choose a Saturday this Winter or Spring. And for most stateroom types, Princess will pay a substantial portion of your coach air fare to and from Los Angeles on **Western Airlines**. From there you'll fly Western non-stop to Acapulco for a Mexican Riviera cruise. It's included.
Beginning Saturday, the ship is your hotel. You'll have ample time to explore exciting Acapulco before sailing Sunday at sunset. Cruise to 4 more ports including Puerto Vallarta. Or do the Acapulco fly/cruise in reverse.

CARIBBEAN PANAMA CANAL
For most stateroom types, Princess will pay part of your round-trip coach air fare to Los Angeles on **Western Airlines** plus host an overnight stay at the Marriott Hotel. Then, on Saturday, you'll fly on American Airlines to San Juan. And begin the experience of a lifetime. An unforgettable 14-day Princess Cruise.
You'll visit enchanting ports of the Caribbean, South America and the Mexican Riviera. All highlighted by a daylight transit of the remarkable Panama Canal.
Or cruise from Los Angeles to San Juan visiting several different ports and enjoy the same attractive fly/cruise program.

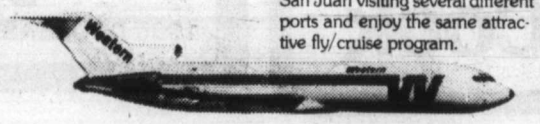

On **Western Airlines**, enjoy complimentary beverages and famous service. **Casual elegance. Friendly atmosphere.** Your ship is a British-registered *Love Boat*. With spectacular production revues. Dancing. A casino, theatre, sparkling pool. Superb service. And award-winning cuisine served with flair by Italian dining room captains. Bon voyage!
Contact a travel agent, the expert, Western Airlines or Princess Cruises.

Princess Cruises, 2020 Avenue of the Stars, Los Angeles, CA 90067. Please send me a brochure on:
☐ Acapulco 7-Day Sailaway ☐ Caribbean/Panama Canal ☐ Caribbean 7-Day Sailaway
☐ South Pacific ☐ Alaska/Canada
Name
Address
City Province Code
My Travel Agent City
Princess Cruises®
part of the growing world of P&O
AP-253-11-5

New Zealand

Feb. 4 to Feb. 28
or
Mar. 4 to Mar. 28

Here are two 24-day guided New Zealand holidays put together for Traveleyden by the New Zealand Government Tourist Office for Victorians.

THE TOUR INCLUDES:
A comprehensive look at both the North and South Island, air fare from Victoria, quality hotels, air conditioned bus, all meals while on tour, extra days in Auck- and and Christchurch.

CANADIAN $
DOUBLE OCCUPANCY
SINGLES AVAILABLE
$2398.00

traveleyden
"For A Quality Holiday"
388-4201 768 FORT ST.

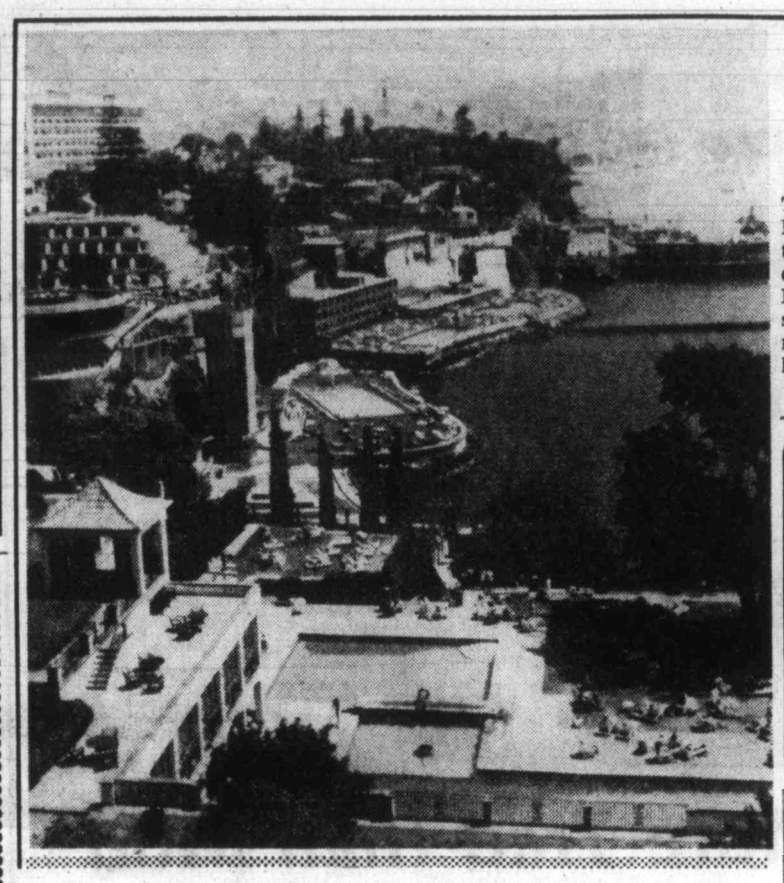

Popular Spot On Madeira

The town of Funchal on Madeira is popular with tourists although it has only one sandy beach, Most of the hotels feature salt water-filled swimming pools and spectacular views.

Princess Patricia to Alaska 1979

There are still some cabins for next summer available as low as $715 Canadian per person. Call us now for registration, no deposit required at this time.

traveleyden
good ideas for tomorrow today
388-4201 768 FORT ST.

VISIT THE LAND OF DOWN UNDER . . .

Various Tours to
NEW ZEALAND
and
AUSTRALIA

Departures Nov. '78 through April '79.

Australia Air Fare Only
***$925.00**
Return from Vancouver
*Prices subject to restrictions of the Fare

call or visit now
1322 Douglas St., Victoria 388-7811
416 Seymour St., Vancouver 688-0231

11-5
Thomas Cook

Fully escorted
3 week tours
of the
People's Republic
of **CHINA**
FOR 1979

COMMENCING JANUARY '79
AND MONTHLY DEPARTURES THEREAFTER
Visit Hong Kong and its harbors, Tiger Balm Gardens, Yaumati Typhoon Shelter, Wanchai District (the world of Suzie Wong), Kwangchow, Shanghai, Nanking, Peking, Tokyo, Nikko . . . Tour attractions may vary on different departures.

TOUR COST from **$2890** to **$3280** double occupancy

SPACE IS LIMITED—BOOK NOW FOR YOUR TOUR OF A LIFETIME!

BAINS INTERNATIONAL TRAVEL SERVICES LTD.
1710 DOUGLAS ST.
Opp. the Bay 386-6363
11-5

Quaint New Plymouth Turns Back on Progress

NEW PLYMOUTH, Bahamas — It's your basic New England fishing village: neat little clapboard homes with gingerbread trim, white picket fences and narrow streets.

But there is something a bit different about New Plymouth, an island in the Bahamas 240 kilometres due east of Fort Lauderdale, Fla.

There's a reason, however, why this industrious little village has a a familiar American look. It was settled 200 years ago by Loyalists who fled the United States rather than give up their allegiance to the King of England.

Today, New Plymouth's residents make money by fishing (500,000 pounds of lobster tails were exported last year alone) or from tourism.

There is no unemployment ofn the island. Nor is there poverty or crime to speak of (no one can remember when the old jail was last used to house prisoners; it is currently a schoolbook depository).

New Plymouth is a place for a visitor to come and relax. There is no nightlife and only three small restaurants and two bars for its 350 residents and tourists.

Visitors will also not be bothered by radio, television or telephones — there are few of them.

Getting to town is an experience. The plane (Mackey Airlines out of Miami, Fort Lauderdale or West Palm Beach) lands on nearby Treasure Cay, then a ferry brings you here.

Boating, swimming and fishing are prime leisure-time activities. But most visitors come to relax and stroll through New Plymouth's narrow streets.

Walking Parliament, the village's main street, is fun (it only takes 10 minutes) and it is usually quiet, disturbed only by an occasional passer-by or a few chickens clucking as they scratch for something to eat.

This all changes when the mail boat arrives from Nassau or when a small freighter comes in with supplies. Those are big events and everyone turns out for them.

Practically all the homes on Parliament Street have porches. They usually are occupied every evening because the old tradition of calling on neighbors is still maintained.

It is then that you can meet some of the residents who are predominantly of Scottish ancestry.

Because of intermarriage, everyone seems to be named Lowe, Curry, Saunders or Roberts — and yes, they are friendly.

New Plymouth may be small, but it is not without its heritage. The Lowe Museum is located in a 150-year-old house and it contains prints, artifacts, photographs and an impressive group of model ships built by Albert Lowe who is the titular leader of the village. His son, Alton, a well-known artist, restored the house and opened the museum last year.

Accommodations in the area are limited but excellent with three hotels. The New Plymouth Club and Inn in the centre of the village; the Bluff House which rests on a 100-foot hill is a few minutes away by boat and is the Green Turtle Club.

PASSPORT PHOTOS
Color or Black and White
10-Minute Service
TIVOLI STUDIOS
1841 Oak Bay Ave.
595-8024
1-22

GOLF, A SET OF TENNIS, AND A TAN BY NEW YEAR'S.

(SURE BEATS SHOVELING SNOW.)

Imagine your family going for a swim before opening presents on Christmas morning, giving their tennis rackets a workout that afternoon, or enjoying football at its best by going to the Fiesta Bowl.

Imagine walking through 18 holes on a lush, PGA championship golf course, instead of trudging through the snow.

Instead of the typical New Year's party (whose house this year?), imagine riding some horses to the foothills, building a fire and popping the corks.

Imagine all this and more making your holidays in the Phoenix-Scottsdale area a time your family will never forget. Fine restaurants abound and accommodations range from lavish, major resorts to moderately priced hotels and motels, offering luxury and economy packages.

Start making plans to celebrate the holidays with a tan. See your travel agent, call for reservations, or write to:

Phoenix - Scottsdale and Valley of the Sun
2701 E. Camelback Rd., Dept. VC-1
Phoenix, AZ 85016

Phoenix & Valley of the Sun Convention & Visitors Bureau

602-956-4727 FOR RESERVATIONS

HAWAII
2-ISLANDS

One week of Waikiki's action plus your choice of 2nd week on Maui, Kauai or Kona on the big Island. Choice of efficiency accommodation on each Island including Outrigger West in Waikiki. *Departs Vancouver every Wednesday from December 15 by CP Air jumbo jet.*
2 weeks from **$699**

Other 2 week Sunflight Holidays depart from Vancouver.

ACAPULCO	Mondays from December 25 by Pacific Western Boeing 707	from $579
CUBA	Tuesdays from December 19 by Pacific Western Boeing 707	from $759
MAZATLAN	Saturdays from December 16 by Pacific Western Boeing 737	from $419
TAHITI & MOOREA	Tuesdays from December 26 by Pacific Western Boeing 707	from $899
CRUISE MEXICAN RIVIERA	Saturdays from October 7, 7 days Acapulco—7 days Princess Cruise	from $1059
WAIKIKI	Every Wednesday, Friday & Saturday from from December 15. CP Air	$499
HAWAII 3 ISLANDS	Every Wednesday, Friday & Saturday from from December 15. CP Air	$829

Prices depend on hotel and departure dates chosen and are per person based on two persons per room. Some departures and/or hotels may be sold out or become unavailable. 11-5

Sunflight Holidays

For information call
FEATHERSTONE TRAVEL SERVICE LTD.
JAMES BAY 386-8427 | 734 YATES 386-6101 | COLWOOD 478-9505

TAKE OFF FOR THE ORIENT

	ONE-WAY ECONOMY FARE	ONE-WAY BUDGET FARE
TAKE OFF 42% TO MANILA	~~$598~~	$345
TAKE OFF 47% TO HONG KONG	~~$656~~	$349
TAKE OFF 41% TO TAIPEI	~~$598~~	$349
TAKE OFF 46% TO BANGKOK	~~$741~~	$399
TAKE OFF 41% TO SINGAPORE	~~$748~~	$439

Save up to 47% on Philippine Airlines' flights from Seattle to Manila, Hong Kong, Singapore, Taipei and Bangkok — just by following these regulations:
You must buy your ticket no earlier than 21 days nor later than 7 days prior to departure. These low fare are applicable every day of the week except Friday and Saturday. San Francisco to Manila seats available at reduced prices are limited so make reservations as early as possible. Changes in your travel plans causing cancellation limit your refund to 50% of the purchase price.
We will confirm your reservations at the time of booking and purchase, subject to restrictions of the fare. For reservations, contact your Thomas Cook Office.
Savings are available on one-way and round-trip fares.

1322 Douglas St. VICTORIA
416 Seymour St. VACOUVER
Thomas Cook
11-5

Holidays by Wardair through Totem Travel

Introducing the CARIBBEAN

BARBADOS GRENADA ST.LUCIA
Barbados & Grenada
Barbados & St.Lucia

Choose your island and fly south for 7 or 14 nights in the sunny Caribbean. Get a terrific tan and live it up in lively Barbados... choose beautiful St. Lucia with its magnificent mountains... stay on the lovely spice island of Grenada where you can relax in an unhurried lifestyle.
Or experience the perfect combination of one week in Barbados and another week in St. Lucia or Grenada.

7 NIGHTS FROM $499*

All prices indicated **include** currency surcharges.
up to $500 A surcharge of $10 per person
from $501-$750 A surcharge of $15 per person
from $751-$1000 A surcharge of $20 per person
from $1001-up A surcharge of $30 per person

Holidays by Wardair can offer you a variety of accommodation in the Caribbean.

Barbados 7 nights from $499* to $614*
Grenada 7 nights from $594*
St. Lucia 7 nights from $584*
Barbados & St. Lucia or Grenada 7 nights + 7 nights from $774*

Prices include return airfare from Vancouver via Wardair and inter-island transfers where applicable. One phone call arranges everything — but don't leave it too long!

FLIGHTS DEPART VANCOUVER NOVEMBER 28 TO DECEMBER 12
via Wardair 747

DECEMBER 19 TO APRIL 3
via Wardair DC-10
Aircraft subject to change without notice.

*This price applies to low-season departures November 28 to December 12 only and varies depending on hotel selected.
Prices are per person, in Canadian dollars, based on double occupancy.
Bookings subject to availability.

CALL TOTEM TRAVEL OR BUDGET TRAVEL FOR YOUR FREE COLOUR BROCHURE

TOTEM TRAVEL
Mayfair 386-3277 Hillside 595-1181
Duncan Mall 748-2594 Port Aberni 723-8138

BUDGET TRAVEL
1066 DOUGLAS ST. 384-7121

Intervac
A Wardair Company

Wardair
25 years of service
1953-1978

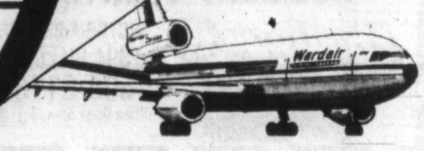

Package Tours Offer New Destinations

China Opens More Doors for Increased Traffic

By FRENA BLOOMFIELD

HONG KONG -"Let's go to China for the holidays!" This is now very far from being a ridiculous suggestion. This year has seen a blossoming of package tourism in China and the future looks even brighter. Fourteen new destinations are being made available next year. Among these will be two in Szechwan, one in Yunnan and even one in Inner Mongolia. These will be in addition to the present tours which include a standard four-day trip to Canton, a 10-day trip to Canton, Kweilin and Nanning, and a seven-day trip to Peking.

ALTHOUGH some of this expansion is undoubtedly due to the new climate in China, it is largely the culmination of planning begun back in 1975. The Chinese were already moving away from their traditional isolationism by then and were becoming interested in tourism, both for its potential as a money-earner and also through their desire to show what was being achieved in modern China.

However, the Chinese have been fully aware that tourists can only be brought in when facilities are good enough to house and feed them according to their normal expectation and it is this factor which will dictate the pace of the advance in tourism.

BY NOVEMBER 1977, the Chinese were ready to appoint 10 agents in Hong Kong who would bring in a tour group of 150 to Canton every Saturday, plus a group of 50 every second Sunday to Canton and Kweilin.

China is opening up more and more of its territory to the tourists. Next year 14 new destinations are being made available for package tours. A new international terminal is being built at Peking Airport to handle visitors and new guide books, maps and souvenirs are being prepared.

This has now increased and 200 tourists a week are going from Hong Kong to Canton, while the Kweilin group remains the same.

Tourists coming from Europe have to enter China via Japan, mainly to ensure free-flowing access by not overusing Hong Kong's entry point, the Shumchun Railway Station on the Hong Kong-China border, with connecting flights from Canton's Pai Yun Airport.

THE PRICES of tours from Hong Kong are very reasonable in world travel terms. The four-day tour to Canton costs HK$950, which includes all meals, rooms, fares and sightseeing costs.

The 10-day tour costs HK$2,200 and the seven-day Peking tour HK$4,500, which includes airflights. Next year's 16-day tour to the new destinations will probably cost around HK$3,800.

The *People's Daily* of Peking has just issued figures for tourism in the first six months of this year. They show that of 300,000 tourists 250,000 were Chinese mainly from Hong Kong, Macau and Taiwan.

THE ONLY nationalities banned from entering the country as tourists are Israelis, South Africans, Rhodesians and South Koreans.

An increasing number of special tours are also going into China. Some of these are put together by groups with particular interests, such as teachers, surgeons and artists, while others come at the invitation of the Chinese government.

A TYPICAL group of this kind is the Hong Kong Art Centre's special group of 15 people associated with all kinds of art and cultural promotion in Hong Kong.

This group will spend two weeks seeing operas, dramas, musical performances and talking extensively with artists in China. Although it is not a promotional tour, general manager Neil Duncan sees it as the start of communications between Chinese artists and the outside world, with a possible future development in bringing China's performers to the eyes of other countries.

THE CHINESE are developing the necessary resources for coping with tourists as fast as they can. A new international terminal is being constructed at Peking Airport and new guide books, maps and souvenirs are being produced.

Hotel building is going on in all the newly-planned destinations and close attention is being paid to standards. Most of those who have been in China comment on the friendliness of people in general and the high standard of the people trained as tourist guides.

"OUR GUIDE spoke excellent Spanish," said one group returning from a Peking, Shanghai and Canton tour. "He had never been out of China, but he had obviously been very well-taught at Peking University. He was also cultured and quite at ease with us and aware of what we wanted to know."

"Long after the mystery of China has evaporated," said Swire Travel's managing director Denis Shea, "people will want to go there for its scenic beauty, its sense of history and to see what its government is doing."

ADD TO that the willingness of the Chinese themselves to learn about the world and to communicate with their guests, again commented on by many returning tourists, and it is obvious that China must become one of the world's major tourist destinations, once its facilities expand to meet demands.

South Africa Offers New Safaris

JOHANNESBURG — Three new safaris for tourists are being offered in South Africa.

Gametrackers is the latest organization to operate in the private Timbavati Game Reserve on the eastern border of Kruger National Park. It has been operating in Botswana for six years and turned its attention to Timbavati, home of the white lions, when the Botswana bookings reached saturation.

The organization has leased 6,000 hectares (about 15,000 acres) in the middle of the reserve and has taken over the Tanda Tula rest camp as a base. Rates run from R150 (about $200 Canadian at current exchange rates) for a one-day "businessman's express" to R435 ($585) for five days. Full details may be obtained from African Travel Supervisors, 105 West Adams Street, Chicago, Ill. 60603.

IN VANCOUVER
Stay at your friendly motel and experience comfort. Direct phone, colour T.V., maid service, kitchenette, laundromat, courtesy coffee & ice. Close to downtown, recreation and ferry terminal. All at budget rates.
CANYON COURT MOTEL
1748 Capilano Rd., N. Vancouver
Phone 988-3181

KING TUT EXTRA
2 DAYS NOV. 13-14
$65 Dbl. $75 Twin $95 Sgl.
The last opportunity to view this magnificent exhibit in Seattle, staying at the Roosevelt Hotel with reserved viewing.
No Waiting in a Lineup
No Time Limit on Viewing
PHONE EARLY
384-1432
384-5612
Capital Tours
215-645 Fort Street, Victoria
2nd Floor, Yarrow Bldg.
11-7

SITMAR PANAMA CANAL

Fly Free for a 14-day luxury cruise to the Caribbean, Mexico and South America, too!
Experience a luxury cruise aboard the magnificent Liberian-registered T.S.S. Fairsea or T.S.S. Fairwind, the largest ships regularly cruising the Panama-Canal. You'll visit some of the best ports in two oceans, be pampered by a 500-man Italian crew, and enjoy superb continental cuisine.
You can sail on the Fairsea between Los Angeles and San Juan or on the Fairwind between Ft. Lauderdale and Acapulco. Anyway you go, Sitmar will fly you free roundtrip on regularly scheduled airlines. And in most cases you'll have stopover privileges before or after the cruise. For the best accommodations, call us now!
P. LAWSON TRAVEL
the holidaymakers
HARBOUR SQUARE LOWER MALL
910 GOVERNMENT ST.
FREE CUSTOMER UNDERGROUND PARKING
OPEN MON.-FRI. 8:30-5:30, SAT. 10-4
386-7574

DON'T MISS THE BOAT!!
CARIBBEAN

14-DAY AIR/SEA CRUISES
from $1450 u.s.
DEPARTURES WEEKLY FROM VANCOUVER
WILLIS TRAVEL SERVICE
385-1533 578 Yates St., Victoria, B.C. 385-4312

FOR TRAVEL INSURANCE
P. R. Brown and Sons Ltd.
762 Fort St.
385-3435

SUNRISE HOLIDAYS!
RENO BUS
7 Days — $125 to $129 (ea. Dbl. Occ.) to Dec. 2
Departs Victoria or Duncan most Saturdays.
HAWAII SUNSHINE
14 nights. Oahu stayput prices start at $479.00
SKI TAHOE
3, 4 or 7 nights. Starts Dec. 7th from Vancouver. 3 nights start at $179 (ea. Dble. Occ.)
EASTER DISNEY COACH HOLIDAY
Register now for one of our March 23rd buses.
Prices quoted are per person twin or double.
FLY RENO
3, 4 or 7 NIGHTS
Includes:
—return fight from Vancouver to Reno by Pacific Western Jet
—transfers between Reno airport and hotels
—accommodation
—some meals
—local Silver Wing representatives
—casino excursion and bonus packages
—ski and Lake Tahoe packages include return transportation from Reno to South Lake Tahoe
3 nights prices from $149.00
4 nights from $159.00
7 nights from $169.00
1 HOUR AND 40 MINUTES VANCOUVER TO RENO
PHONE YOUR TRAVEL AGENT or 382-4271
SUNRISE HOLIDAYS LTD.
2620 Quadra St. (near Hillside)
Agents for silver wing
SUNRISE HOLIDAYS
11-5

Announcing new Royal Viking Line, C.P. Air and Holiday House Air/Sea Packages.
New Mediterranean/Adriatic Adventure And Two Other Popular Cruises
This is your first step towards a well-deserved two week vacation. Wide body C. P. 747's or DC-8's will fly you from a variety of Canadian cities to the sleek, World Class™ Royal Viking Star. Packages are two weeks, including roundtrip airfare and a 13-day cruise. Optional land arrangements available through Holiday House.
Spring Mediterranean/Adriatic Package. Sailing roundtrip from Civitavecchia (Rome) to Dubrovnik and Split, Yugoslavia; Venice; Catania, Sicily; Ajaccio, Corsica; Villefranche on the French Riviera, and Livorno on the Italian Riviera. Cruises depart April 27, May 10, May 23, June 5.
Fall Black Sea/Greek Islands Package. Aug 22, Sept 4, Sept 17, Sept 30. Roundtrip from Athens. Cruise the Black Sea and Russian Riviera to Varna, Odessa, Yalta and Sochi. Visit Istanbul, Izmir, Patmos, Mykonos, Rhodes, and Crete.
Fall Holy Land/Near East Package. Oct 13 and Oct 26. Roundtrip from Athens to Egypt, Israel, the Greek Isles. Visit Alexandria, Haifa, Antalya, Kos, Mykonos, Samos, and Thessaloniki.

For brochure with specifics, see your travel agent or mail coupon to:
Travel Brochure Service, 864 Eastern Avenue, Toronto, Ontario M4L 1A3.
Name
Address
City State/Prov. Zip
SHIPS OF NORWEGIAN REGISTRY

Take off with the SKI-BIRD this winter!
• Discounted air fares
• Ski lessons
• Great accommodation
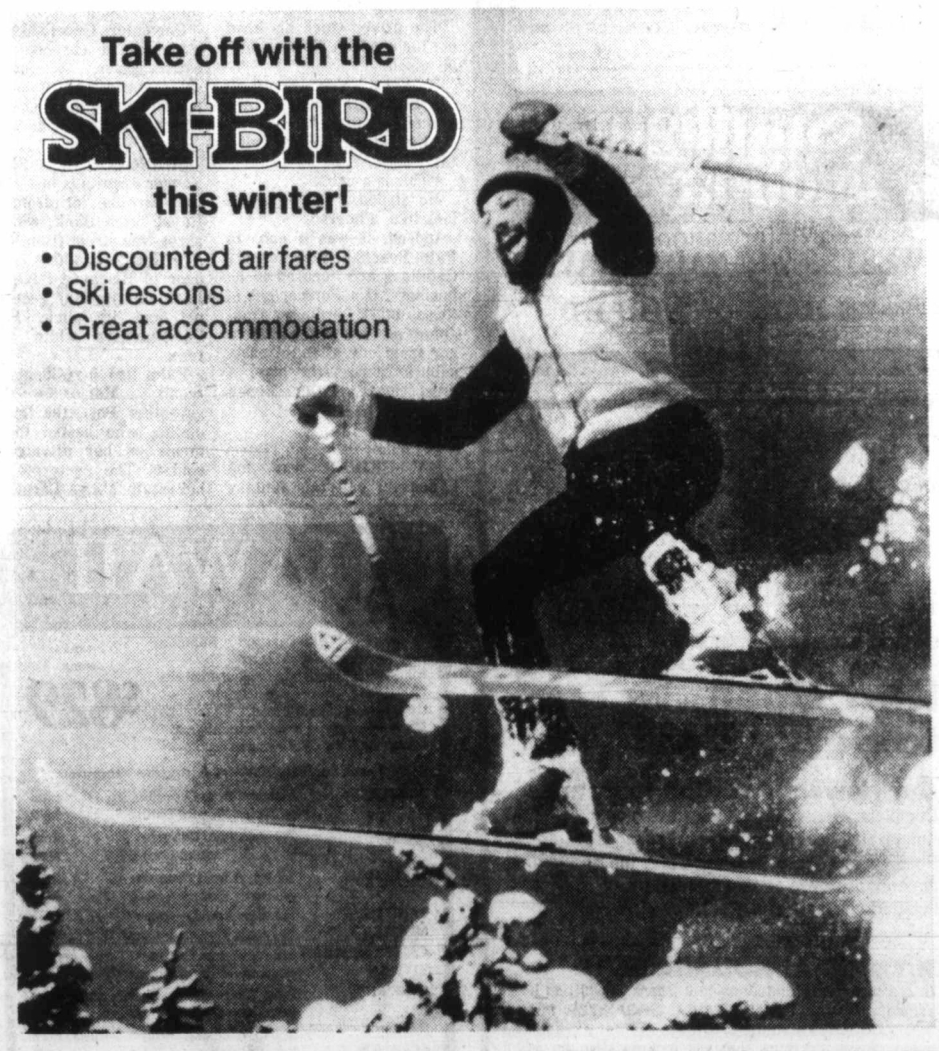
Join Nancy Greene Raine, Pacific Western's Director of Skiing, on some of the finest slopes in Western Canada. Nancy and Pacific Western have come up with 8 super air/ski vacation packages that bring you the best that Western Canada has to offer...challenging runs, swinging resorts—super times! And to add to the excitement, four of this year's Ski-Bird packages feature all-new resort destinations for you to explore! When you fly Ski-Bird, you're really getting a skiing *holiday.* No worries about winter driving, arranging for lessons or finding good accommodation...everything's taken care of. All you have to do is relax and enjoy yourself. See you in Ski-Bird country this winter!
I'd like to take off with the Ski Bird this winter. Please send me a copy of your Ski-Bird 78-79 brochure.
NAME
ADDRESS
CITY PROV.
POSTAL CODE NO. OF COPIES
Pacific Western Airlines, P.O. Box 6821, Station D, 803-8th Avenue S.W., CALGARY, ALBERTA, CANADA T2P 2E7
PACIFIC WESTERN AIRLINES
VT VC

Palm Beach, Truly a Rich Man's Mecca

Banks Send Limousines to Pick Up their Customers

ON THE GO
With Jerry Hulse

PALM BEACH, Fla. — Ah, the sweet smell of money.

That sound you hear in the background is the clipping of coupons.

No, no, not soap coupons, heavens! Stock coupons!

At least one millionaire has a ticker tape installed in his bedroom. All he need do to learn how the market is doing is to roll over and check the latest Dow report.

NO, THE locals aren't exaggerating when they say this is a rich man's mecca. Can you name another town in the nation where the banks send limousines to pick up their customers?

Pardon me, depositors.

As my plane touched down the other day, the pilot on National announced over the P.A., "Well, here we are—in the land of money."

All I can say is, if this is how it feels to be rich, it feels very good indeed.

Unfortunately, a few of the winter regulars had a turn of bad luck lately. Poor dears. Probably something to do with all that Arab oil business.

AT ANY rate, they've swallowed their pride. Real soldiers. They're driving Caddies now. Imagine.

It takes some getting used to after rolling around town in a Rolls.

Well, the others are more fortunate. They've still got their big British machines. It's a fact, there are more Rolls-Royces in Palm Beach than anywhere else on earth.

Yes, darlings, London included.

The winter crowd is generous, though. I was talking to a saleslady at F.A.O. Schwartz. That's the big children's toy store on Worth Ave. She was breathless. She'd just hurried back fom a mansion down on the waterfront.

"THE LADY who lives there was having her hair done," she said, "and the beautician said something about it being her child's birthday and so she rang us up immediately.

"'I must have a doll,' she insisted. 'Right away, darling, right away.' It was the fastest $79 sale I ever made!"

To prove how this is no ordinary town, I called for a cab and a limousine pulled up to the hotel. I could not help wondering who it was for.

The driver stuck his head out the window. "Where to?" he asked.

I TURNED to him. "Are you talking to me?"

"I'm asking, did you call a taxi?"

"This is a cab?"

He sighed. "What does it look like, a hearse?"

Indeed, it was a cab. In Palm Beach, he told me, only Cadillacs are licensed to do business. If a Ford or one of those other ordinary machines arrives with a passenger from one of those nasty suburbs across the lake, it must leave Palm Beach empty.

That's the law.

MY DRIVER was Joe Lydon. "I call this fantasy land," he said. "My longest fare ever was to New York. You know what it cost the guy? Fifteen hunnert bucks!"

Another cabbie, Murray Chern, took a passenger to Connecticut and back.

"He went up to where his old man lived to get some more money," he said. "We was gone 11 days." He whistled. "This guy drank three cases of Scotch. I'm not exaggeratin'. Hadda stop every couple of hours for another sack of ice."

DURING THE high season visitors brush past princes and princesses, duchesses and dukes as they prominade down Worth Ave. It's one of the world's celebrated shopping boulevards.

Barely a mile long, it is lined with 165 stores. The names are legion. Gucci, Cartier, Bonwit Teller, Maus £ Hoffman, Lilly Pulitzer.

PRICES are outrageous. Negligees carry $1,000 price tags. One shop, Aubon Gout, keeps the front door locked. Only members are permitted inside. Wine and cheese are served to this select group.

It isn't that host Edgar and Ora Archambeau are conceited. On the contrary, they are a delightful couple. But they deal in personal services and it got to the point that ordinary browsers were taxing their energies. So they turned their store into a private shopping club that stocks such unusual items as a restored postal box (useful as a bank) and a corker of a gift that opens and records wine bottles, all in two quick movements.

IN CONTRAST to the Palm Beach image, a jewelry store in the next arcade deals in counterfeit diamonds. A window card reads: "The Windsor counterfeit diamond is flawless. Our counterfeit diamonds have all the fire and brilliance of the finest stone ever on earth. A real one-carat diamond can cost $1,000 or more. So at $60 per carat the only difference you will see between ours and the real thing is $940."

One enters Gucci's through a courtyard carpeted with astro grass. A fountain splashes musically in the center, and inside the cash register rings musically as well.

MERRILL Lynch, Pierce, Fenner £ Smith is just across the parking lot from the Royal Trust Bank, which is across the street from Worth Ave. Burgers, which is next door to Biscayne Savings £ Loan with its lime geen carpet and its slick, Monte Carlo-modern white furniture.

Palm Beach residents still recall Marjorie Merriweather Post, the late socialite, who hosted tournaments on her private golf course. The centerpiece of her estate, Mar-A-Largo, was a 112-room mansion that functioned splendidly with 46 servants.

PALM BEACH is in the doldrums. It's the pre-season. In another couple of weeks the limousines and yachts will be depositing the winter regulars. The filthy rich, you know. They've been coming for years, starting with the John Jacob Astors, the John D. Rockefellers, the J.P. Morgans, the William Vanderbilts, the Andrew Carnegies, the Duchess of Marlborough, the Andrew Mellons.

They came by private railway car and stayed on until spring. Florida pioneer Henry Morrison Flagler opened the Royal Poinciana Hotel in the late 1880s, once the world's largest wooden structure with nearly 10 miles of corridors. It burned in 1925. From the ashes rose The Breakers, Palm Beach's fashionable oceanfront hotel.

THE BREAKERS was created by 1,200 workmen, including 75 artisans recruited from Europe.

More of a museum than a hotel, it was designed after a number of European show places — the Villa Medici in Rome, the Palazzo degli Imperiale in Genoa, the Ducal Palace in Venice. Its Florentine fountain that bubbles out front is a replica of one in the Boboli Gardens of Florence.

The Breakers is a masterpiece of vaulted ceilings and frescoes, marble floors, chandeliers, 15th-century tapestries and metal lifts.

AS FOR the bar, it offers a feeling of old Araby. (I'm reminded of the bar at the El Minza in Tangier.) Yes, and here's something reminiscent of the era of Scott Fitzgerald. Somehow one expects to encounter Scott staggering out of The Breakers, with Zelda in his arms, preparing to toss her, fully clothed, into the Atlantic.

In this pre-winter season the guests send shock waves through the hallowed halls where once the Vanderbilts and the Carnegies strolled. This is particularly true of the dining room. It's the crowd. I mean the way they are dressed. Especially the men. The waiters are more fashioably attired.

THIS IS the double-knit crowd. And the colors. Burgundy yet. Heavens to Betsy, not at The Breakers!

Oh well, time goes by. But what of the ghosts — those bejeweled and impeccable members of another generation, a time when being a capitalist meant being in fashion, when all that glittered really was gold.

The dining room . . . ah, well, candles still burn at each table. The carnations are real, not plastic. And the music is soothing.

Couples on the dance floor actually hold each other in their arms when they're dancing. Imagine.

The ghosts of the Rockefellers and the Astors surely must be applauding.

Medical Mix Heals Ghanaian

By ROSE GLOVER

GHANA, WEST AFRICA—When God gave the world its diseases, an ancient Ghanaian proverb says, he also gave it remedies.

Most of Ghana's 10 million people depend upon finding cures for illnesses not in hospitals, through miracle drugs administered by learned physicians, but in natural compounds of bark, leaf, stem and root prescribed by traditional healers.

Visitors to Ghana may visit a traditional shrine where herbalism is practiced and mystic healing rites are performed. The Akkonnedi Shrine in Larteh, 48 kilometres from Accra, the capital of Ghana, offers interesting insights into the uses of herbs and plants. Nana Okomfohene Oparebea is the chief priestess of Akonnedi. She is said to be endowed with powers to heal diseases of all types. Others visit her shrine because they belive she can see into the future. Nana Oparebea also offers training in traditional rites and herbalism.

To Ghanaians, and Africans in general, every plant has some medicinal value and their use for healing purposes is as old as mankind. There's no family living in any rural area of Ghana without some experience in plant medicine.

Through the years, traditional healers, sometimes referred to in Western society as "bush doctors," "juju men," or "witch doctors," have developed and collected a wealth of knowledge on plant medicine. Only in the last two decades has the scientific method of treating illnesses made inroads toward establishing hospitals and medical field units of college-trained doctors and nurses.

WAIKIKI

Seven hotels to choose from—in hotel rooms or efficiency apartments. Fly in wide-body comfort aboard CP Air jumbo jet. Efficiencies available at Outrigger West.
Departs Vancouver every Wednesday, Friday and Saturday from December 15.
2 weeks from $499

Other 2 week Sunflight Holidays depart from Vancouver.

ACAPULCO	Mondays from December 25 by Pacific Western Boeing 707	from $579
CUBA	Tuesdays from December 19 by Pacific Western Boeing 707	from $759
MAZATLAN	Saturdays from December 16 by Pacific Western Boeing 737	from $419
TAHITI & MOOREA	Tuesdays from December 26 by Pacific Western Boeing 707	from $899
CRUISE MEXICAN RIVIERA	Saturdays from October 7, 7 days Acapulco—7 days Princess Cruise	from $1059
HAWAII 2 ISLANDS	Every Wednesday, Friday & Saturday from from December 15. CP Air	$699
HAWAII 3 ISLANDS	Every Wednesday, Friday & Saturday from from December 15. CP Air	$829

Prices depend on hotel and departure dates chosen and are per person based on two persons per room. Some departures and/or hotels may be sold out or become unavailable. 11-5

Sunflight Holidays

For Information Call
FEATHERSTONE TRAVEL SERVICES LTD.
JAMES BAY 386-8427 | 734 YATES 386-6101 | COLWOOD 478-9505

MAZATLAN

Mexico's colorful beach resort on the Pacific Coast. Choose from 6 hotels—Las Brisas, Don Pelayo, El Pescador, Las Flores, Holiday Inn, Playa Mazatlan.
Departs Vancouver Saturdays by Pacific Western Boeing 737.
2 weeks from $419

Other 2 week Sunflight Holidays depart from Vancouver.

ACAPULCO	Mondays from December 25 by Pacific Western Boeing 707	from $579
CUBA	Tuesdays from December 19 by Pacific Western Boeing 707	from $759
TAHITI & MOOREA	Tuesdays from December 26 by Pacific Western Boeing 707	from $899
CRUISE MEXICAN RIVIERA	Saturdays from October 7, 7 days Acapulco—7 days Princess Cruise	from $1059
WAIKIKI	Every Wednesday, Friday & Saturday from from December 15. CP Air	$499
HAWAII 2 ISLANDS	Every Wednesday, Friday & Saturday from from December 15. CP Air	$699
HAWAII 3 ISLANDS	Every Wednesday, Friday & Saturday from from December 15. CP Air	$829

Prices depend on hotel and departure dates chosen and are per person based on two persons per room. Some departures and/or hotels may be sold out or become unavailable.

Sunflight Holidays

For information call
WESTERN CANADA TRAVEL SERVICE LTD.
729 JOHNSON STREET
382-6160
11-5

Sears
travel service
service · experience · reliability

Now Open to Serve You!

Our Newest Addition to Sears
Complete service for all your travel needs: Airline, Rail ticketing, Cruises, Package Holidays and Travel Insurance plus the dependability you expect from Sears. Located on Sears 2nd Floor.

OLYMPIC ANNOUNCEMENT
We are pleased to announce that Sears Travel has been designated the OFFICIAL TRAVEL ORGANIZER for the 1980 MOSCOW OLYMPICS. We are currently creating a choice of special tours that will include Olympic event tickets and accommodation. We invite you to register with us now to be the first to receive full travel details when available.

Phone: 595-3622

Name .....
Charge It
Address .....
.....
Phone .....
Sears TRAVEL SERVICE

HAWAII
3-ISLANDS

One week of Waikiki's action at Miramar Hotel then 2nd week at Intercontinental Maui and King Kamehameha Hawaii. Stay in superb hotels and enjoy the contrasts of each Island.
Departs Vancouver every Saturday from December 16 by CP Air jumbo jet.
2 weeks from $829

Other 2 week Sunflight Holidays depart from Vancouver.

ACAPULCO	Mondays from December 25 by Pacific Western Boeing 707	from $579
CUBA	Tuesdays from December 19 by Pacific Western Boeing 707	from $759
MAZATLAN	Saturdays from December 16 by Pacific Western Boeing 737	from $419
TAHITI & MOOREA	Tuesdays from December 26 by Pacific Western Boeing 707	from $899
CRUISE MEXICAN RIVIERA	Saturdays from October 7, 7 days Acapulco—7 days Princess Cruise	from $1059
WAIKIKI	Every Wednesday, Friday & Saturday from from December 15. CP Air	$499
HAWAII 2 ISLANDS	Every Wednesday, Friday & Saturday from from December 15. CP Air	$699

Prices depend on hotel and departure dates chosen and are per person based on two persons per room. Some departures and/or hotels may be sold out or become unavailable. 11-5K

Sunflight Holidays

For information call
FEATHERSTONE TRAVEL SERVICE LTD.
JAMES BAY 386-8427 | 734 YATES 386-6101 | COLWOOD 478-9505

BG Travel 385-4732 or 388-4131
Amity Tours Ltd.
Leisure Island Tours Ltd.

Deluxe, Owner-Escorted Coach Tours
A Registered Tour Operator

REMEMBRANCE DAYS
Double $100.00 ea. Nov. 10-11-12 (3 days) Twin $105 ea.
Three different ferry rides, including one from historic Pt. Townsend to Keystone, and touring along the coast and on inland country roads combine to make this a thorougly enjoyable long weekend. Plenty of time for shopping or browsing in the land of selection. Check your Christmas list as we visit Northgate and other fine shopping areas.

CHRISTMAS HOLIDAY
Double $140 ea. Dec. 24, 25, 26, 27 Twin $145 ea.
A warm, traditional Christmas relaxing at Island Hall. Includes meals, sightseeing and holiday activities.

NEW YEAR'S PARTY TOUR
Double $125 ea. Dec. 31 to Jan. 2/'79 Twin $130 ea.
A gala New Year's Eve Dinner-Dance and a full day of relaxed enjoyment of the full facilities of the Island Hall Hotel. Includes meals, live entertainment and festivities.

ROSARIO RESORT RETREAT
Double $140 ea. Jan. 22-23-24 (3 days) Twin $150 ea.

HARRISON HOLIDAY
Double $120 ea. Feb. 27 — March 1/'79 Twin $130 ea.

DAY TOURS: RESERVED SEATS—FULLY ESCORTED

GOLDSTREAM SPAWNING TIME: TUES., NOV. 7
Special half day at the height of the salmon run. Naturalist conducted tour of Park and Nature House. Return via Mill Bay Ferry. Seniors $7.00 ea.

GALIANO ISLAND: THURS., NOV. 16
Pictureseque Gulf Island cruise and tour of this lovely island. Special hot lunch at the Galiano Lodge included.

A DAY IN VANCOUVER: TUES., DEC. 5
A chance to meet with old friends, do some shopping and exploring, visit the Centennial Museum or whatever you please.

CHRISTMAS LIGHTING TOUR: WED., DEC. 20
An evening of traditional Christmas spirit. See the lights, enjoy carolling by the Amity Singers, warm yourself by the fireplace at the elegant Oak Bay Beach Hotel.

We're small enough to know YOU, large enough to serve YOU
10 Years in Victoria
DETAILED ITINERARIES AVAILABLE ON ALL TOURS
319 Yarrow Bldg. 385-4732 | 645 FORT ST.
Hours: 9:00 to 12 and 2 to 5 Mon.-Fri.
1114 LANGLEY ST. (Ground Floor) 388-4131
11-5

BLANEYS TRAVEL

CARIBBEAN HOLIDAYS
The warm green islands where the sunlit sea beckons you. Here you can see the reminders of a varied history.
Now is the time to start planning your winter holiday in the sun.

BARBADOS, ST. LUCIA, GRENADA
Rates start at $549.00 Canadian funds, per person, and include your accommodation for 14 nights, round trip air transportation from the airport to your hotel on arrival and on departure, and some extras. Naturally, transportation is by Wardair, Canada's holiday airline.
Don't be disappointed. Call in and see an Arranger today.

BLANEY'S TRAVEL SERVICE LTD.
Officially Licensed by the Government of British Columbia
920 DOUGLAS STREET 382-7254 | 1503 WILMOT PLACE 598-4531
"The Arrangers"
11-5

CRUISE MEXICAN RIVIERA

Spend one week cruising along Mexico's Riviera on a Princess "Love Boat"—then one week at Mexico's "jet set" resort, Acapulco.
Departs Vancouver Saturdays from October 7 by Western Airlines.
2 weeks from $1059

Other 2 week Sunflight Holidays depart from Vancouver.

ACAPULCO	Mondays from December 25 by Pacific Western Boeing 707	from $579
CUBA	Tuesdays from December 19 by Pacific Western Boeing 707	from $759
MAZATLAN	Saturdays from December 26 by Pacific Western Boeing 737	from $419
TAHITI & MOOREA	Tuesdays from December 16 by Pacific Western Boeing 707	from $899
WAIKIKI	Every Wednesday, Friday & Saturday from from December 15. CP Air	$499
HAWAII 2 ISLANDS	Every Wednesday, Friday & Saturday from from December 15. CP Air	$699
HAWAII 3 ISLANDS	Every Wednesday, Friday & Saturday from from December 15. CP Air	$829

Prices depend on hotel and departure dates chosen and are per person based on two persons per room. Some departures and/or hotels may be sold out or become unavailable.

Sunflight Holidays

For information call
BAYSHORE TRAVEL
1622 GOVERNMENT STREET
382-7103
11-5

THIS WEEK'S TRAVEL TIPS

DISNEYWORLD AND FLORIDA
This Florida vacation offers the unique combination of the Disney attraction plus the sunny shores of the Gulf of Mexico at St. Petersburg. Includes 7 nights at St. Petersburg, 3 nights at Disney World, 2 admissions, a car throughout and mid-week airfare from Victoria.
$549 CDN.

HAWAII $499 CDN.
14 nights, hotel, tax, transfers and airfare from Vancouver.

AUCKLAND NEW ZEALAND
A new one-way air fare from Vancouver.
$571 CDN.

FIJI $995
This package includes return air fare from Vancouver, 2 weeks accomodation at the "Pacific Harbour Resort" or for $1,327 you can enjoy all a-la carte meals and unlimited use of activities such as golf, tennis, fishing, sailing, etc.

KIMBERLY WINTERFEST
6 nights at this Bavarian town in the Rockies, lifts, transfers and airfare from Victoria.
$295

BANFF SKI WEEKS
This package includes 7 nights at Banff Springs Hotel, transfers, lifts for 5 days, Happy bus to all 3 hills, and airfare from Victoria.
$362

Western Canada Travel Service Ltd.
Free Parking in Civic Parkade
729 JOHNSON ST. 382-6160
11-5

Sub saves Liverpool from home setback

LONDON (AP) — Terry McDermott went on as substitute and scored a late penalty goal Saturday to save Liverpool from a home defeat by Leeds in the English soccer league.

Liverpool, after trailing at half-time, scrambled to a 1-1 draw and held on to a two-points lead in the First Division race for the championship.

Everton and Nottingham Forest, two of their nearest challengers, fought to a 0-0 draw at Nottingham.

Liverpool had 22 points from 13 games. Everton had 20 points and Forest and West Bromwich shared third place on 18 points. West Bromwich labored to a 1-0 win over last-place Birmingham.

Liverpool, which lost its unbeaten record to Everton last week, looked like losing again when Phil Thompson gave away a goal in the 18th minute. He made a weak back pass and John Hawley darted in to take the ball round goalkeeper Ray Clemence into the net.

Phil Neal hit the post with a penalty for Liverpool before McDermott, on as substitute for Graeme Souness in the 55th minute, slammed home the penalty in the 81st minute.

Forest stretched its unbeaten run to 39 league games, but owed much to goalkeeper Peter Shilton. He made a string of fine saves, climaxing his display with a spectacular twisting leap in the 58th minute to push a shot from Jack Ross over the crossbar.

All four lead Scottish Premier Division sides went down to defeat.

Aberdeen beat leading Dundee United 1-0 on a penalty kick by Joe Harper. Partick Thistle blanked defending champion Rangers 1-0 on Bobby Houston's score after an hour. Celtic, who got a 12th-minute goal from Tom McAdam, were unable to hold on in a 2-1 loss to Motherwell. Gregor Stevens and Stuart McLaren tallied for the winners.

★ ★ ★

ENGLISH LEAGUE
Division I
Arsenal 4 Ipswich 1
Aston Villa 1 Man City 1
Bolton 0 Coventry 0
Derby 4 Wolverhampton 1
Liverpool 1 Leeds 1
Man United 1 Southampton 1
Middlesbrough 0 Bristol 0
Norwich 2 Tottenham 2
Notts F 0 Everton 0
Queen's PR 0 Chelsea 0
West Brom 1 Birmingham 0

Division II
Bristol R 2 Newcastle 0
Burnley 2 Crystal P 1
Cambridge 3 Orient 1
Cardiff 1 Charlton 4
Luton 0 Leicester 1
Millwall 2 Oldham 3
Sheffield 0 Brighton 1
Sunderland 0 Stoke 1
West Ham 3 Preston 1
Wrexham 3 Notts C 1

Division III
Blackpool 0 Sheffield W 1
Brentford 3 Oxford 0
Chesterfield 3 Chester 1
Exeter 3 Tranmere 0
Gillingham 2 Swansea 0
Hull 4 Watford 0
Lincoln 0 Mansfield 1
Peterborough 2 Bury 2
Shrewsbury 0 Carlisle 0
Swindon 1 Southend 0
Walsall 0 Rotherham 1

Division IV
Aldershot 2 Grimsby 0
Barnsley 3 Wimbledon 1
Bournemouth 1 Torquay 0
Doncaster 2 Bradford 0
Hereford 2 Halifax 2
Huddersfield 1 York 0
Northampton 3 Newport 1
Portmouth 3 Darlington 0
Port Vale 2 Hartlepoole 0
Rochdale 2 Crewe 1
Scunthorpe 0 Reading 3

SCOTTISH LEAGUE
Premier Division
Aberdeen 1 Dundee U 0
Celtic 1 Motherwell 2
Hibernian 1 Hearts 2
Partick 1 Rangers 0
St. Mirren 0 Morton 0

Division I
Dumbarton 1 Clydebank 2
Dundee 1 St. Johnstone 1
Hamilton 2 Airdrieonians 0
Kilmarnock 1 Ayr 2
Montrose 3 Arbroath 0
Queen of S 3 Clyde 0
Raith 1 Stirling 2

Division II
Albion 2 Stranraer 1
Alloa 2 Stenhousemuir 1
Cowdenbeath 1 Dunfermline 1
E. Stirling 1 Falkirk 1
Forfar 2 Brechin 2
Queen's Pk 1 Fife 1

NORTHERN IRELAND
Bangor 1 Linfield 2
Cliftonville 2 Larne 0
Coleraine 1 Ballymena 3
Distillery 0 Glenavon 2
Glentoran 2 Crusaders 1
Portadown 2 Ards 1

FRIDAY RESULTS

ENGLISH LEAGUE
Division II
Fulham 1 Blackburn 2
Division III
Colchester 2 Plymouth 1
Division IV
Stockport 0 Wigan 1

SCOTTISH LEAGUE
Division II
Meadowbank 0 Berwick 5

All Blacks serve Irish bitter blow

DUBLIN (Reuter) — Hooker Andy Dalton crashed over for a try in injury time to give New Zealand All Blacks a 10-6 victory over Ireland in a Rugby Union international Saturday.

It was a bitter blow for the Irish, who had more than held their own in a clean, hard game and for a spell in the second-half had exerted tremendous pressure on the All Blacks line.

Mark Donaldson set up the winning try. The scrum-half broke powerfully on the blind side and after battering his way to within a few yards of the Irish line, passed inside to Dalton who threw himself over close to the left corner flag.

Full-back Clive Currie, who had missed two penalties earlier in the match, was again wide of the mark with his conversion attempt. But his miss made no difference to the result with so little time left.

Fly-halves Doug Bruce and Tony Ward shared the remaining points. Bruce landed two dropped goals for the All Blacks and Ward kicked two penalties for Ireland.

BRASS BEDS
PURE BRASS, PERMANENT FINISH
388-5335
sun dial
479 B, Burnside Road East

Woodward's
1978
OPERATION WHEELCHAIR

ATTENTION SHOPPERS
Register a friend, relative or loved one in Woodward's Operation Wheelchair

HERE'S HOW IT WORKS:
To give the handicapped and wheelchair bound the opportunity to Christmas shop at their leisure, this store will be open with Special Staff to assist in many ways
•Wheelchair Escorts
•St. John Ambulance in attendance
•Guides for the blind
•Personal Shoppers
•Salvation Army in attendance
•Auxiliary wheel chairs where necessary
•Elevator service between floors
This evening is limited to "handicapped and wheelchair bound and escort." Enjoy the excitement of Christmas at Woodward's.
Please deposit registration forms in the General Office of Woodward's.

Woodward's MAYFAIR
Operation Wheelchair
November 28th from 6:00 p.m. until 9:00 p.m.
Entrance Blanshard Street
For information phone 386-3322
NAME .....
ADDRESS .....
PHONE .....
This registration will be confirmed by telephone

Nothing could be nicer for your friends and relatives in the 'old country' to receive a gift of food for Christmas. You will find a great choice of food gifts at the special counter located on all Woodward's Food Floors. Do it now and make sure the folks get them in time for Christmas.

F.P. 2
Premium Pack 29.95
contains an assortment of Canned Meat, Fish, Soup, Jam and Fruit.

F.P. 13
Woodward's Salmon 29.95
12 — 7¾-oz. tins Sockeye Salmon

Gift Holly
Gift boxes of freshly picked Holly consisting of selected choice berried sprays, carefully packed and hermetically sealed in plastic bags to make an attractive gift. Boxes sent direct from the Holly Farm by Air Mail.
Gift Pack Holly, No. 1 Small Box
Canada — 6.25 U.S.A. — 7.75
Elsewhere in the world — 9.50
No. 2 Medium Box
Canada — 10.50 U.S.A. — 11.50

F.P. 18 BAXTER'S
Inverness Pack 27.50
21 assorted products of Soup, Preserves, Vegetables, Chutney, Meat Spreads, etc.

F.P. 5 PURDY'S
English Fruit Cake 12.50
2-lb. 1-oz. tin

F.P. 6
English Country Cheese 14.95
8 — 8-oz. pkts. of Assorted Cheeses

F.P. 3
Gold Seal Treasure 22.50
3 — 7¾-oz. tins Sockeye Salmon
3 — 5-oz. tins Canadian Crab

All prices include delivery.
Note: F.P. Gift No.'s 2, 18, not available for Eire. (South Ireland)

Woodward's

Mon Tues 6th & 7th Day Only Sale!
We reserve the right to limit quantities. Personal shopping only.

FROZEN AGED BONELESS NEW ZEALAND
Beef Steaks Top sirloin or New York strips ..... lb. 2.79

GRADE CANADA NO. 1 B.C. GROWN FRESH
Carrots ..... 3 lb. bag 59¢

SALE
78 DATSUN DEMOS and COMPANY CARS
Priced $600 to $1300 Less than New

THREE POINT DATSUN
2620 GOVERNMENT at Hillside
385-6737
dlr. lic. 00740A

Britain scores dramatic win to recapture Wightman Cup

LONDON (Reuter) — Britain regained the Wightman Cup in dramatic fashion, winning the last two matches for an upset 4-3 victory over the United States Saturday.

The British No. 2, Sue Barker, was the architect of her team's triumph, combining with Virginia Wade for a cliff-hanging 6-0, 5-7, 6-4, victory over Chris Evert and Pam Shriver in the deciding doubles.

Earlier Barker had defeated 15-year-old Tracy Austin, 6-3, 3-6, 6-0, to square the competition. The teams had been level at 2-2 at the start of play, but Evert had annihilated Wade, 6-0, 6-1, in the first match in the afternoon.

It was the British team's 10th victory in the 50-year history of the annual women's competition between the two nations, and the first since they won in 5-2 in 1975.

"I think it was an incredible effort on everybody's part. The best thing about it was that everyone put so much into it," Wade, the 33-year-old British captain said. "It was the best over-all effort of all the Wightman Cup teams I have been on."

"I think we were the favorite and I still think we have more talent. They just played very well," Evert said.

"A lot was expected of Pam and Tracy because they have done so well. But now they have the experience to go with it. We'll be back next year."

After sweeping through the first set, Wade and Barker led 5-3 in the second with Wade's service to come.

It had been going very much Britain's way until then with Barker the best player on the court and Evert fighting a tough battle to settle the mercurial 16-year-old Shriver, losing finalist two months ago in the U.S. Open.

But the Americans, with nothing to lose, suddenly pulled themselves together and broke Wade's service with the help of two superb returns by Evert on the forehand side.

Shriver held her service, then the Americans broke Barker to go in front 6-5. And when Evert won her next service game the match was even.

Britain took a 2-0 lead in the final set, but the Americans pulled back and the set went with service to 5-4, then it was up to Shriver to save the set.

Wade hit fantastic service returns on the first and third points that Shriver could not handle and Barker put up a killing lob over Shriver's head to get the British girls to match point.

Wade's return was accurate and Barker cut off Shriver's volleying to place the winning shot down the middle of the court.

Skating champion seriously considers move to regain amateur standing

OTTAWA (CP) — Toller Cranston, 29, is seriously considering regaining his status as an amateur skater so he can become eligible for the 1984 Olympics, The Journal says. The Journal says Cranston, a bronze medal winner at the 1976 Innsbruck Winter Olympics, said he has approached the Canadian Figure Skating Association about obtaining amateur status. Cranston plans to skate professionally for the next two years and then consider training for competition.

NOTICE OF POLL
ISLANDS TRUST — LOCAL TRUSTEES
MAYNE ISLAND

Public notice is hereby given to the electors of the aforesaid that a poll has become necessary at the election now pending, and that I have granted such poll; and further that the persons duly nominated as candidates at the said election, for whom only votes will be received are:

Surname	Other Names	Local Trustee	Term of Office	Address	Occupation
GEEHAM	Isabel Hamilton	Local Trustee	Two Years	R.R.1, Mayne Island	Business Woman
MUNDIE	John Alexander	Local Trustee	Two Years	Bayview Drive, Mayne Is.	Retired
SPRAGUE	Helen Joan	Local Trustee	Two Years	6325 Marguerite St., Van.	Housewife
WOOD	Dennis A.	Local Trustee	Two Years	Dalton Drive, Mane Is.	Semi-Retired

Such poll will be open at: **MAYNE SCHOOL** on Saturday, the eighteenth day of November, 1978, between the hours of eight o'clock in the forenoon and eight o'clock in the afternoon, of which every person is hereby required to take notice and govern himself accordingly.

The Advanced Poll will be held, Wednesday, Thursday and Friday, the 15th, 16th and 17th days of November, 1978 between the hours of eight-thirty o'clock in the forenoon and twelve noon, and one o'clock in the afternoon and four-thirty in the afternoon at:

SCHOOL DISTRICT NO. 64 BOARD OFFICES, LOWER GANGES ROAD
CAPITAL REGIONAL DISTRICT OFFICES, 524 YATES STREET, VICTORIA, B.C.

Given under my hand at Victoria, B.C. this 30th day of October, 1978

Dennis A. Young
Returning Officer.

NHL summaries

Norris Division

	G	W	L	T	F	A	P
Montreal	12	7	4	1	45	35	15
Detroit	11	4	4	3	38	38	11
Los Angeles	10	4	6	0	38	40	8
Washington	11	2	7	2	29	45	6
Pittsburgh	12	2	8	2	38	48	6
Adams Division							
Boston	11	7	2	2	50	31	16
Toronto	13	6	5	2	39	40	14
Minnesota	9	3	4	2	30	27	8
Buffalo	10	2	5	3	23	30	7
Patrick Division							
Atlanta	13	10	1	2	64	34	22
NY Rangers	11	7	1	3	41	24	17
NY Islanders	11	6	3	2	49	43	14
Philadelphia	12	4	5	3	33	33	11
Smythe Division							
Chicago	10	4	2	4	36	32	12
Vancouver	12	5	6	1	42	47	11
St. Louis	12	2	6	4	51	73	8
Colorado	12	2	8	2	32	58	6

Tonight's Games
NY Rangers at Vancouver
Colorado at Philadelphia
Montreal at Boston
Detroit at Washington
St. Louis at Chicago
Minnesota at Buffalo

ATLANTA 2, MONTREAL 4
First Period
1. Montreal, Houle 4 (Lapointe, Lafleur) 10:50
2. Montreal, Lafleur 5 (Robinson, Houle) 17:09
3. Atlanta, Lysiak 9 (Mulhern, Pronovost) 18:14
Penalties—Jarvis Mtl 5:22, Pronovost Atl 8:53, Shand Atl 15:33, Marsh Atl, Lapointe Mtl 16:11, Ribble Atl, Lapointe Mtl majors 19:51.
Second Period
4. Atlanta, Houston 4 (Mulhern, Lysiak) 17:06
Penalties—Shand Atl 0:37, Lambert Mtl 2:30, MacMillan Atl, Risebrough Mtl 12:09, Ribble Atl 20:00.
Third period
5. Montreal, Lapointe 4 (Lemaire) 1:33
6. Montreal, Lambert 4 (Lapointe) 19:46
Penalty—Gainey Mtl 6:20.
Shots on goal by
Atlanta 13 5 7—25
Montreal 14 6 10—30
Goal—Bouchard, Atlanta; Larocque, Montreal.
Attendance—17,230.

BUFFALO 1, MINNESOTA 2
First Period
1. Minnesota, Zanussi 4 (Young, Brasar) 1:38
2. Minnesota, Andersson 3 (G. Smith) 5:41
Penalties—Stewart Buf 10:59, Sargent Min 14:00.
Second Period
3. Buffalo, Seiling 3 (Perreault, Korab) 8:08
Penalty—Guevremont Buf 12:35.
Third Period
No scoring.
Penalties—Perreault Buf, Young Min 12:42.
Shots on goal by
Buffalo 5 15 12—32
Minnesota 9 14 9—32
Goal—Edwards, Buffalo; Meloche, Minnesota.
Attendance—11,037.

CHICAGO 5, ST. LOUIS 5
First Period
1. St. Louis, Patey 2 (Giroux, C. Bennett) 2:07
2. Chicago, Boldirev 7 (Daigle, Wilson) 18:39
3. Chicago, Marks 5 (Murray) 19:13
Penalties—Harrison Chi 2:37, Kelly Chi, Bowness StL 6:51.
Second Period
4. Chicago, Daigle 2 (Rota, Boldirev) 8:23
5. St. Louis, Hess 2 (Gibbs, Patey) 8:35
6. Chicago, Koroll 2 (Murray, Mikita) 10:48
7. St. Louis, Walton 5 (Federko) 14:57
Penalties—Kelly Chi 1:53, Hess StL 9:08, Murray Chi 11:37, Wilson Chi 13:49.
Third Period
8. St. Louis, Walton 6 (Unger) 8:33
9. St. Louis, C. Bennett 3 (Bowness) 14:50
10. Chicago, Kerr 3 (Hicks) 15:31
Penalties—Hess StL 5:51, Mulvey Chi 13:14.
Shots on goal by
Chicago 8 7 8—23
St. Louis 14 11 12—37
Goal—Veisor, Chicago; Myre, St. Louis.
Attendance—12,467.

NY RANGERS 7, LOS ANGELES 3
First Period
1. Los Angeles, Goring 9 (Goldup) 4:32
2. NY Rangers, Greschner 2 (Tkaczuk) 10:04
3. Los Angeles, Goring 10 (Murphy) 14:01
4. NY Rangers, Nilsson 4 (Hedberg, Greschner) 16:31
Penalties—Korney NYR, B. Wilson LA double minors 15:32.
Second Period
5. NY Rangers, Nilsson 5 18:04
Penalties—Maloney NYR 2:54, Tkaczuk NYR 3:53, Farrish NYR 7:57, Hampton LA 15:54.
Third Period
6. NY Rangers, McEwen (Deblois, Esposito) 6:19
7. NY Rangers, Maloney 7 (Hedberg, Nilsson) 8:27
8. NY Rangers, Hickey 3 (Duguay) 13:48
9. NY Rangers, Esposito 3 (Duguay, Talafous) 15:16
10. Los Angeles, Goldup 3 (Beverley, Manery) 18:25
Penalties—Dionne LA 4:27, Korney NYR 8:03, Davidson NYR (served by Esposito) 10:04, Murphy LA 11:40, Fotiu NYR 16:41.
Shots on goal by
NY Rangers 11 13 13—37
Los Angeles 10 7 7—24
Goal—Davidson, NY Rangers; Grahame, Los Angeles.
Attendance—10,625.

TORONTO 4, COLORADO 4
First Period
1. Toronto, Sittler 8 (Stamler, Turnbull) 2:23
2. Toronto, Boutette 1 (Sittler, Turnbull) 7:29
3. Toronto, Jones 2 (Boutette) 8:13
Penalties—Spruce Col 0:38, Maloney Tor 2:06, Owchar Col, Maloney Tor minors, majors 6:09, Sittler Tor 14:51.
Second Period
4. Colorado, Gardner 3 (Croteau) 3:10
5. Toronto, Anderson 1 (Wilson, McKechnie) 4:05
6. Colorado, Gardner 4 (Valiquette, Spruce) 7:27
7. Colorado, Gardner 5 (Croteau, Valiquette) 8:14
8. Colorado, Valiquette 3 (Croteau, Favell) 11:54
Penalties—Boutette Tor 4:30, Palmateer Tor 6:30, Salming Tor 7:21, Williams Tor, Hutchison Tor game misconduct 11:26.
Third Period
No scoring.
Penalties—Sittler Tor, Delorme Col 4:38, Sittler Tor 12:25.
Shots on goal by
Toronto 13 5 9—27
Colorado 8 19 10—37
Goal—Palmateer, Toronto; Favell, Colorado.
Attendance—6,553.

DETROIT 3, PITTSBURGH 7
First Period
1. Detroit, Labraaten 4 (McCourt) 9:21
Penalties—Detroit bench (served by Hamel) 5:54, Kindrachuk Pgh 9:12, Pittsburgh bench (served by Chapman) 17:32.
Second Period
2. Pittsburgh, Carlyle 1 (Kindrachuk, Sheppard) 3:49
3. Pittsburgh, Lonsberry 1 (Ferguson, Schultz) 5:12
4. Detroit, Leblanc 6 (Cloutier, Thompson) 6:44
5. Pittsburgh, Schutt 3 (Lee, Mahovlich) 9:39
6. Detroit, Libett 1 (Hextall, Nedomansky) 10:02
7. Pittsburgh, Tallon 2 (Sheppard) 12:11
8. Pittsburgh, Lee 10 (Stackhouse, Sheppard) 15:39
9. Pittsburgh, Sheppard 1 18:22
Penalties—Huber Det 2:46, Bergman Det 14:36, Huber Det 19:15.
Third Period
10. Pittsburgh, Lonsberry 2 (Bladon, Malone) 13:28
Penalty—Hamel Det 3:47.
Shots on goal by
Detroit 12 10 9—31
Pittsburgh 6 24 15—45
Goal—Rutherford, Vachon, Detroit; Herron, Pittsburgh.
Attendance—11,657.

PHILADELPHIA 7, BOSTON 3
First Period
1. Philadelphia, Bridgman 2 (Dailey) 2:36
2. Philadelphia, Holmgren 4 (Wilson, Clarke) 12:48
3. Philadelphia, Evans 1 (Hovda) 15:55
4. Philadelphia, MacLeish 6 15:34
5. Philadelphia, Leach 3 (Clarke, Barber) 17:09
Penalties—Sims Bos 1:45, Holmgren Pha 2:27, Holmgren Pha, O'Reilly Bos majors, Gilbert Bos (served by Cashman) 5:03, Wilson Pha 8:23, Milbury Bos 11:07, Holmgren Pha 14:17, Smith Bos 16:53, Wilson Pha, Wensink Bos majors 18:28, Bridgman Pha, Milbury Bos majors, Holmgren Pha, major, match misconduct, O'Reilly Bos minor, major 18:54.
Second Period
6. Boston, Secord 1 (Sims) 6:11
7. Boston, Cashman 1 (Milbury, O'Reilly) 10:10
6. Philadelphia, Bridgman 3 (Kelly) 14:41
Penalties—Dupont Pha 9:02, Sims Bos 11:04, Milbury Bos 18:21.
Third Period
9. Boston, Cashman 2 (Schmautz, O'Reilly) 6:47
10. Philadelphia, Leach 4 (Barber, Clarke) 8:42
Penalties—Clarke Pha 6:33, O'Reilly Bos 8:08.
Shots on goal by
Philadelphia 10 14 3—27
Boston 8 6 13—27
Goal—Stephenson, Philadelphia; Gilbert, Peffie, Boston.
Attendance—14,634.

WASHINGTON 1, NY ISLANDERS 4
First Period
1. NY Islanders, Bourne 5 (Trottier, Marshall) 3:35
Penalty—Marshall NYI 19:26.
Second Period
2. NY Islanders, Westfall 2 (Harris) 1:04
3. Washington, Charron 3 (Picard, Maruk) 15:02
Penalties—Gillies NYI 9:39, Bossy NYI 15:06, Labre Wash 18:28.
Third Period
4. NY Islanders, Potvin 6 (Bourne, Bossy) 11:36
5. NY Islanders, Potvin 7 (Kaszycki) 15:01
Penalties—Walter Wash, Gillies NYI majors 9:11, Svensson Wash 10:04.
Shots on goal by
Washington 8 5 4—17
NY Islanders 17 11 17—45
Goal—Wolfe, Washington; Smith, NY Islanders.
Attendance—14,995.

College football

CANADIAN
Western final
UBC 26, Calgary 8
Ontario-Quebec final
Queens 23, McGill 1
Atlantic final
St. Francois Xavier 12, Acadia 9
UNITED STATES
Oregon St. 32 Washington St. 31
Southern Cal 13 Stanford 7
UCLA 23 Oregon 21
Utah St. 40 Pacific U. 14
Washington 31 Arizona 21
Army 28 Air Force 14
Boston U. 15 Holy Cross 7
Brown 31 Harvard 30
Colgate 17 Lafayette 7
Dartmouth 37 Columbia 7
Penn St. 27 Maryland 3
Pittsburgh 18 Syracuse 17
Princeton 21 Penn 0
Rhode Island 19 New Hampshire 14
Rutgers 21 Massachusetts 11
Villanova 28 Boston College 16
Yale 42 Cornell 14
Alabama 35 Mississippi St. 14
Clemson 51 Wake Forest 6
Florida 31 Auburn 7
Furman 56 Davidson 14
Georgia 41 VMI 3
Kentucky 28 Virginia Tech 0
Louisiana St. 30 Mississippi 8
Memphis St. 35 Vanderbilt 14
Richmond 27 N. Carolina 18
Tennessee 34 Duke 0
W. Virginia 20 Virginia 17
William & Mary 12 Citadel 8
Iowa St. 24 Kansas St. 0
Miami, Ohio 31 Ohio U. 16
Michigan 34 Iowa 0
Michigan St. 59 Illinois 19
Minnesota 32 Indiana 31
Nebraska 63 Kansas 21
Notre Dame 27 Navy 7
Ohio St. 49 Wisconsin 14
Oklahoma St. 35 Missouri 20
Purdue 31 Northwestern 0
Tulsa 44 W. Texas St. 23
Arkansas 37 Rice 7
Texas A & M 20 SMU 17
Texas Tech 27 Baylor 9
Boise St. 48 Idaho 10

Button play at Uplands

Glen Barlow and Dave Singlehurst of Royal Colwood will defend their junior inter-club golf buttons today at Uplands when they take on Dave Cormier and Rick Sallis of Glen Meadows.

In open button play, the holders Grant Milliken and Dave Donaldson of Gorge Vale will face Al MacLeod and pro Bill Wakeham of Cowichan, also at Uplands.

The open match starts at 10:51 a.m. with the juniors teeing off at 10:58.

NEW DATSUN 280 ZX
"Awesome"

THREE POINT DATSUN
2620 GOVERNMENT at Hillside • 385-6737 • dlr. lic. 00740A

RENT A TV
or trade up to Admiral
Model 20C8038
COLOR TV
with M5000 Solid-State chassis by ROCKWELL INTERNATIONAL ... made in Canada.
With 3 Yr. Warranty
$549.95
Less Approx. Working Trade
$100.00
Your Difference Only
$449.95
NO CASH PAYMENT REQUIRED
Available as low as $18.02 per month starting Feb. 1979. 36 payments on approved credit includes 5% tax, financing and 3 full years warranty on all parts and labour.
WIDE OPEN ... 7 DAYS A WEEK
The Traders
715 Finlayson St.
Phone 388-6264

FAMILY FASHION SAVINGS
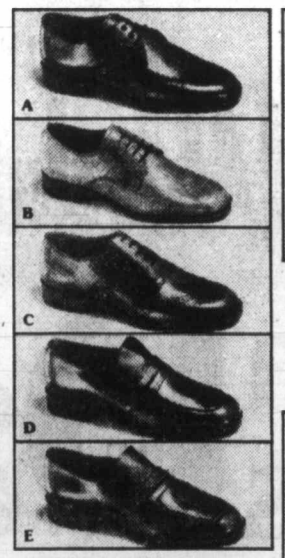

MEN'S BEACON SHOES
SALE PRICE
21.99 Pr.
Quality made in England with uppers in fine leather and injection molded synthetic soles. Assorted ties or slips-ons. Sizes 7-12 wide width. A. Black or brown; B. Brown only; C. Brown only; D. Black or brown; D. Brown only.

SLEEVELESS VEST Group 1 SALE PRICE 6.44
In soft acrylic, assorted colors. With tie waist. S.M.L.
LADIES' PULLOVERS Group 2 SALE PRICE 9.99
With batwing sleeve, shawl collar or, 3 button placket. S.M.L. (Not illus.)
LADIES' SWEATERS Group 3 SALE PRICE 7.99
Long sleeves with boat neck (not illus.) or ¾ sleeve with crew neck. S.M.L.

LADIES' AND MEN'S SLIPPERS AT A COSY PRICE
Ladies' in velour uppers with wedge heels. Sizes 5 to 10; or Mule style with soft pile uppers. Sizes S.M.L.XL. Both for foot-coddling comfort. Men's corduroy uppers with closed or open back. In black or brown. Sizes 7 to 12.
SALE PRICE 4.99

MEN'S TURTLENECK Group 1 SALE PRICE 7.99
A rib knit in soft acrylic. Assorted colors. S.M.L.XL.
MEN'S PULLOVERS Group 2 SALE PRICE 9.99
Long sleeve placket front, assorted stripes or plains with trim. (Not illus.) S.M.L.XL.
MEN'S SWEATERS Group 3 SALE PRICE 12.99
Long sleeve placket front, or zipper or button front cardigans. S.M.L.XL. (Not illus.)

ASSORTED WINTER BOOTS
SALE PRICE 19.99
Ladies' approx. 15" shaft boots with pile or skin fit linings. Assorted styles and sizes. Irregulars. Men's are pile lined. Assorted colors and sizes - irregulars.

MOON BOOTS SALE PRICES
Boys' 11 to 2 15.99
Boys' 3 to 6 16.99
Men's 7 to 12 17.99
Sturdy outdoor boots with insulated nylon uppers, rubber soles and lace fronts.
Woodward's bargain stores
DOWNTOWN (VAN.) & SEVENOAKS MON., TUES., WED., & SAT. 9:30 A.M. to 5:30 P.M. THURS. & FRI. 9:30 A.M. to 9 P.M.
LANSDOWNE MON., TUES., & SAT. 9:30 A.M. to 5:30 P.M. WED., THURS., & FRI. 9:30 A.M. to 9:30 P.M.
NEW WESTMINSTER & GUILDFORD MON., TUES., & SAT. 9:30 A.M. to 5:30 P.M. WED., THURS., & FRI. 9:30 A.M. to 9 P.M.
VICTORIA MON., TUES., & SAT. 9:30 A.M. to 5:30 P.M. WED., THURS., & FRI. 9:30 A.M. to 9 P.M.
personal shopping only • no C.O.D.'s, phone or mail orders • no deliveries

Recreationists have come a long way

A nostalgic trip into Renfrew

outdoors
alec merriman

Our recent trip into Port Renfrew country and especially the part from the Harris Creek Y to Shawnigan Lake was a trip of nostalgia.

When I started the outdoors beat in 1960 the Port Renfrew area was the new outdoor playground for Victoria people. The logging gates in other areas had not yet opened for recreationists.

We made scores of exploration trips into the Port Renfrew area and we trampled along trails, scrambled down banks and canyons, floated the San Juan River, found picnicking and camping spots . . . and eventually we came to know that area and its fishing and outdoor fun spots as well as anybody and better than most.

We had some exciting and adventuresome trips . . . in rain, snow, wind, sometimes even sunshine.

The Shawnigan - Bear Creek road we describe today was rugged in those days, and still is, but it leads to the upper San Juan steelheading pools and runs. On several occasions in the early days we ran into roadslides where big chunks of the road were simply missing and the road impassable. Then it meant stopping and hiking to the spots and hoping there were no new slides on the way out.

Once I took former prime minister John Diefenbaker over that road in my old unheated Volkswagen bus, and on the way in as dawn was breaking it started to snow, but we continued on, caught a steelhead, and made it back out in the evening. Back on board the yacht at Cowichan Bay, on which the Diefenbakers were staying for some winter salmon fishing, Olive, John Diefenbaker's late wife, cooked up a steak, which was more than welcome after that rather rugged trip.

I really learned to steelhead fish on that San Juan River, after I caught my first one in Harris Creek and I have pulled fish out of most of the pools. Some of our float trips by dinghy, aluminum boat, and rubber rafts have been exciting and more than once I have been dumped in the icy water.

We hadn't been over the Shawnigan - Bear Creek road for some years and it now takes a new route so this latest trip was particularly interesting for me and wife Taffy. The road is still rough, but nothing to be frightened about.

Here is our trip with revised mileage since the road was re-routed:

Forward mileage — Reverse mileage

Mile zero (km zero) — Mile 34.1 (km 54.9)
Harris Creek Y. This is the Mile 71.5 (km 115.1) mark of our trip from Colwood Corner into Port Renfrew country. At the Y you can keep left and travel 24.2 miles (38.9 km.) to join with Cowichan Lake loop at McKenzie Logging, or you can carry on straight ahead to Shawnigan Lake as we do today.
Mile .1 (km .2) — Mile 34.0 (km 54.7)
Lens Creek bridge. Steelheading pools below.
Mile 1.5 (km 2.4) — Mile 32.6 (km 52.5)
Lens Creek main on left. Keep right for Shawnigan.
Mile 1.7 (km 2.7) — Mile 32.4 (km 52.1)
Left up short road for Pixie Lake, which can also be reached 2/10ths mile up the Lens Creek main and turn right. Trout fishing and picnicking.
Mile 2.8 (km 4.5) — Mile 31.3 (km 50.4)
Start of black suspension bridge over San Juan River.
Mile 2.9 (km 4.7) — Mile 31.2 (km 50.2)
San Juan picnic and camping site. We launch boats here for dowstream float (to Fairy Lake) of San Juan River steelheading, about a nine hour fishing trip. There are steelheading spots reached from shore, upstream and downstream.
Mile 4.3 (km 6.9) — Mile 29.8 (km 48.0)
Sam Creek bridge. There is good steelheading where Sam Creek enters San Juan, but it is a tough hike to reach it.
Mile 4.5 (km 7.3) — Mile 29.6 (km 47.7)
Sam Creek mainline on right.
Mile 4.9 (km 7.9) — Mile 29.2 (km 47.0)
Allan Creek bridge.
Mile 5.0 (km 8.0) — Mile 29.1 (km 46.9)
A sharp left takes you down road through bush to top of a San Juan canyon pool. It is pretty tough, but you can launch small car-top boats for four-hour float downstream for San Juan canyon steelheading. A sometimes dangerous float trip. Or you can reach some shore fishing spots, upstream and downstream, from this spot. Keep sharp right after crossing bridge, for Shawnigan Lake road and this is start on new bypass loop that cuts out old Bear Creek bridge and some favorite steelheading spots. We will start future explorations here along old roads to try to locate old fishing spots.
Mile 5.4 (km 8.7) — Mile 28.7 (km 46.2)
Allan Creek mainline enters on right. Straight ahead for Shawnigan.
Mile 6.6 (km 10.6) — Mile 27.5 (km 44.3)
Three Rivers mainline enters on right.
Mile 7.9 (km 12.7) — Mile 26.2 (km 42.2)
Overgrown road on left, possibly old road. Calls for more exploration.
Mile 8.1 (km 13.0) — Mile 26.0 (km 41.9)
Road marked impassable, on left, probably old road. Calls for more exploration on moped and foot.
Mile 9.1 (km 14.6) — Mile 25.0 (km 40.2)
Garbage Creek main on right. Keep straight ahead for Shawnigan.
Mile 9.5 (km 15.3) — Mile 24.6 (km 39.6)
Rough road on right. Keep straight ahead for Shawnigan.
Mile 10.0 (km 16.1) — Mile 24.1 (km 38.8)
River and culvert at hairpin turn.
Mile 11.0 (km 17.7) — Mile 23.1 (km 37.2)
Dent Creek mainline on right. Keep straight ahead.
Mile 11.5 (km 18.5) — Mile 22.6 (km 36.4)
Rough road on left. This the way to walk through tunnel of willows and alder for about half mile to second blown trestle and good steelhead pool below. We didn't explore it on this trip, but will later.
Mile 12.3 (km 19.8) — Mile 21.8 (km 35.1)
Small bridge over small creek.
Mile 12.5 (km 20.1) — Mile 21.6 (km 34.8)
Another little bridge over small river and then Cedar Creek mainline on right. Keep left for Shawnigan and you are now on the old road.
Mile 13.4 (km 21.6) — Mile 20.7 (km 33.3)
A clearing on left and this is where you will find trail to first blown trestle bridge. Park and climb up the bank and look for trail on right. Follow an overgrown logging grade to the old trestle and crawl down below trestle to some lovely steelhead water and canyon pools.
Mile 14.2 (km 22.9) — Mile 19.9 (km 32.0)
Pullout spot on left, then bridge. Looks like a probable fishing spot and calls for more exploration.
Mile 14.7 (km 23.7) — Mile 19.4 (km 31.2)
Bedspring suspension bridge. A real thriller to ride on as it curves steeply downwards and makes one feel like he is taking off into open space.
Mile 15.1 (km 24.3) — Mile 19 (km 30.6)
Old BCFP picnic site, but not much left. There is a trail here, overgrown, but it leads to a beautiful stretch of river, including a picturesque waterfall.
Mile 16.0 (km 25.7) — Mile 18.1 (km 29.1)
A culvert crosses the road here and you can take a rough hike along the stream on left to some spectacular upper San Juan pools, falls and runs — and from these you can hike downstream along the river, rough in spots, to the falls below the BCFP picnic site.
Mile 16.4 (km 26.4) — Mile 17.7 (km 28.5)
New bridge over pretty little creek.
Mile 18.9 (km 30.4) — Mile 15.2 (km 24.5)
New North San Juan mainline enters on right, gated.
Mile 19.0 (km 30.6) — Mile 15.1 (km 24.3)
Road makes turn and other part of San Juan mainline enters on left. We keep right for Shawnigan.
Mile 20.2 (km 32.5) — Mile 13.9 (km 22.4)
Parking spot for visiting rare patch of wild rhododendrons, which have been preserved by BCFP as a pocket park of interest. Look on left for a one-acre stand of timber left standing and you will also see a sign at the trees.
Mile 22.0 (km 35.4) — Mile 12.1 (km 19.5)
Junction. Turn right for 3.2 miles to Weekes Lake and to Sooke logging road network, which leads all the way to Otter Point Road. A left turn goes to Koksilah logging roads. Keep straight ahead for Shawnigan.
Mile 24.1 (km 38.8) — Mile 10.0 (km 16.1)
Junction where logging road crosses. You could turn right for shorter trip and almost necessary route in snow conditions, but we keep straight ahead over hill on government road.
Mile 25.8 (km 41.5) — Mile 8.3 (km 13.4)
View spot and pullout at top of hill.
Mile 27.1 (km 43.6) — Mile 7.0 (km 11.3)
Logging road re-enters government road.
Mile 27.6 (km 44.4) — Mile 6.5 (km 10.5)
Down hill and to old Kapoor camp where you meet Koksilah River. This hill can be very slippery in frosty or snow weather.
Mile 28.2 (km 45.4) — Mile 5.9 (km 9.5)
Lovely corner pool and provincial park reserve on left.
Mile 29.0 (km 46.7) — Mile 5.1 (km 8.2)
Another corner pool, worth trying at times for steelhead, although the upper Koksilah isn't very productive.
Mile 29.3 (km 47.2) — Mile 4.8 (km 7.7)
Junction with logging road. Straight ahead would take you through, but we continue left on scenic route along Koksilah River.
Mile 30.8 (km 49.6) — Mile 3.3 (km 5.3)
Junction. Left goes over Koksilah's Burnt Bridge. Keep right over bridge for Eagle Heights area. Left over bridge goes short distance to fine upstream riverside picnicking and camping areas. At time, often in April, steelhead can be seen swimming below the bridge.
Mile 32.7 (km 52.6) — Mile 1.4 (km 2.3)
Logging road re-enters.
Mile 32.9 (km 53.0) — Mile 1.2 (km 1.9)
Left for Clearwater campground.
Mile 34.1 (km 54.9) — Mile zero (km zero)
Junction. Right for Shawnigan's West Arm Road for six miles (9.7 km) to Shawnigan Cutoff road and another 3.7 miles (6.0 km) to 17-Mile Hill on Island Highway. Straight ahead for Shawnigan Lake, Cobble Hill and Mill Bay.

UNWANTED HAIR REMOVED
386-7122
Victoria Electrolysis Studio
506-1207 Douglas St.

And now . . .
SLIPCOVERS
at
GREGG'S FURNITURE
We have hundreds of beautiful plains and prints suitable for slipcovers.
MRS. ELSIE PARKER
associated with Parker's Furniture for over 20 years, has now joined our staff and looks forward to greeting her former clients, as well as new ones, and to assisting them choose slipcovers to enhance their furniture.
Mrs. Elsie Parker
11-5
OPEN FRIDAY NIGHT 'TIL 9 P.M.
GREGG'S FURNITURE MANUFACTURERS AND UPHOLSTERERS (VICTORIA)
2300 DOUGLAS ST.—388-7365

ego interiors
1028 FORT ST.
2 FLOORS OF UNIQUE GIFTS
10-28x

Advertising helps good things happen.

Yarns Unlimited
Unlimited Yarns
1407 Government St.

ENDS MONDAY
ROSE'S LTD. JEWELERS
66th ANNIVERSARY
SALE
OUR 66th ANNIVERSARY GIFTS TO YOU:
FREE DOOR PRIZES
● $500 Columbia Diamond Ring
● Lady's or Gent's Bulova Watch
No Purchase Necessary
Just Come In and Sign Your Name
MANY, MANY SPECIALS THROUGHOUT THE STORE
USE OUR NO INTEREST LAYAWAY PLAN
A SMALL DEPOSIT HOLDS YOUR CHOICE
Choose Now for Christmas While Selection Is At Its Best
LAYAWAY EASY TERMS CHARGEX MASTERCHARGE
STORE HOURS 9-5:30 MON.-SAT.
CIVIC PARKING TICKETS VALIDATED
ROSE'S LTD. JEWELERS
1317 DOUGLAS
11-5

We've every kind imagineable . . . raincoats and down-filled coats, fur-trims, fun furs, and sueded sheepskin coats . . . just what you're looking for!
Miss Frith
383-7181
1619 Douglas Street
USE CHARGEX, MASTERCHARGE OR OUR FRIENDLY TERMS. LOTS OF PARKING BEHIND THE STORE OFF FISGARD STREET
11-5

SAWYER'S KNITTING DEPARTMENT
We would like to introduce two of Victoria's most experienced and knowledgeable knitters, Kirk Lundie and Doris Moss.
DORIS MOSS
KIRK LUNDIE
COME IN AND LET KIRK AND DORIS SHOW YOU THE FINEST IN HOME KNITTING
NOW ON SALE!
Saves time and effort
So simple to operate
Lifetime reliability
Gives perfect professional results
USED KNITTERS
★ 3 BROTHERS (good starter machines) YOUR CHOICE, EACH $38
★ BROTHER with knit leader, lacer and cards (as new). ONLY $318
★ AMORETTO with ribber $98
★ PASSAP DUOMATIC $498
★ PASSAP DUOMATIC $648
★ PASSAP ELECTRA MOTOR $398
★ ONE ONLY LINKING MACHINE $48
2 KNITTING TABLES
1 ONLY — JAC 40 ..... $44
DEMONSTRATORS
1 ONLY — JUKI, Mod. 2400, Reg. $465. Reduced to $388
3 JUKI KNIT COPIES, Each $78
1 ONLY — JUKI RIBBER. For models 1200 and 2400 ..... $168
2 RIBBER FOR AMORETTO. Each $48
NEW STOCK
1 ONLY — PASSAP DUOMATIC. Mod. 80, complete with stand. Reg. $1199, SAVE $151, NOW $1048
Color Changer $199 extra with above purchase.
1 ONLY — PASSAP DUOMATIC. Complete with stand. Last year's model. . $848
★ N.B. PASSAP CLUB OF VICTORIA MEETS AT SAWYER'S
3rd Monday of Each Month, 7:30 P.M. Next Meeting Nov. 20.
ALL PASSAP OWNERS WELCOME
SAWYER SEWING CENTRES LTD.
MANY UNADVERTISED IN-STORE SPECIALS
Shop Early for Best Selection.
PARKING AT OUR BACK DOOR
840 FORT ST. Ph. 388-6228
CHARGEX VISA master charge
11-15

Doing the Town

With DOROTHY FRASER

Tips for travellers (and their friends!) . . .

If you've got friends or relatives who are off on a cruise or whatever . . . and for whom a bon voyage gift is in order . . . join the club! We stay-at-homes . . . besides gnashing our teeth . . . can do one of two things . . . Tramp the department stores and gift shops looking for gift ideas . . . or head for McMartin's Leather Goods and find a regular banquet of welcome and appropriate gifts spread out before us the minute we enter the door! . . . Without more ado, we'll here list some of the things we saw this week . . . and there are doubtless dozens more we overlooked . . . items that cost as little as $2 . . . or as much as $40 . . . Luggage straps in different colors . . . Inflatable clothers hangers . . . Trip and address books . . . collapsible drinking cup with a pill box at the bottom . . . Money belts, some with a passport compartment . . . a Bra-Stash, to hold emergency cash . . . Best of all, a man's leather belt . . . the kind that holds up his pants, but with a zipper in the back wherein he can stuff cash to his heart's content with no one the wiser! . . . There are manicure sets for both men and women . . . passport cases, cosmetic bags and shaving kits . . . Neat little sewing kits . . . jewellery rolls in suede or leather, and little flat pierced earring cases . . . Ladies' flasks in leather cases . . . ditto for men . . . folding umbrellas . . . writing cases, tote bags, table handbag holders . . . and what we consider the gift supreme . . . a luggage trolley that folds right up to fit under an airplane seat . . . and costs only $15! . . . Bon Voyage! . . . **McMartin's Leather Goods, 1605 Douglas St., 384-6613.**

For a very special November birthday . . .

Our own birthday happens to be in November, so we've a special affection for the beautiful Topaz . . . the stone the ancients claimed cooled angry tempers, cured asthma and insanity, and averted sudden death . . . It also stands for loyalty and healing powers when worn as a birthstone! . . . The yellow citrine, credited with the same properties . . . but considerably easier on the pocketbook . . . shares the honors for November . . . de Goutiere Jewellers have some beautiful pieces set with these tawny stones, mostly in combination with diamonds . . . There's a ring set with a gorgeous topaz encircled with diamonds, priced at $2450 . . . A pear-shaped topaz with diamonds worn as a pendant on a fine white gold chain, $1850 . . . while earrings with small diamonds around the topazes make a nice match . . . $725 . . . If you don't happen to like the yellow topaz color . . . there's a magnificent ring set with a big blue topaz with a triangle of pave diamonds on either side, priced at $2850 . . . As for the citrine, de Goutiers has a pretty cluster ring of these with one diamond in the centre like a flower . . . Just $224.50 . . . and another citrine ring in a modern setting with a single small diamond on either side, $285 . . . There are tiny citrine stud earrings in yellow gold . . . a fine November birthday gift at just $65! . . . some of the latest quartz watches by Girard-Perregaux and Omega are new at de Goutiere's too . . . Omega makes the smallest quartz watch on the market . . . They're accurate, easy to read, never need winding . . . For him and for her . . . at . . . **de Goutiere Ltd., 2542 Estevan Ave., 592-3224,**

They've come a long way, baby! . . .

What do you think of when you think of a dinette suite? . . . Probably something very utilitarian, very necessary but rather prosaic . . . to be relegated strictly to the kitchen area . . . Right? . . . We know we did . . . until, that is, we did some looking around at Standard Furniture this week . . . a task that was made considerably easier due to the fact that Standard have assembled all their dinette suites together on the main floor now . . . so you can look, and compare and let your mind be blown with the exciting things that have happened to this category of furniture! . . . There's been a whole new approach to dinette suite styling . . . and there are new styles to tie in with just about any type of furniture you can name . . . No longer something relegated to the kitchen . . . new dinette suites can look elegant in the dining areas of L-shaped rooms . . . Can take the place of regular dining room suites in many instances . . . One thing for sure, the designs we saw at Standard are something you can be proud of . . . Arborite tops look like anything but . . . They look exactly like woods of various types . . . right down from finest mahogany to butcher block type tabletops! . . . there are ovals, squares, rectangles, rounds . . . Some even have glass tops . . . which in combination with their chrome frames . . . tie right in with the glass and chrome coffee and side tables you may have in your home . . . Chairs that go with them are handsome, comfortable, and a far cry from old-time dinette chairs! . . . Standard have a really large selection to choose from right now, so why don't you go have a look. . . . **Standard Furniture Co., 737 Yates St., 382-5111.**

Your hairdresser . . . and you! . . .

They say it takes two to tango . . . Well, we maintain that it takes two to achieve the perfect hair style that's going to bring out all the best in you . . . YOU and your HAIRDRESSER . . . and don't expect miracles if you two don't see eye-to-eye! . . . You know how you would LIKE to look . . . Now it's up to your hairdresser to advise you whether the type of cut and styling you have in mind is right for your hair type, as well as your face and figure and age bracket . . . and naturally he or she should have the expertise and creativity to achieve the very best with what you have! . . . Having said all this, you'd probably like to ask us where one finds such highly qualified people . . . and we hasten to answer at our own hairdressing salon, the Charming Lady . . . (and their sister salon, the Witch's Hut) . . . We promise you they're past-masters in every phase of haircutting and styling, perming, coloring, streaking . . . and all the other ways of making her hair a woman's crowning glory . . . Not to mention having a one-track mind when it comes to getting damaged hair into good shape again, and keeping healthy hair in topnotch condition . . . Healthy hair, they maintain, is the rock-bottom basis of a good hair style . . . They firmly believe, too, in the necessity for proper communication and empathy between client and hairdresser . . . They're too professional and experienced to make mistakes themselves . . . in fact they spend a fair amount of time correcting OTHER people's mistakes! . . . Want the best? Call . . . **Charming Lady, 1712 Douglas St., 385-8133 or Witch's Hut, 728 View St., 388-7368.**

Full-length dresses in pure cashmere . . .

Sometimes the least exciting dresses on the rack turn out to be the most stunning when they've got a body inside them . . . and that's how we'd classify the new 100% cashmere dresses by Ports which we saw in Eaton's Signature Shop this week! . . . They're soft, simple, versatile and take to accessories like ducks to water . . . perfect background for your loveliest jewellery . . . most gorgeous shawls and scarves! . . . There are full length dresses in two styles . . . Both are straight and svelte . . . and have narrow tie belts . . . One has a modified cowl neck . . . comes in either oatmeal or soft grey . . . The other, with a deep V neck, in black only . . . And take our word for it, this latter is really a SUPER dress! . . . There are day-length dresses in both these styles . . . V-neck in black, powder blue and grey . . . Cowl neck one in black or grey . . . Prices range from $180 to $210 . . . which isn't bad for such high quality pure cashmere! . . . You'll find some smart new Ports Tabi sweaters in the Signature Shop too . . . V or round neck pullovers in pure wool knit with narrow cables . . . Cream, khaki, camel, wine and black . . . These look great worn on their own or with a shirt underneath . . . Finally, a stunning outfit for cocktails, dinner or disco wear . . . hand-made polyester satin pants with narrow leg, side pockets and narrow elastic waist . . . Beautifully made . . . delightful to wear . . . in wine, black and champagne shades . . . $60 . . . You may have a matching halter top for $36 . . . or wear a pretty frilly blouse . . . These things have a real expensive look despite their modest price! . . . **Eaton's Signature Shop, 382-7141, loc. 242.**

Scents from an English garden . . .

Have you ever strolled in an English garden after a shower . . . while the raindrops still gleam on the blossoms? . . . Then you know how divine Floris fragrances are! . . . True flower scents, light and exquisite and lovely . . . The House of Floris on Jermyn St., London, has been famous since 1730 . . . They've been perfumers to Kings as well as the most elite of English society . . . In Victoria you'll find these exclusive English toiletries at Wilson's . . . who have just received a big new shipment . . . including a brand new fragrance named "Florissa" . . . a subtle scent aptly described as "the fragrance of a new generation" . . . and all the old favorites are here too . . . Ormonde, Stephanotis, Red Rose, Rose Geranium, Malmaison, Lily of the Valley and No. 127 . . . Pomander pendants now come in a new flat shape . . . prettier than ever, and only $11 . . . a grand gift for any gal! . . . There are regular pomanders and ginger jars and bowls filled with potpourri . . . Boxes of bath and toilet soap as well as assorted gift soaps in boxes of six . . . Tins of Bathofloris, a remarkable water softener and scenter . . . Scented candles . . . pretty sachets in see-through boxes . . . Talc and dusting powder . . . Bath essence and bath cubes . . . and of course those delicate Floris perfumes and toilet waters . . . If you want to delight some female on your list this Christmas, visit Wilson's now and choose something delectable from world-famous Floris of London . . . **W & J Wilson Limited, 1221 Government St., 383-7177 and 1210 Newport Ave., 582-2821.**

Delightful wool dresses from Finland . . .

Impacts 'n' Imports have some pure wool dresses from Vanessa of Finland which we think you women who love smart tailored things with just enough difference to be interesting . . . will want to see . . . They're screen printed, and really beautifully made . . . amply cut and mostly in larger sizes . . . One's a shirtwaist with flapped breast pockets, smooth unyoked back . . . Design is only what we can describe as "squiggly striped" . . . At any rate, it's very slenderizing . . . Another pretty shirtdress has a small collar and handsome bias-cut yoke . . . elasticized waist . . . Shades of coral and blue in this . . . One thing that struck us about these Finnish dresses is the way they change personality with change of colors . . . You just don't recognize the style as being the same! . . . One more typical Finnish dress is a two-piecer with a very nice box-pleated shirt . . . Design looks like little stylized Christmas trees . . . and it comes in wedgewood blue and black, or cream and black . . . Window pane checks in various sizes and colors are the main fabric designs in the other dresses . . . and in every case, you'll find that the skirts fit smoothly over the hips . . . There's also a 2-pee. washable poly/acrylic jersey dress . . . blouse with mandarin neck, smooth back and sort of semi-dirndl skirt . . . big pencil-line checks . . . in blue and a delicious shade of wine . . . Goodness! we wanted to tell you all about the new Lux Lux wool, cotton and silk vests and panties but space has run out! . . . Ask to see them at . . . **Impact 'n' Imports, 12 Centennial Square, 388-7023.**

Advertisement.

Nanaimo to host major open event

By RAY KERR
Colonist Chess Writer

It is imperative that everyone remember Vancouver Island's biggest fall chess event yet.

I am speaking about the Remembrance Day Open scheduled for the coming weekend for Nanaimo's Tally-Ho Travelodge.

It is a singularly important chess happening in that it will be a qualifying tournament for next year's B.C. Closed.

It is also possible that Peter Biyiasas of Vancouver, who at last reports was still Canada's top-rated player and really its only active grandmaster, could consent to play.

It has certainly been a long time since Peter last played in a Vancouver Island tournament and a player of his calibre would add tremendous prestige to the Nanaimo event, and would certainly be a big boost for it.

Anyway, let's wait and see.

The tournament, incidentally, will take place in the Cavalier Room of the inn, located at Comox Avenue and Terminal Avenue, just opposite the Nanaimo Civic Arena.

And you can trust it will be well organized, with Victoria product Harold Brown, now residing in the Hub City, in charge of all the arrangements.

He reminds all those interested in playing that memberships in the Chess Federation of Canada and B.C. Chess Federation (or Washington Chess Federation) will be mandatory.

However, those who are not members will be able to join at the site.

According to Harold, the entry fee at the site will be $12 for adults and $6 for juniors.

Another important thing to remember is that registration will be Saturday from 8:30 a.m. to 9:30 a.m. in the Cavalier Room, with time control set at 40 moves in two hours, then 20 moves for each hour thereafter.

There will be two rounds a day, six rounds in all, with Saturday's rounds at 10 a.m. and 3 p.m. and Sunday and Monday at 9 a.m. and 2:30 p.m.

Of course, Vancouver Island fans and players don't need reminding that Nanaimo events have always been well organized and have been attracting fine turnouts and providing excellent prize funds.

It should also be remembered that the last Island tournament, Victoria's Labor Day Open, attracted nearly 50 players and provided an Island winner, Jeff Reeve of Victoria, who picked up a nice piece of change in the process.

All in all, the Remembrance Day Open should be an event to remember, to pardon the pun.

Turning to international chess, I've mentioned in this space earlier that Soviet chess star Nona Gaprindashvili defeated Swedish superstar Ulf Andersson in the recent big tournament in Dortmund, West Germany.

And even though Nona finished second, a scant half-point behind the Swedish grandmaster, it was still a great victory.

It is only fitting that we feature it as our Game of the Week.

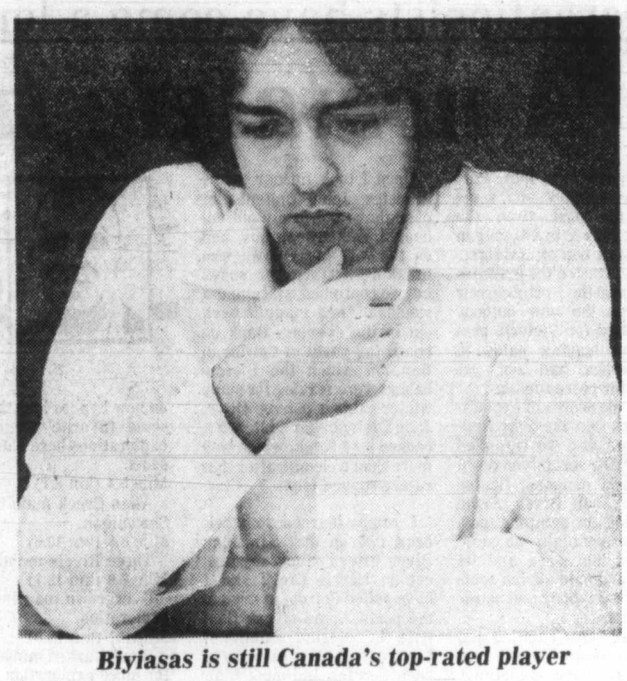

Biyiasas is still Canada's top-rated player

Checkmate

Gaprindashvili White	Anderson Black
1 P-K4	P-QB3
2 P-Q4	P-Q4
3 Kt-Qb3	PxP
4 KtxP	Kt-B3
5 KtxKtch	KpxKt
6 B-QB4	Q-K2ch
7 Q-K2	B-K3
8 BxB	QxB
9 B-B4	Kt-R3
10 P-QB3	O-O-O
11 QxQch	PxQ
12 Kt-K2	P-QB4
13 B-K3	B-Q3
14 O-O-O	KR-K
15 K-B2	B-B
16 KR-K	P-QKt3
17 PxP	KtxP
18 RxRch	KxR
Gaprindashvili White	**Anderson Black**
19 Kt-Q4	P-QR3
20 P-QKt4	Kt-Q2
21 P-QR4	P-K4
22 Kt-Kt3	K-B2
23 R-Q	P-B4
24 P-B3	R-K3
25 Kt-Q2	B-K2
26 Kt-B4	P-Kt3
27 K-Kt3	B-B
28 P-R5	P-QKt4
29 Kt-Kt6	R-Q3
30 RxR	BxR
31 P-QB4	K-B3
32 P-QB4	P-K5
33 P-B4	Kt-B
34 PxPch	KxKt
35 PxP	Kt-K3
36 P-R7	Kt-B2
37 P-Kt5	Resigns

EARTH ● HOUSE ● HOLD
NATURAL FOODS

NEW STORE NOW OPEN

CEDAR HILL MALL
(Next to Sambo's)
477-7632
MON.-SAT. 10-6
FRI. NIGHT OPEN 'TIL 9 P.M.

NATURAL FOOD STORE
Also in Oak Bay Village at
2248 OAK BAY AVE. 598-4732
MON.-SAT. 10-6

10-28

Mel's BARGAINS
USED FURNITURE and APPLIANCES
3460 QUADRA

REAL STEALS
in Stainless Steel

A BIRKS SPECIAL EVENT

at 25% OFF!

Useful and attractive stainless steel pieces from Denmark—at specially reduced prices while quantities last.

Quantities are Limited

From the top:

Large tray, 17½" x 12"
Our Reg. $12.95
SALE $9.70

Oval tray, 15" x 10"
Our Reg. $10.95
SALE $8.20.

Round tray, 13" dia.
Our Reg. $7.95
SALE $5.95.

Square open vegetable,
Our 9½ Reg. $7.95
SALE $5.95.

3-compartment relish,
13¾"x6½" Our Reg. $11.95
SALE $8.95.

Salad servers,
Not available

Deep, heavy gauge salad bowl,
Not Available.

Round covered vegetable,
8½" dia. Our Reg. $11.95.
SALE $8.95.

Not Illustrated:

5-compartment party dish,
15¾"x10¾".
Our Reg. $15.95. SALE $11.95.

New 3-compartment, oval, fan-shape Chip-and-Dip,
13¾" long.
Our Reg. $16.95. SALE $12.70.

Deep oval server, 13"x8".
Our Reg. 9.95. SALE $7.45.

Oval bread tray, 12½" long.
Our Reg. $7.95. SALE $5.95.

Sugar and cream with oval tray.
Our Reg. $12.95. SALE $9.70.

Gravy boat with attached stand, and ladle.
Our Reg. $6.95. SALE $5.20.

Covered vegetable, 9¼" long, opens into 2 dishes.
Our Reg. $16.95. SALE $12.70.

BIRKS
JEWELLERS
11-5

706 Yates St. Hillside Shopping Centre

A Very Personal Gift:

A Gold Pendant with a Family Crest.

A 14kt. or 18kt. yellow gold pendant with his or her family crest would make a gift that is bound to be appreciated . . . and worn with justifiable pride.

In order to make a pendant, we must borrow from you a seal or a ring . . . with the crest sufficiently deep cut so that we can make an impression of it in wax.

Please allow 3 weeks for delivery.

In 14kt., $175. In 18kt., $225.
(Chain extra)

SOME THING CAN BE DONE ABOUT

ARTHRITIC-LIKE PAIN

A method has been developed to help ease those minor arthritic-like pains and stiffness whenever they occur. Doctors all over the country are recommending this Niagara method. They have seen it bring prompt, effective, temporary relief from minor arthritic-like pains. MILLIONS OF PEOPLE . . . THOUSANDS OF DOCTORS . . . have discovered this dynamic concept of body care.

For further complete information ask for our FREE BOOKLET by writing to:

NIAGARA CYCLO MASSAGE PRODUCTS
c/o Monarch Massage Equipment Ltd.
12 Hagey Ave., P.O. Box No. 1000
FORT ERIE, Ontario L2A 5Z9

DON'T DELAY WRITE TODAY!

10-29x

Bulletin Board

The John Howard Society of Victoria is holding its seventh annual William Head toy recycling project. Useable toys will be collected and sent to William Head prison for sorting and repair where necessary before distribution as Christmas gifts to children of the prisoners at a special party as well as to many underprivileged youngsters in the Greater Victoria area.

Contributions may be deposited in barrels located in the Hillside and Mayfair shopping centres beginning Nov. 10.

●

TOASTMISTRESS CLUB

New Victoria Toastmistress Club meets at 9:30 a.m. Monday in Victoria West Community Centre. Babysitting available, for information phone 388-6121.

●

DAY OF PRAYER

Baptist Women's World Day of Prayer will be observed at 10 a.m. Monday in First Baptist Church, 875 North Park. Coffee served at 9:30 a.m.

●

PENSIONERS

Branch 135, BCOAPO, meets at 1:30 p.m. Monday in Elks Home, 720 Cormorant. All pensioners welcome.

●

ROTARY DINNER

Saanich Rotary Club annual Chinese dinner from 6:30 p.m. Monday at Don Mee's Restaurant. For Rotarians and their Anns and guests, tickets $7.50 each.

●

VOLUNTEERS

Next training session for Citizen Advocacy volunteers will be held at 7:30 p.m. Monday at the office, 4-1005 View. Citizen advocates are a unique group of volunteers who work on a one-to-one basis with mentally or physically handicapped people. Male volunteers are especially needed; for information phone 385-7121.

●

ECKANKAR

Eckankar, path of total awareness, introductory talk at 7:30 p.m. Monday at 666 Herald.

●

LAPIDARY GROUP

Victoria Lapidary and Mineral Society meets at 8 p.m. Monday at Garth Homer Achievement Centre, 813 Darwin. Program includes rock identification quiz by Peter Krystalowich.

●

GARDEN CLUB

Gordon Head Garden Club meets at 8 p.m. Monday in Gordon Head United Church, Tyndall at San Juan. Program is photography for the joy of it with Phil Vecqueray, featuring close-up work of flowers, scenics and landscapes, displays. Membership $2 per annum.

●

UVIC LECTURES

Professor Alan Sandison of the University of Strathclyde in Glasgow will lecture on *George Orwell: the Betrayal of Left, Right and Centre* at 8 p.m. Monday in room A106, Clearihue Building, University of Victoria. Free.

Victoria Mayor Michael Young will present a slide lecture on commercial heritage buildings in downtown Victoria at 8:15 p.m. Monday in room 168, Elliott Building, University of Victoria. Admission 50 cents.

Advertising brings product information to you.

King's

featuring:
SELBY
GOLD CROSS
AIR STEP
NICCOLINI
DUVAL
COBBIES

fine shoes for women

at 1453 DOUGLAS

King's

A BIRKS SPECIAL EVENT

33⅓% OFF
HAND CUT
LEAD CRYSTAL
FROM CZECHOSLOVAKIA

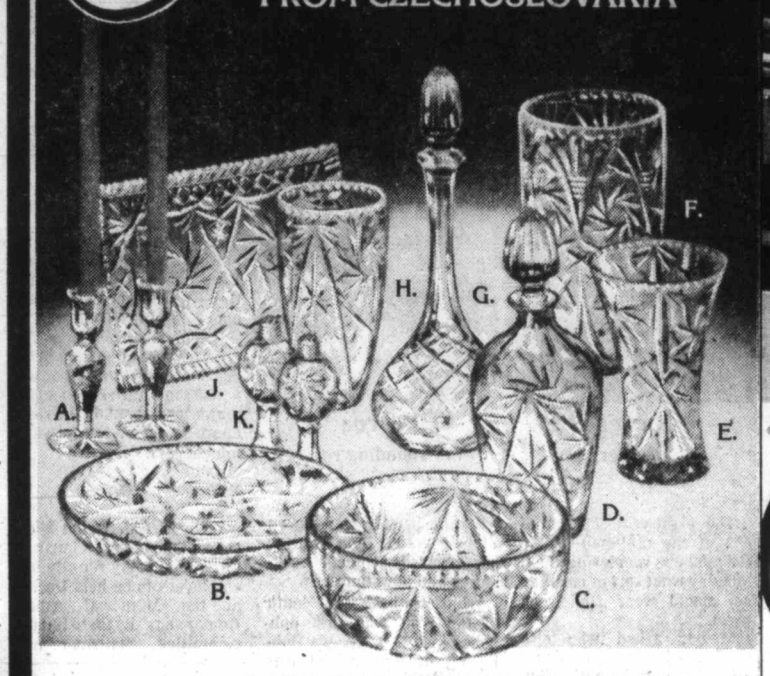

Here's a wonderful chance to stock up on this lovely Bohemian lead crystal. A variety of pieces at an especially attractive low price.

	Our Reg. Price	SALE PRICE
A. 5½" Candlesticks. Pair	26.95	17.95
B. 11" Cake Plate	39.50	26.30
C. 9" Bowl	44.50	29.65
D. Decanter	64.50	43.00
E. 9" Vase	37.95	25.30
F. 10" Vase	50.95	33.95
G. 1½ pint Decanter	51.00	34.00
H. 9" Vase	40.95	27.30
J. 12" Sandwich Plate	34.50	23.00
K. Salt & Pepper. Pair	23.50	15.65
NOT SHOWN:		
6" Ashtray	20.95	13.95
1½ pint Decanter with Facette Stopper	56.50	37.65

Quantities Limited

A BIRKS SPECIAL EVENT

A Clearance of CLUTCHES!

These are all made in Canada and in genuine leather. Each is available in several attractive colors, including the key case.

From the top:

Super clutch, with removable cheque book holder, a coin purse and about a dozen other places for all kinds of things!
Our reg. $25.00. **SALE $17.50.**

7-inch clutch with places for stamps, tickets, credit cards, 2 places for spare keys and 2 change compartments.
Our reg. $20.00. **SALE $13.50.**

5-inch clutch with 7 places for credit cards, photos, license etc.
Our reg. $17.00. **SALE $11.50.**

6-loop key case with a small side pocket.
Our reg. $7.00. **SALE $5.**

Quantities Limited

A BIRKS SPECIAL EVENT

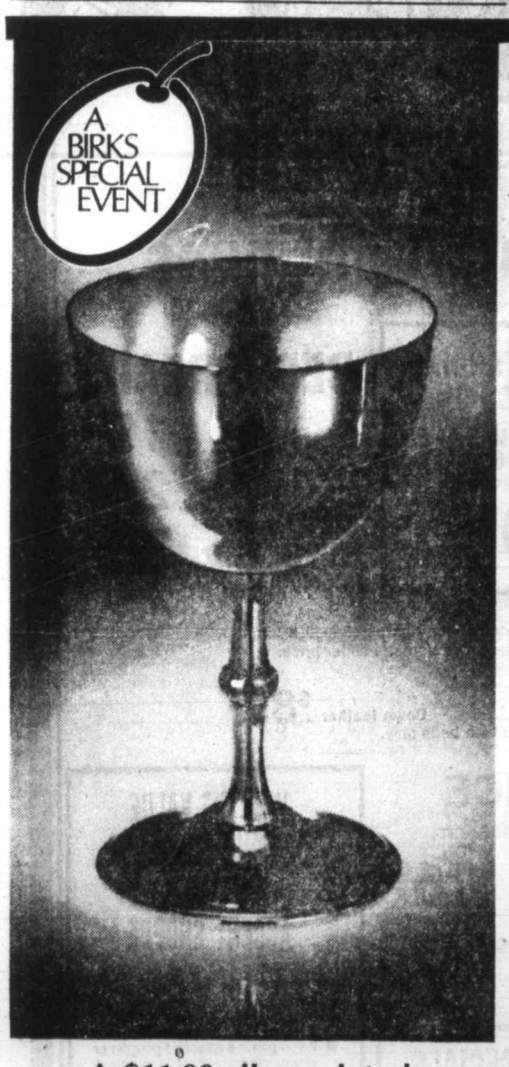

A $11.00 silver plated wine goblet for $8.95? Right!

We make this 4¾" tall goblet in our own Birks silver craftshops . . . in a design that will blend with any table setting. An unusual hostess gift. And wouldn't a pair make a romantic wedding present? Our Reg. $11.00.

Birks Special Event price:

$8.95

CHARGEX VISA

11-4

A BIRKS SPECIAL EVENT

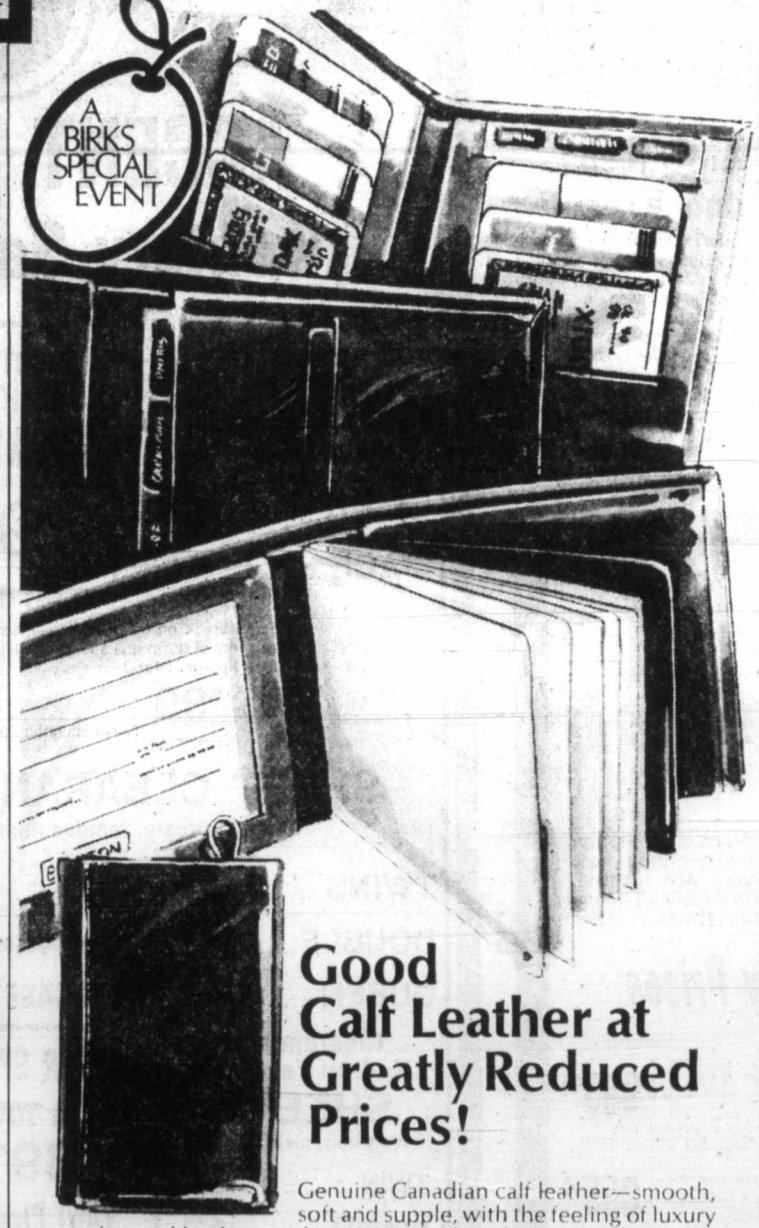

Good Calf Leather at Greatly Reduced Prices!

Genuine Canadian calf leather—smooth, soft and supple, with the feeling of luxury only good leather can have. Now look at the money you save!

From the top:	Our reg. price	SALE PRICE
Credit card case	$23.00	$12.00
Slim billfold	20.00	10.00
Pass case billfold	22.00	11.00
6-loop key case	8.00	6.00

QUANTITIES LIMITED

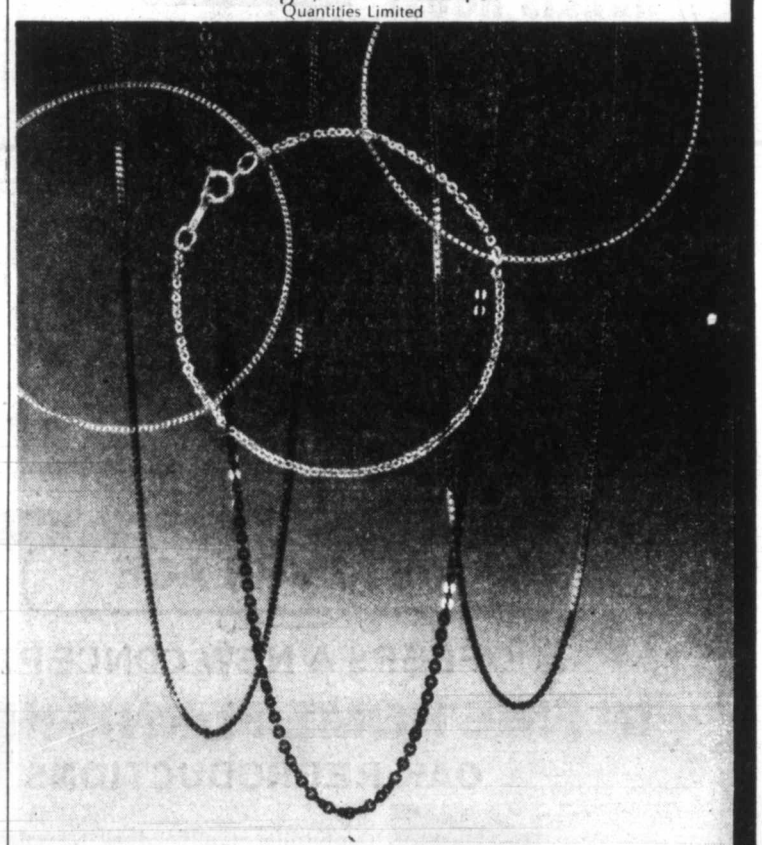

Attractive gold chains with bracelets to match.
30% OFF

Very high on today's popularity charts is the gold chain with the matching bracelet as delicately fashioned as the chain itself.

The 3 chains shown are the 18-inch length currently favoured by fashion-conscious women. However, Birks has chains in other lengths as well.

		Our Reg. Price	Sale
Left: in 10kt. yellow gold	Chain	$47.00	$32.90
	Bracelet	26.00	18.20
Centre: in 10kt. yellow gold	Chain	65.00	45.50
	Bracelet	32.50	22.75
Right: in 14kt. yellow gold	Chain	95.00	66.50
	Bracelet	42.00	29.40

BIRKS
JEWELLERS

Hillside Shopping Centre

706 Yates St.

Captives sweated it out in stuck elevator

Conscientious worker was underground

When 20-year-old **Diane Byrne** didn't show up at her desk in the Registrar of Companies office in the new provincial government building at 940 Blanshard her co-workers became suspicious around 10 a.m. After all, it wasn't like her stay off work and not phone in.

They were right. Diane, along with one other woman and five men, was stuck in an elevator and had been since about 8:15.

When her friends started a search, they found other departments with missing people. Somebody then recalled hearing the elevator alarm earlier in the morning.

A check with a commissionaire found all elevators operating except some under repair for which the alarms had been turned off. But Diane's co-workers insisted that she and the others were probably stuck in one of the elevators. A key couldn't be found so her friends pried open the door on the ground floor and there were Diane and the others stuck just below the ground level.

Diane said the elevator had just about reached the second floor when it stopped and began to float down. For a while they rang the alarm but, of course, it was one of the ones turned off for the maintenance work.

"Everybody was really relaxed. One woman read a book," said Diane of the nearly two-hour ordeal. For a time she sat on the floor but most everyone else remained standing.

The worst part was the heat which was a bit of a paradox for workers in the new building who until recently have been complaining about the cold.

"We all sweated to death," said Diane, who went for a coffee and a cigarette to recover.

"I usually take the stairs but I just happened to take the elevator that morning," she added. From now on, she's likely to take the stairs.

Reporter's Notebook

Glazier
. . . shuddering

Blencoe
. . . expanding role?

The eight-year-old son of one of the deskmen at the *Colonist* was wondering aloud Monday what sort of costume he should wear Halloween night.

Mother asked who else would be knocking on doors and what they'd be wearing. Oh, the regulars would all be ringing bells, he said, except Craig who, at 12, felt he was too old to dress up.

Craig was going out all right. "But without a costume. He's just going out to vandalize."

A paperback by well-known Victoria author **John Windsor** has arrived at local bookstores and newstands.

Windsor's book *The Mouth of the Wolf* was first published in 1967 by Gray's Publishing of Sidney and was reissued this year in paperback by Totem Books, a subsidiary of Collins Publishing of Don Mills, Ont.

The book relates the adventures of **George Paterson** of West Vancouver, who served in Italy and France during the Second World War.

As a member of Number 11 Special Air Service Battalion Paterson was among 36 men parachuted into Italy to blow up an aqueduct. He was captured, escaped from the Germans, worked as an undercover operative with partisans in Italy and was twice captured by the Gestapo.

Windsor is a prolific author. Among his works are *Girl from Tibet*, the autobiographical *Blind Date*, and numerous articles. He also holds an master of arts degree in history from the University of Victoria.

And he has been blind since his tank blew up during a battle in the Second World War's Italian campaign.

•

Recognition, belated perhaps, has come to **Wally Coleman**, who completed a 4,500-odd mile walk across Canada to Victoria a couple of weeks ago.

CFAX Radio is looking for him to award the gallant Yorkshireman its citation rose—which includes a whole bunch of other goodies.

Coleman walked out of Victoria a week or so ago, heading for North Vancouver and a reunion with retired army major he met out on the road. So we gave CFAX a forwarding address.

•

Victoria Ald. **Robin Blencoe** will play Santa Claus at a Christmas party for city hall employees to be held Dec. 17 at the Memorial Arena. Rumor has it that finance committee chairman Ald. **Murray Glazier** is shuddering at the thought that Blencoe might expand his Santa role to include distribution of the city's tax revenue.

Mexico chief in Philippines

MANILA (AP) — Mexican President Jose Lopez Portillo arrived in Manila on Saturday for a one-day visit during which he and Philippine officials are expected to review an agreement for selling Mexican oil to the Philippines. President Ferdinand Marcos and his wife Imelda, governor of metropolitan Manila, met the 38-member Mexican group, which came from Tokyo after a six-day visit to Japan following an earlier trip to China.

AMC jeeps under recall

DETROIT (AP) — American Motors Corp. is recalling 363 CJ-5 and CJ-7 Jeep models because a clamp holding the steering gear box to the tie rod may be loose. The company said it had no reports of accidents or injuries resulting from loose clamps. All the Jeeps affected were from very early in model run and some may still be on dealer lots, AMC said.

OPENING DENTAL PRACTICE
Dr. Cameron C. Croll
Royal Oak Shopping Centre
Evening and Saturday appointments available.
Phone 479-6012

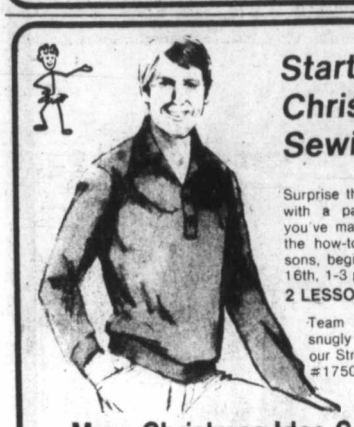

Start Your Christmas Sewing Now!
Surprise the man in your life with a pair of knit slacks you've made yourself! Learn the how-to's in 2 easy lessons, beginning Thurs., Nov. 16th, 1-3 p.m. or 7-9 p.m.
2 LESSONS $6.00
Team the slacks with a snugly velour shirt from our Stretch & Sew pattern #1750.

More Christmas Idea Specialty
Sewing Classes
DENIM JEANS 2 LESSONS — Starts Tues., Nov. 7, 1:30-3:30 p.m. or 7-9 p.m. $6
RUFFLED DRESS OR BLOUSE — New pattern #1570. Sat., Nov. 18, 9:30-11:30 a.m. $3
GATHERED DRESS OR BLOUSE — New pattern #1590. Sat., Nov. 18, 1:30-3:30 p.m. $3
KIMONA — From pattern #255. Sat., Nov. 28, 9:30-11:30 a.m. $3
RUGBY SHIRT — Sat., Nov. 28, 1:30-3:30 p.m. $3
CALL MONDAY TO REGISTER
Sewing Machine Servicing available through our store
The Ann Person Method taught only at your
Stretch & Sew FABRIC CENTER
2541 ESTEVAN AVE. 592-9622
*AUTHORIZED user of Stretch & Sew, Inc. trademarks
*TM Stretch & Sew Inc. 11-5

Welcome Wagon invites BRIDES-TO-BE
to a special party on Nov. 15 at the Empress Hotel. Fashion show, displays, gifts. For Registration
CALL 592-3662

LIDCHI INTERNATIONAL (TORONTO) LTD.
Specialists in fine Oriental rugs
PRESENTS FOR THE FIRST TIME IN VICTORIA, A FREE
EXHIBITION and WORKSHOP
ON THE WEALTH OF
ORIENTAL RUGS
AND ANTIQUE TEXTILES
● TALKS ● FILMS ● APPRAISALS
Daily from 10 A.M. to 6 P.M., Free Workshop from 7:30 P.M. each evening. Do not miss this unique opportunity to view one of the FINEST COLLECTIONS OF PERSIAN RUGS ever to be presented on the West Coast!
The Workshop will be conducted by Senior Canadian and Overseas Members of the Lidchi International Group of Companies.
QUEEN VICTORIA INN
(Queens Room)
635 DOUGLAS ST. 386-1312
FROM NOV. 4th THRU NOV. 6th
LIDCHI GROUP INTERNATIONALLY: Luxembourg, Amsterdam, Frankfurt, Johannesburg, London, Los Angeles, Naples, New York, Padova, Paris, Sydney, Tehran, Toronto, Zurich.

MOVING AND STORAGE
Remember, we move families not just furniture

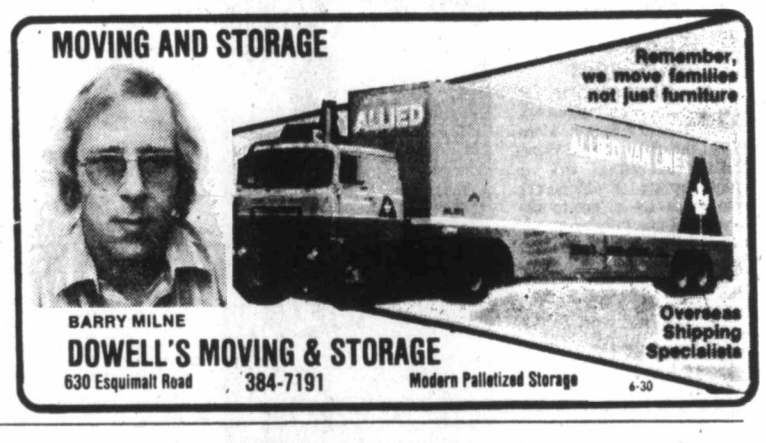

BARRY MILNE
DOWELL'S MOVING & STORAGE
630 Esquimalt Road 384-7191 Modern Palletized Storage
Overseas Shipping Specialists 6-30

HARRIS HOUSE OF LEATHER CARE LTD.
suede OR leather?
WE GIVE IT OUR OIL!

The natural oil in leather is what keeps it soft and supple. Only Harris House of Leather Care can retain, and actually replace, what oil may be lost in wearing. Talk to the people who actually handle and clean your garments. Drop in to Harris House of Leather Care soon!
● Cleaning ● Repairs ● Alterations
1717 QUADRA 382-2922
ALL WORK DONE ON LOCATION 10-7x

786 Goldstream
PETE'S PLACE
478-6000
OFFERS A NEW CONCEPT
IN FINE HOME FURNISHINGS!
OAK REPRODUCTIONS

Our furniture is all solid oak. No veneers, no composition board, just good quality. Solid oaks priced less than most veneered furniture. Quantities on hand are limited, orders can be taken until noon Monday Only at these introductory prices with delivery by Christmas.
Special Introductory Prices
Large Round Oak Table, 2 leaves, clawfeet Plus 6 Hi Pressed Backchairs (As Picture) 995.00
Individual Prices Available One Complete Set Only on Hand
Curved Glass (Not Plexi-Glass) China Cabinet (As Picture) 395.00
Hallstand with Lift Seat and Mirror 249.95
Tea Wagon (As Picture) One only on hand 249.95
Curved Glass Corner Cabinet (one only) 395.00
Open 7 Days and Nights
15 min. from Town
10 min. from Woolco
PETE'S PLACE
786 GOLDSTREAM
478-6000
Financing O.A.C.
Also
CHARGEX, MASTERCHARGE
11-5

ACCENT SHOPPES
Inventory Sale Continues
TOWEL CLEARANCE
BATH 5.99
HAND 3.99
FACE 1.99
OUTSTANDING PRICE ON JOHNNY POLES Chrome 9.99
BEDSPREADS
DOUBLE 19.99
QUEEN 24.99
KING 29.99 (4 only floral)
Price break on down quilts — Accent Shop has purchased a large quantity of down quilts for a one time promotion at a super price. Size approx. 54x80
Down $99 Down feather $89
Recommended for twin beds only.
SHEET CLEARANCE
Mostly Percale, famous names.
TWINS 5.99
DOUBLE 7.99
QUEEN 11.99
KING 16.99
Standard Cases 4.99
KING CASE 5.99
Clearance of No-Iron Texmade SHEETS
Flats only, plain colors.
TWIN 2.99
DOUBLE 3.99
CASES 2.99
SUPER SPECIALS
TEA TOWELS 39¢ ea.
Vinyl Placemats 39¢ ea.
WIN THE VALUE OF YOUR PURCHASE AT ANY ACCENT SHOPPE
Simply fill in the attached coupon or the back of your recipt slip and if your name is drawn you will be refunded your purchase.
● If you use the attached coupon or any facsimile, a proof of purchase will be required.
● Contest ends Sat., Nov. 30th
● Winners will be announced in a Victoria ad.
NAME .....
ADDRESS .....
PHONE .....
PURCHASE .....
Estimates from our custom drapery service with no obligation.
Accent Shoppes
home fashions for the bedroom, bathroom & kitchen
master charge CHARGEX
3960 Quadra St., Ph. 479-2812
Store Hours: Mon.-Sat. 9:30 to 5:00; Fri. 'til 9:00 11-6

ann landers

Dear Ann Landers: Last night at a rather grand party, another guest (male — about 44) was asked by the hostess what he'd like to drink. He made a big deal out of the fact that he did not indulge in alcoholic beverages nor did he care for a soft drink or fruit juice. He stated his position in such a loud voice and with such vehemence that it was a real put-down to those around him who were enjoying their highballs.

I feel a person who does not drink should take a Scotch and soda or a dry martini just to be sociable. He can hold it for the entire evening, or set it down after a while and walk away — or he can dump it in a potted plant when no one is looking. The point is, if he pretends to drink he will not make others uncomfortable with his "holier-than-thou" attitude.

I understand that you are a total abstainer. Do you agree that my concept is more gracious than setting oneself on a pedestal — and making everyone else ill at ease? — **Long Island.**

Dear Long: No, I don't believe a non-drinker should carry a drink around and pretend he's drinking for any reason whatever.

I made my decision not to drink very early in life and I'm perfectly willing to let others make theirs. If a person wants to drink, it's HIS liver, HIS stomach, HIS motor mouth, and HIS hangover.

Dear Ann Landers: Last night my husband and I were dinner guests of his boss and Mrs. Boss.

As we left a very elegant restaurant, Mr. Boss decided to put on his coat rather than carry it. He was wearing a heavy tweed jacket and seemed to be having difficulty getting his arm through the sleeve of the coat. The sensible thing to do, I thought, was help. So I did.

My husband gave me a dirty look. My face must have turned purple. When we got home he really let me have it. According to him, a woman must never help a man with his coat "unless she's a servant." Right or wrong? — **Dressed Down.**

Dear D.D.: Manners are nothing more than consideration for others. The man needed help and you offered it. In my opinion uour manners are just fine.

Your Good Health

Dear Dr. Thosteson: Can one be immunized against pneumonia? — **Mrs. P.Y.**

A new vaccine has beem developed that provides 90 per cent protection against 14 of the most serious varieties of pneumococci germs. The 14, according to the developers, are responsible for about 80 per cent of all cases of pneumococcal pneumonia. There are 83 types in all. But the vaccine does not protect against the more common virus pneumonia organisms.

Dear Dr. Thosteson: Please explain about amenorrhea and galactorrhea. I am 28 and have had both for two years. I stopped taking the birth control pill two years ago. According to my physician, I do not have any hormonal or nerve disorders. — **S.J.G.**

Two years is a long time to have these symptoms, especially the amenorrhea. If x-rays to determine the status of your pituitary gland have not been done, they should be. Note: amenorrhea is absence of menstruation, galactorrhea an excessive flow of milk. These symptoms can occur with a pituitary growth or when the gland is producing too much prolactin, which stimulates milk flow (lactation). Whether this is related to the Pill is unclear. They may persist in some women following pregnancy.

Dear Dr. Thosteson: Is there any vitamin or mineral that can be taken to make my breasts grow? — **E.F.W.**

No.

IF YOUR HAIR IS NOT BECOMING TO YOU, YOU SHOULD BE COMING TO US

CHELSEA HOUSE of OAK BAY

1528 Monterey MON.-SAT. 598-8777

VICTORIA MODERN WOODWORKERS LTD.
Residential & Commercial
★ Custom Cabinets ★ Kitchen Cabinets
★ Bathroom Vanities
★ Cabinet Renovations ★ Store Fixtures
★ Replacing Counter Tops
SHOWROOM & FACTORY — 528 Hillside
382-9014

Permanent Removal of Unwanted Hair
Also Specializing in Skin Care and Facials

The removal of unwanted hair by short wave method, that is safe and medically approved.

Electrolysis Institute
Mrs. G. Mortensen
European Trained Electrologist

Accredited by the 1969 Directory of Professional Electrologists

For appointment Phone 385-8515; Res. Phone 592-6877
No. 106, Cook Medical Building, 1175 Cook Street

Purdy's
Monday November 6th
1.49 DAY
CHOCOLATE BARS

Reg. 35¢ each
Your choice
5/1.49
Hillside Shopping Centre
11-5

Introducing 'The Mother of Invention':

Insight Optical We have a large selection of frames at
$9.95 and $19.95
We also carry brand name contact lenses
at $150.00 and that's with a full refund if you're not completely satisfied.
come in and see us. 388-9722
insight optical 1314A government
11-4

Willowdale Farm Retail Nursery
6447 West Saanich Road
Open 7 Days a Week 9-5 P.M.

QUALITY SHRUBS FOR SPRING BLOSSOMS
FRUIT TREES...5.95-7.95
WEEPING WILLOWS 7 ft. tall... 5.95
Flowering Cherries Kwanzan
Amanagawa Shirotae Shirofugan
Flowering Plums
Pissardi Nigra Blireiana
Flowering Crab Apples Floribunda Liset Van Eseltine
11-5

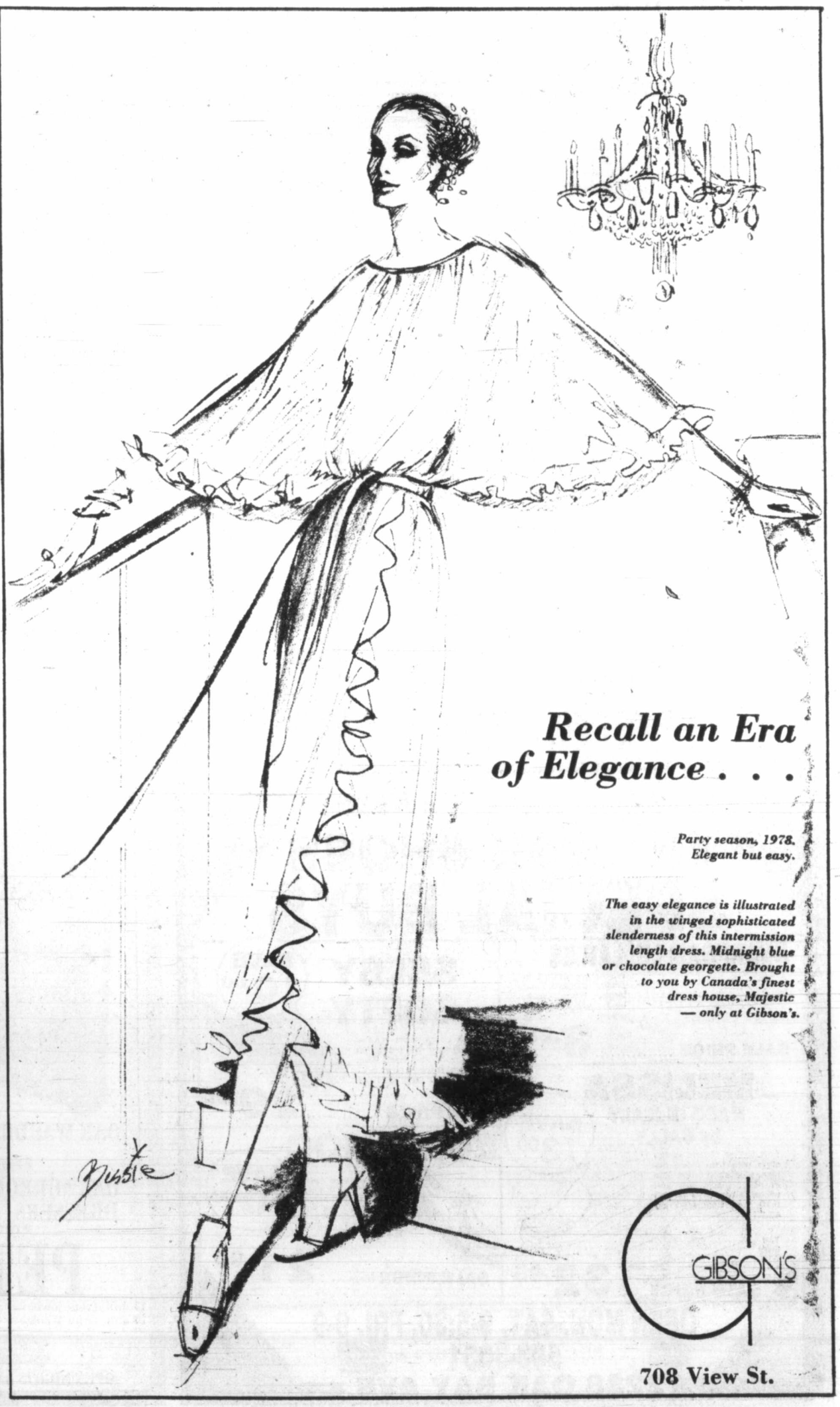

Recall an Era of Elegance . . .

Party season, 1978. Elegant but easy.

The easy elegance is illustrated in the winged sophisticated slenderness of this intermission length dress. Midnight blue or chocolate georgette. Brought to you by Canada's finest dress house, Majestic — only at Gibson's.

GIBSON'S
708 View St.

Third Anniversary Sale

20% OFF EVERYTHING IN OUR STORE!

NO SECONDS — NO DISCONTINUED LINES — ALL REGULAR PRICED GOODS

OUR LARGE STORE IS CROWDED WITH GIFT IDEAS FROM AROUND THE WORLD

BATH

- Largest selection of shower curtains under one roof on Van. Island
- Scented hangers, pomanders, Loofah sponges and mitts, Rifli mitts, natural sponges
- Shower caddies, plastic bath mats
- Medicine cabinets, space savers, Johnny poles, open and covered shelves
- Bard's ladies and Caufield's men's robes
- Ladies' and men's slippers for home, pool and sauna
- Inflatable bath pillows, plain and patterns
- Wooden ware waste baskets, towel bars, rings, soap dishes, toothbrush holders
- Guzzini Italian and Allibert French and English acrylic bath accessories and brushes
- Borg, Counsellor and Hanson bath scales
- Wood, plastic and padded toilet seats
- Towel stands, trees, tables, benches, back-of-door racks
- Scented drawer liners, sachets, soaps, colognes, bubble baths, etc.
- Huge group of Oriental wickerware, hangers, shelves, baskets, hampers and mirrors, magazine racks
- Safe-T-Etch non-slip formula for bathtubs
- Metal shower caddies, drip-dry rods, tension rods
- Earthenware, china, ceramic, plastic wall and counter bath accessories
- Kirsch towel bars, towel rings, shower bars, soap dishes, toilet holders, switch plates, etc.
- Fieldcrest, Cannon, Martex, Caldwell, Jenny Jones, mats, tub mats, lids, tank sets, bath sheets and towels, towels, towels

KITCHEN

- Kenberry kitchen gadgets, slicers, corers, peelers, tongs, openers, beaters, spatulas, servers, forks, skewers
- Felt date calendars, children's growth charts
- Wicker place mats, napkin rings galore
- Unique local kitchen ceramics, also frog and mushroom cleanser or talcum holders, cookie jars, jam dishes, salt and pepper (mushroom design), etc.
- Kitchen guides, accordian recipe files, and cards
- Kitchen Devils Sheffield surgical steel knives.
- Onion soup bowls in a basket
- Cannister sets, chefs knives
- Coffee pots, juice sets, tea sets
- Nitty gritty cookbooks, chippers, choppers, shredders
- Rosti salad bowls, egg cups, mix jugs, spoons, ladles, forks, spatulas, salad servers, kitchen tongs, butter boxes, etc., in beautiful colors made of heavy duty Danish plastic
- Salad sets, toaster covers, cutting boards, mugs
- Ketco teak napkin rings, salad bowls, trays, salt and peppers, coaster sets, wine racks, condiment sets, salad tongs and servers
- Lattice napkin holders, spoon caddies, trivets in plastic
- Tea towels, butcher, bib and half aprons
- Tablecloths, tea cosies, placemats, bun warmers
- Ironing board covers, clothes pin bags, egg cups, graters, etc.

Now open til 9:00 p.m. every Friday night!

Gift ideas for anniversaries, birthdays, showers and weddings

CHARGEX SORRY, NO REFUNDS OR DEPOSITS ON SALE ITEMS EXCHANGES AND STORE CREDIT NOTES WELCOME

James Bay Square

BATH & KITCHEN

OPEN FRI. 'TIL 9 P.M.

IN THE NEW JAMES BAY SQUARE

10-435 SIMCOE ST. AT MENZIES 385-2523

FREE COVERED PARKING BEHIND SAFEWAY

11-8

Board suffering confidence crisis

Symphony could be silenced

By JIM GIBSON
Colonist staff

Now is the time for all good (wo)men to come to the aid of their . . . symphony.

Perhaps it was the very repetitiveness of it all, but somehow the fact that it could well have been "it" last week for the Victoria Symphony organization seems to have escaped far too many people. Many just assume that next week's concerts and all the ones after will just happen as they have throughout the organization's 37-year history. After all, crises and feuds have been as much a part of the symphony's recent history as Mozart and Beethoven.

IT NOW appears as if the all-important buck has stopped. In fact, it stopped at least $160,000 ago. And no matter what the symphony board decided at last week's extraordinary meeting it can't erase the fact that the symphony is in deep and possibly final trouble.

Certainly the crisis is financial, but more serious for the board which must find those resources is the crisis of confidence. The board must show that it's not only ready to raise those funds but that it has both the means and the desire to do what is necessary to put the symphony's financial house in order.

IN HER brief and somewhat self-conscious appearance at last Friday's news conference, newly-elected president **Dorothy Frost** indicated that her board was ready to do just that. About $300,000, representing about 27 per cent of the organization's budget, is to be cut. Just how this was to be done was not revealed in any detail.

It doesn't take much insight to realize that individuals, corporations and governments think twice before aligning their ever-decreasing dollars with a loser.

THERE ARE undoubtedly going to be some bitter pills to swallow in the days ahead for all of us who care whether Victoria has a symphony orchestra. But whatever the medicine, it must be remembered that it is being administered to keep symphonic music alive in the capital city.

It is now pointless to offer hypotheses or blame for what is happening. What should be considered at this time is the way out of the mess.

IF THIS board is to succeed it must have the backing of the entire community. That doesn't just apply to the any new-found confidence in the organization from business and government but a willingness on the part of symphony goers and their friends to dig even further into their pockets.

THE ANNOUNCED cuts in operating costs were inevitable. Unfortunately that means on-stage costs and that means musicians. It was only this season that the musicians began to receive an adequate wage which put them roughly on par with such centres as London, Ont., or Winnipeg, but the present reality undoubtedly requires their willingness to re-open their contract and negotiate a cut.

It's not a happy situation for musicians or music in Victoria but surely it can be a temporary one.

The alternative is even bleaker — a capital city without an orchestra.

The Arts

Chat-chat

The little gremlins which eat up reviews were at it again last week in the piece on the UVic theatre department's production of *The Suicide*. Among the parts gobbled were those referring to actual student performances. What appeared was: "Most offer performances that promise growth in the right directions" but the following went missing, "And by gosh, there are actually some students who appear to have not only stage presence but some talent too. Among those to watch are **Greg Keenan** who manages to bring an almost a Chaplinesque touch to his otherwise inconsistent Semyon, **Laurene Bitz, Glen Dias** and particularly **George Sirk.**" . . . The Canada Council recently released a report titled *A National Music School for Canada* in which the recommendations not surprisingly call for establishment of a national music school to bridge the gap between theoretical and practical courses now being offered by universities and conservatories and the requirements of a professional music career in music. The report, by Montrealer Helmut Blume, calls for transformation of the Banff School of Fine Arts into the National School of Music and Fine Arts. . . . What not too many people know is that **Sylvia Hatchman** has been doing double duty recently between rehearsing for *Otherwise Engaged* and the VOS production of *The Wizard of Oz* which opens the week following the close of the Bastion show. . . . If nothing else, **Jean Hunter**'s eight months as symphony manager were colorful. She was a fighter which few can argue is what the symphony and the Victoria arts community needed and still need. She infused more than a dash of show biz into an organization which doesn't always welcome such an approach. She wasn't the most tactful person under pressure but she was well-meaning in her pursuit of any way possible of keeping the Victoria Symphony playing. Officially she resigned for health reasons which suspiciously sounds like from too many stab wounds in the back. She will be missed. . . . There were lots of smiles at The Belfry when the review of its *Piaf* production was placed way at the back of last Sunday's paper. Who can blame them after all with a little zing-zang treatise that among other things claims that "*Piaf* goes Pfft." If you're still interested and missed it, try Page 45, assuming that your puppy dog or canary haven't beaten you there. . . . The McPherson folk are looking for someone to donate a grand piano for use in their frequent noon hour concerts. If you've a spare one hanging around the house give **John Dyck** a call. . . . **Peter Mannering** called last week to make sure **The Scribe** didn't neglect to tell you that the Four Seasons Musical Theatre is holding a dinner and gong show benefit Thursday at The Empress which, unlike the recent successful benefit concert held by the McPherson Foundation, is to help wipe out a small deficit.

Datebook

Allen Houghton is touting his Parthenon Dancers of Greece somewhat along the lines of all things to all people.

"For dance lovers, spectacle lovers, ethnic art lovers, this show is one of the highlights of the Victoria theatre season," according to a release from Houghton's office.

The 40 singers, dancers and musicians with their program reflecting the many regions of Greece come to the Royal Wednesday night.

Composer-pianist **Lubomyr Melynk** comes to Open Space Wednesday night. Melnyk has reputedly won acclaim through Europe and Canada for his technique of continuous playing.

This afternoon and again tonight UVic's only in-residence ensemble, The Pacific Wind Quintet, opens the season's faculty recital series at the University Centre.

The five-year-old quintet will perform works of Cimbini, Ginastera, Martinon and Canadian composer Norman Sherman.

Both The Maples and Kyle's galleries are opening shows this afternoon. Maples has watercolors, sketches and photos from **Vicky Husband**'s spring visit to Greece, and Kyle's has recent drawings and paintings exploring the human form as inseparable from the wider landscape from another local artist, **Bill Porteous**.

NORMA'S
Avenue Florist
formerly at
1842 Oak Bay Avenue
is now located at
744 YATES ST.
WITH ISLAND FLORIST
383-0743 385-3113
11-6

The Scottish House of Tartans
Kilts, Skirts
Sweaters
Blankets — Gifts
Celtic jewellery
Clan Crest Shields
Clan Tartan Fabric
EMPRESS HOTEL
lower lobby 384-1322
11-5

EATON'S
Christmas Tree Shopping Service
Let us Shop for Your Club's Party Gifts
Christmas tree parties can be warm and fun-filled instead of all work and exhaustion. Let us select the gifts, wrap and label them. Just give us the age, sex, and total number of guests, and how much you wish to spend. All this service at no extra charge.
Call 382-7141
local 293
or write today
EATON'S

Do fear, sin, ill health, knock at the door of your mental home? Learn how to destroy them at a FREE Christian Science Lecture entitled:
"IS ANYBODY AT HOME?"
by Nancy E. Houston,
C.S.B. of Urbana, Ill., member of the Christian Science Board of Lectureship
Tuesday, Nov. 14th at 8 P.M.
In the Auditorium of the
CHRISTIAN SCIENCE CHURCH
1205 Pandora Ave.
Parking Elevator
All Are Welcome

OUI madame 79¢
50 grams
30 shades
Machine washable
HOW ABOUT THAT!
ONLY 79¢! DEAL YOURSELF IN!
PINGOUIN
11-4
AT JUBILEE
YARN BARN
1771 FORT ST. (at Richmond) 595-8912

OAK BAY VILLAGE SHOES
SPECIAL BUYS
DEARFOAM LULLABIES
Washable comfort in small, medium and large. White, pink, blue, yellow, navy, green.
SALE PRICE..... 3.95
SELBY SOFTY
SAVE 10.00
Stylish comfortable leather walking shoe with plantation crepe sole and heel. Tan, navy and black in sizes 5-11 AA and B. Regular Price 39.95
SALE PRICE..... 29.95
MELISSA
MADE IN ITALY by BALLY
SAVE 13.00
Soft leather, classic wedge style with true mocc design, plantation crepe sole in navy, black, tan and white. Sizes 5-10 B and 6-10 AA. Regular Price 45.95
TAN Sizes 6-10B, 6-9 AA
SALE PRICE..... 32.95
EURO-MOC
SAVE 10.00
Italian wallabee style walking shoe with excellent arch support system in leather or suede with low wedge sole. Sizes 6-10. Regular Price 31.95 to 41.95
SALE PRICE from..... 21.95
OPEN MON.-SAT. 9-5:30, FRI. 9-9
598-3031
CHARGEX
11-6
2238 OAK BAY AVE.

FOR D.I.Y.'s
(do-it-yourselfers)
Our last container arrived shattered by freight damage! We must clear all stock to make room for our next container from England already on the dock in Vancouver!
Heavy Solid Mahogany (as shown above) Was $1295
VICTORIAN TABLE & 4 SUPERB BALLOON BACK VICTORIAN CHAIRS NOW $795
MIRRORED WARDROBE (as shown left) Was $145 NOW $95
SETS OF 4 OAK CHAIRS FROM $65
Do you have a set of four chairs and would like more; we have over 100 odd chairs in stock from 9.95
OAK WARDROBES From $75
OAK MIRRORED DRESSERS From $50
Mirrored Overmantles from 9.95
Chaise Lounge 199.95
Large Sideboards, all greatly reduced.
PETE'S PLACE
15 min. from town
10 min. from Woolco
786 GOLDSTREAM
478-6000
Financing O.A.C.
Dept. store Rates
OPEN NIGHTS AND SUNDAY — CHARGEX — MASTERCHARGE
11-5

Capt. Andy's
FISH MARKETS
"features"
FRESH PEROGIES
775 FORT ST.
383-1312

Country fiddler Clements here Nov. 26

Musical variety fills city bookings

By KING LEE
Colonist reporter

Variety is the name of the live entertainment game in Victoria this month.

Starting with Thursday's Rush concert at the Memorial Arena, November has a smattering of just about all kinds of music scheduled.

The week gone by has been a busy one with Rush on Thursday and the Irish Rovers at the University Centre Auditorium on the University of Victoria campus Friday and Saturday nights.

If jazz is your bag, a local band, formed last June, might well be worth listening to at the UVic facility.

Fisher-Moore Big Band, a 17-piece organization, is the featured entertainment Saturday night for the B.C. Music Educators conference.

If you watch the Johnny Carson Show regularly, you'll recall the Brazilian duet which Carson has trouble introducing without breaking up in laughter.

They happen to be brothers calling themselves Los Indios Tabajaras and their unique music (along with their colorful costumes) should be a delight for those interested in a relaxing evening of classical guitar sounds.

If you're looking for something a little more off-beat, perhaps Vassar Clements and his band on Nov. 26 at the UVic auditorium might be the answer.

Vassar is a country fiddler, sort of the poor man's Doug Kershaw, I guess.

Vassar is a big name in the country music field and he's played with everyone from the Allman Brothers, the Osborne Brothers, Kris Kristofferson and the Monkees to J.J. Kale, Gordon Lightfoot, Charley Pride and Linda Ronstadt.

Top 20 in Victoria

This Week	Last Week
1. Kiss You All Over	Exile (1)
2. Hot Blooded	Foreigner (2)
3. Reminiscing	Little River Band (4)
4. Boogie Oogie Oogie	A Taste of Honey (5)
5. Don't Look Back	Boston (7)
6. Magnet and Steel	Walter Egan (3)
7. Right Down the Line	Gerry Rafferty (10)
8. She's Always a Woman	Billy Joel (12)
9. Hollywood Nights	Bob Seger (9)
10. Oh Darlin'	Robin Gibb (6)
11. Whenever I Call ..	Kenny Loggins (14)
12. Sharing the Night..	Dr. Hook (16)
13. Hopelessly Devoted..	Olivia Newton-John (8)
14. Beast of Burden	Rolling Stones (17)
15. Back in the U.S.A.	Linda Ronstadt (19)
16. I Will Still Love You	Stonebolt (11)
17. You Never Done It ..	Captain &-Tennille (13)
18. Who Are You	The Who (N)
19. Got to Get You Into..	Earth, Wind, Fire (15)
20. MacArthur Park	Donna Summer (N)

(N) - denotes new entry.

This Week in Records

P.S.
WE HAVE JUST RECEIVED OUR SHIPMENT OF
HARRIS TWEED COATS
Hand woven in Scotland, and ideal for Victoria's climate. The perfect all-weather, all-purpose coat, in a large choice of beautiful shades. Sizes 10-20.
AT THE PICCADILLY SHOPPE
1017 Government St.
(10% DISCOUNT TO SENIOR CITIZENS AND DISABLED)
11-6

DRY SKIN ADDS YEARS
No woman wants to look old before her time, and dry skin is the villain that will do it.
If your face feels dry and uncomfortable under make-up, it's time to take action. Raise the moisture level ... lubricate the skin surface ... and start to look even younger than your birthdays will admit.
You can do it...easily...effectively ... with COCREMA Dry Skin Creme.
This proven creme actually disposes of dryness symptoms with two or three overnight applications. Then, reappraise your appearance. YOU'LL BE DELIGHTFULLY SURPRISED.
COCREMA Dry Skin Creme contains the purest grade of select COCOA BUTTER, and works while you sleep. COCREMA! Your skin will love it!
Available at:
Jubilee United Pharmacy
James Bay Pharmacy
Aaronson's Drug Store Ltd.
Royal Oak Pharmacy
Esquimalt Plaza Drugs

Special Sale
Fieldcrest
TOWELS and BATH MATS
'Nobility' towels make wonderful gifts at a great savings. Several lively colours available.

	Regular	SALE
Bath	10.00	7.00
Hand	7.00	5.50
Face	3.00	2.30
Mat 24"x36"	17.50	12.00
Standard Lid	7.00	5.50

THE WATER CLOSET
Ruby, Tangerine, Cognac, Suede, Canary, Sable, Navy
1640 Oak Bay Avenue
595-1123
10-30

CAROL ANNE'S PLANTS AND DECORATING
1064 Goldstream Ave. 478-6780
PRE-CHRISTMAS SALE
● HANGING WICKER CHAIRS, tables, plant stands, etc, Wicker Accessories 25% OFF
● TROPICAL PLANTS 10% OFF
● Good Selection of reasonably priced BOOKS
● DRIED FLOWER ARRANGEMENTS or select your own. 10% OFF
● CANARIES 10% OFF
● Non-Poisonous INSECTICIDAL SOAP
● Fertilizers
CHARGEX VISA
STORE HOURS: Mon. to Sat. 8:30 a.m. to 5:30 p.m.
This Sunday Only Nov. 5: Open 'til 5:30 p.m.

VICTORIA Fabric Shop LTD.
For Your Fall Fashion Sewing...
CORDUROY in a good selection of colors
● MEDIUM WALE 100% cotton, 36" wide. 4.49 yd. or 4.98 metre
● PINWALE 100% cotton, 45" wide. 4.49 yd. or 4.98 metre
4-WAY MIX AND MATCH WOOL BLENDS
Plains and Plaids

2 plain colors, 1 pleated; 2 plaid, 1 pleated. Blue, camel or grey.
Unpleated 9.98 yd.
Pleated 14.98 yd.
382-8541 1218 BROAD ST.
between Yates and View
11-6

Felice's CATERING FOR YOUR WEDDINGS BANQUETS PRIVATE and CHRISTMAS PARTIES
FOR INFORMATION 382-3239
9-17

the window man
CAN INSTALL
THERMO WINDOWS
STORM WINDOWS
384-1423
10-25

Family Portraits to remember and enjoy

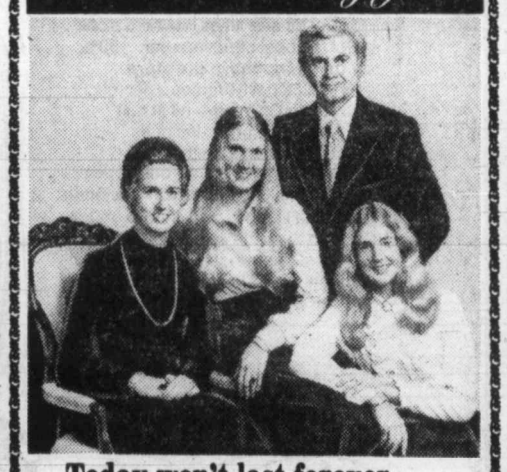

Today won't last forever ...
Someday you'll look back on today. You'll remember the family all together. And you'll be glad you took the time today to get the family together for a portrait.
Distinctive Family Portraits from
Old Masters Portrait Studio
920 Gordon St. 383-5934
(Across from Eaton's Parkade)

You are cordially invited to attend the preview of an exhibition of recent works in clay by
DENYS JAMES SUNDAY, NOV. 5 2 - 5:30 P.M.
THE POTTERS WHEEL GALLERY
NOOTKA COURT
633 COURTNEY ST.,
VICTORIA, B.C.
(604) 386-0216
EXHIBITION CONTINUES NOVEMBER 6-18, 1978

BRITISH-ISRAEL WORLD FEDERATION (CAN)
Victoria Branch
PUBLIC MEETING
Sunday Afternoon at 3 p.m.
in the Dominion Hotel, 759 Yates Street
"GOD'S TWO COVENANTS WITH ABRAHAM'S SEED"
Mr. Frank Hall
Radio broadcast every Sunday 10 a.m. and 10:15 a.m. on K.A.R.I. (550)

VITEWAY BAKERY
(Est. 1956)
Home of Squirrelly Bread
HAS A NEW HOME ...
DOUGLAS BLANSHARD VIEW
WHERE?
753 VIEW ST.
(formerly 1107 Gov't St.)
New Phone No.
384-1187
WHAT'S NEW?
OUR CAFETERIA!
Open for Healthful Breakfast, Nutritional Lunch
Refreshing Afternoon Tea
Our Staff welcomes our many old friends and looks forward to seeing new ones too!
HOURS: 8:30 a.m. to 5:30 p.m.
11-4
Organic Foods

This is one of Birks'
Rare and Fabulous
DIAMOND OFFERS!
A Diamond Pendant and Earrings
Spectacularly Low Priced
at $395. and $495.

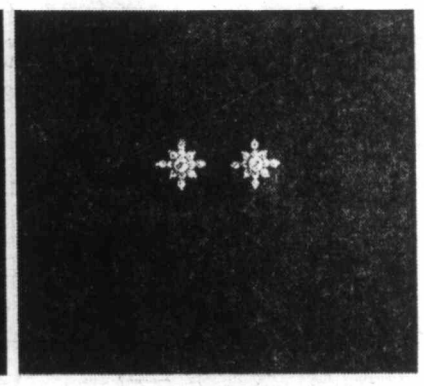

The Pendant
is a stunning, starry snowflake of 13 diamonds sparkling in a setting of 14kt. yellow or white gold and on a 16" gold chain. It is an appealingly feminine creation... delightfully delicate, yet very noticeable... with the unmistakable Birks touch of very good taste. The diamonds are well above average quality, superbly cut and of excellent colour. Read below how we can sell this for an amazingly low
$395.
The Matching Earrings
are also exquisite pieces and in the same design as the pendant. Appropriately, the 13 diamonds in each are slightly smaller, but with the same quality, cut and colour. Set in 14kt. yellow or white gold. They're also dramatically low priced at
$495.
You Benefit from our Good Planning and our Buying Power!
Nearly everyone knows that prices in world diamond markets have been spiralling. And no one knows for certain when or if this escalation will stop.
We fortunately bought the diamonds used in this jewellery early last spring—before the recent, unexpected series of price increases.
We are therefore able to offer you these pieces at *old* diamond prices—meaning not just good but *very substantial* savings to you. At $395. and $495. this pendant and these earrings are truly far below their present market value!
CHARGEX VISA
master charge
BIRKS JEWELLERS
706 Yates Hillside Shopping Centre

Island schools juggle as enrolments slide

By PAUL De GROOT
Colonist reporter

Victoria-area school boards are not the only ones experiencing problems with their enrolments, a survey of delegates to a conference on declining enrolment at Qualicum Beach shows.

Several other Island districts are experiencing declines, while a few have enrolment increases which are causing problems.

For the record, **Greater Victoria** lost about 1,000 students in the past year, the largest numerical decrease on the island, and about four per cent of the district's enrolment. Projections show the decline continuing into the mid 1980s with enrolment bottoming out at about 16,000 pupils, half the number who were in the district in 1970. **Sooke** also experienced a slight decline in the last year, with **Saanich** showing a slight enrolment increase.

The **Cowichan** school district has experienced steady growth in recent years, but this past September enrolment dropped by 200 students in the 7,500-pupil district, a spokesman said. Projections for future patterns show enrolment in the district static until 1982-83, when growth should pick up again.

Within the district, the south end is slowly growing, and the district is building a new elementary school in the Shawnigan Lake area, where the present school is operating with four portable classrooms. But the northern end of the district is declining somewhat, as mills which provide most of the employment in the area make greater use of automation, replacing jobs.

The loss appears to be concentrated in Grades 4, 5 and 12. The loss of Grade 12 students may be due to a change in the employment situation within the district somewhere, but the loss of intermediate students remains a mystery, the spokesman said.

Probably hardest hit by declining enrolment has been the small **Lake Cowichan** school district. The district lost about 10 per cent of its student body in the last year, and now has 1,260 students, Lake Cowichan Secondary school vice-principal Bob Sulsbury said. Projections point to a continued, and rapid, decline, with the number of incoming Grade 1 students smaller than the number of outgoing Grade 12 students.

The rapid change has necessitated some rapid action, but could result in some positive effects, Sulsbury said. As enrolment declines, the secondary school has been able to offer fewer sections of its courses, creating more timetabling problems for students, since course conflicts become more frequent.

To compensate, the high school has moved to a modular time table, in which courses are offered in multiples of 20 minute modules, and has extended the school day. The district may also look at integrating community education courses offered by Malaspina College with the regular school program, to reduce the travel to college instruction by Lake Cowichan residents, and fill empty classrooms with community education programs.

"It's unfortunate that declining enrolment has precipitated action so quickly, but it has forced us to examine our goals, and this is good," Sulsbury said.

The **Nanaimo** school district has almost static enrolment, which should decline and then pick up again in five years, a spokesman for that district said. With new housing concentrated in the northern part of the district, schools there are growing, while those in the southern part are feeling the effects of decline.

The **Qualicum** school district, which covers Parksville as well, continues to show the strongest growth on the Island, befitting its role as an increasingly popular bedroom community for both Nanaimo and Port Alberni. The district was caught by surprise by a whopping 14 per cent enrolment increase a few years ago, which moderated to a still-substantial eight per cent increase the following year. Projections show a steady climb at a rapid five per cent clip for the next five years, district superintendent Don Bosnich said.

The district currently has about 2,500 pupils, compared with 1,900 five years ago, and in spite of an aggressive building program in the last few years, it is having difficulty keeping up with the growth, school board chairman Lois Macey said. One elementary school in Parksville has six portable classrooms on site. Enrolment in the Qualicum area has been static, but new sewers coming into the area may change that, Mrs. Macey said.

Port Alberni has been affected by automation in its major industry, the MacMillan-Bloedel mill, school board vice-chairman Bob Hoadley said. The 7,800-pupil district lost 200 students last year, and anticipates a drop of 300-400 next year.

Computerization of a sawmill will result in 200 jobs lost through attrition, Hoadley said. In addition, many of the mill workers are getting older, and their children are moving out of the Alberni Valley to look for jobs elsewhere.

"The 25-year club in the mill is growing all the time," Hoadley said.

Although **Campbell River's** enrolment dropped slightly this year, it will be back up by next spring, and is projected to grow at a steady 1½ per cent for the next two decades, teacher George Gardner, president of the Vancouver Island North District Teachers Association, said.

The mill at Campbell River has recently installed new thermo-mechanical pulp equipment and is discussing a new paper machine, both of which will have an effect on area employment. The area's rich coal resources are also being examined, and could bring in another 150 jobs, Gardner said.

Even without an increase in enrolment, the arson destruction of a junior high school in the summer of 1977 has crowded some of the district's schools.

With the population of Port McNeill doubling in three years and Port Hardy doubling in six, the **Vancouver Island North** school district can expect continued growth, vice-principal Mike Chunys said. The district has hovered between 3,000 and 3,100 pupils for several years, and is currently at the top end of that range. While enrolment in the elementary grades continues to grow, the families of many high school students appear to be moving out.

Service set Thursday

The Renewal Fellowship Service at Esquimalt United Church, 500 Admirals Road, which features former Ottawa Roughrider Rev. Robert Rumball, will be held at 7:30 p.m. Thursday, rather than 7:30 p.m. Wednesday as reported in Saturday's religion page.

Schreyer hits Lyon 'deceit'

WINNIPEG (CP) — Manitoba NDP leader Ed Schreyer accused Premier Sterling Lyon Saturday of employing deceit and hypocrisy to tell the world the province's economic conditions are improving.

The former premier waved a recent copy of *The Wall Street Journal* before delegates at the provincial party's annual convention.

The paper contained a report of a speech Lyon made to the financial community while in New York last month. The headline proclaimed, "Manitoba's Economy Improves."

Schreyer said the article quoted Lyon as saying the province has reduced the provincial deficit by 43 per cent since coming to power a year ago.

He contrasted the province's reduction in "fiscal capacity" with a recent rise in unemployment, which the Conference Board of Canada forecasts will continue.

And, he said, while Lyon was able to point with pride to spending cuts while speaking to New York financiers, he has used the same arguments as an excuse for cutting back on essential social and economic programs.

It was the second time in two days Lyon's New York remarks have been criticized by a major NDP figure. At the party's annual banquet Friday, Saskatchewan Premier Allan Blakeney took aim at Lyon's criticisms of Canada's Foreign Investment Review Agency, which monitors prospective foreign investors.

LAMP SHADES
Repaired or Made To Order
THE VICTORIA LAMPSHADE SHOP
493-B Burnside Rd. E. 383-1544
(Next to Pop Shoppe) 8-19

IN THE HOME WHIRLPOOL SPA
100% PORTABLE

● Pre-plumbed. No house or plumbing alterations required.
● Hot 24 Hours
● Cross Link Poly-tub
● Plugs into any 110V
● 100% Portable
● Seats up to 6 Adults.
● 72 Jets for Total Massage
SPA KING OF B.C.
PHONE OR WRITE
420 West 6th Avenue
Vancouver, B.C. V5Y 1L2
872-8541
DEALER ENQUIRES INVITED.

Sears Photography Studio
portraits / passports / frames
15 color photographs 95¢ deposit

$12.95 TOTAL PRICE
FULL PACKAGE 12.95
LESS DEPOSIT .95
BALANCE 12.00
Package includes two 8 x 10's, two 5 x 7's, ten wallet size and one miniature portrait in a gold-color charm. This offer is limited to full package orders only. Satisfaction guaranteed or your money back. One offer per subject. 99¢ for each additional subject in portraits. No age limit. No appointment necessary.
offer good on portraits taken week of Nov. 6 to Nov. 10
Sears Portrait Studio: 3190 Shelbourne St. 595-9111
Sears
Portrait Hours: Mon., Tues.: 9:30-5:30 Wed., Thurs., Fri.: 9:30-8:00

Deluxe Admiral Pair
13 cu. ft. 2-door Refrigerator/Freezer and Super Deluxe 30" Admiral Fully Automatic Range
Recently rated best by Consumers. The pair, brand new, while they last, clearing at
$778 (Less your trade)
Without your trade-in . . . available as low as only $16.90 down and only $30.55 per month starting Feb. 1979. 36 payments include 5% tax and financing on approved credit.
The Traders
715 Finlayson
Phone 388-6264
WIDE OPEN . . . 7 DAYS PER WEEK
11-26

VIENNA DIRNDL CARDIGAN SWEATERS
20% OFF
VIENNA DIRNDL SHOP
1306 GOVERNMENT
11-6

WHAT DO YOU WANT TO DO WITH THE REST OF YOUR LIFE?
ICS will prepare you at home in your spare time for one of these top paying careers.
☐ Accounting ☐ Electrician
☐ Auto Mech. ☐ Interior Decorating
☐ Aircraft Mech. ☐ Motel/Rest. Mgmt.
☐ Business Mgmt. ☐ Drafting
☐ Air Cond. & Refrig. ☐ Secretarial
☐ TV Servicing ☐ Engineering
☐ Electronics ☐ Engineering Technician
also
☐ Conversational French
☐ Adult High School
FREE OFFER
Call or write for free career booklet plus free demo lesson. No obligation.
CALL 384-0912
ICS
ICS Canadian Ltd.
7475 Sherbrooke St. West
Montreal, P.Q. H4B 1S4
Name ____ Age ____
Address ____ Apt ____
City ____ Prov. ____
Code ____ Phone ____

HAPPY BIRTHDAY MICKEY

Sears
Victoria Coloring Contest Winners
AGES 3-5 CATEGORY WINNERS Of Pooh Bears:
1st Prize: Susan Reedy
2nd Prize: Michael Golin
3rd Prize: Dallas Price
AGES 6-8 CATEGORY WINNERS of Crayola Sets:
1st Prize: Shane Bourgeois
2nd Prize: Kenny Hawksford
3rd Prize: Hilary Skinner
The first prize winner of each group, Susan Reedy and Shane Bourgeois have had their coloring entries sent to our Sears National colouring contest. Good luck to both on a chance of winning the grand prize: Skylark holiday for a family of 4 to Florida Disney World.

Sears OPTICAL CENTRE
50% off all our frames!
No need now to put off buying those much-needed frames! As long as quantities last here's one of the best offers around . . . 50% off all frames in the store. Right! Quality frames selected with you in mind—all at half the regular price. Includes styles famous for their eye-catching, glamorous appeal, from the leading fashion designers. Come in today and choose yours from our wide selection. Let our staff arrange an appointment for your eye examination. Call 595-9111
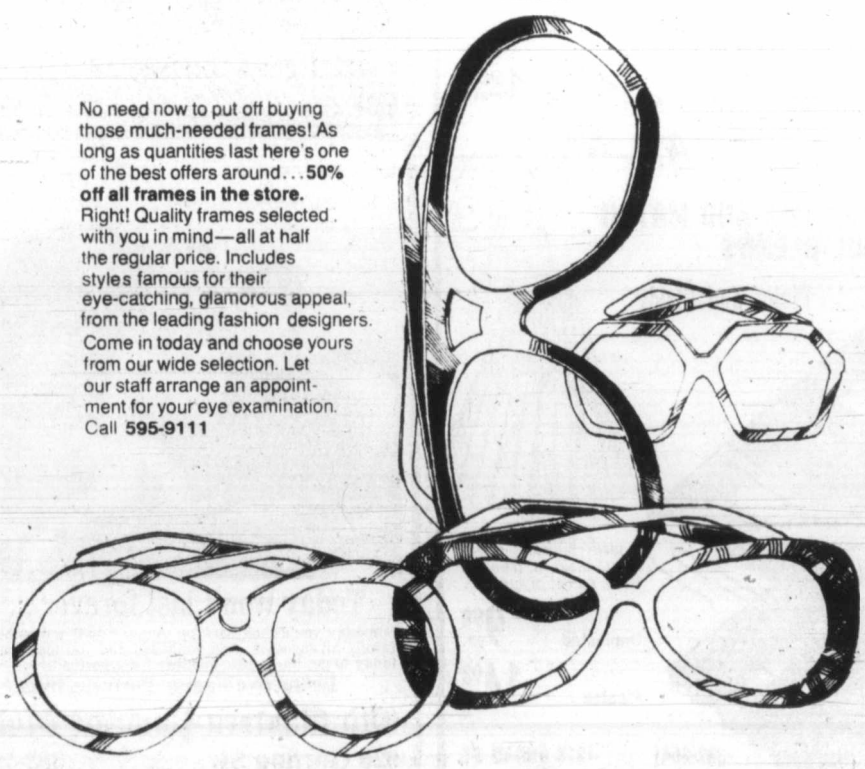

CAPITAL REGIONAL DISTRICT
NOTICE OF POLL
SALT SPRING ISLAND ELECTORAL AREA

Public notice is hereby given to the electors of Salt Spring Island that a poll has become necessary at the election now pending, and that I have granted such poll; and further that the persons duly nominated as candidates at the said election, for whom only votes will be received are:

Surname	Other Names	Director	Term of Office	Address	Occupation
AUST	Roger Strickland	Director	One Year	Fulford-Ganges Rd. Ganges	Contractor
CLEMENT	Victor Howard	Director	One Year	Rourke Road, R.R. 2 Ganges	Quantity Surveyor
VALCOURT	Yvette Marie	Director	One Year	Park Drive, Ganges	Housewife

Such poll will be open at:

SCHOOL BOARD OFFICES, LOWER GANGES ROAD
CENTRAL COMMUNITY HALL
NAN'S COFFEE BAR, FULFORD HARBOUR

on the eighteenth day of November, 1978, between the hours of eight o'clock in the forenoon and eight o'clock in the afternoon, of which every person is hereby required to take notice and govern himself accordingly.

The Advanced Poll will be held, Wednesday, Thursday and Friday, the 15th, 16th and 17th days of November, 1978 between the hours of eight-thirty o'clock in the forenoon and twelve noon and one o'clock in the afternoon and four-thirty o'clock in the afternoon at:

SCHOOL BOARD OFFICES, LOWER GANGES ROAD

and between the hours of eight-thirty o'clock in the forenoon and five o'clock in the afternoon at:

CAPITAL REGIONAL DISTRICT OFFICES, 524 Yates Street, Victoria, B.C.

Given under my hand at Victoria, B.C., this 30th day of October, 1978.

Dennis A. Young,
Returning Officer

Sears 1.49 monday

Personal Shopping Only
While Quantities Last
Sorry, No Delivery

COFFEE HOUSE FEATURE
Relax and enjoy a tasty HAMBURGER STEAK — served with vegetables, gravy and your choice of tea or coffee ..... Each 1.49

Look for many unadvertised specials throughout the store.

INFANTS', CHILDREN'S WEAR

INFANT BOOTIE SOCKS — Won't fall off	Each	1.49
HATS AND TOQUES — Acrylic knits	Each	1.49
INFANTS' GOWNS — Brushed nylon (2nd's)	Each	1.49
INFANTS' GOWNS — Cosy flannelette, pastels or prints	Each	1.49
KNEE HIGHS — Assorted colors	2 pr.	1.49
ANKLE SOCKS — Stretch nylon for boys and girls	3 pr.	1.49
MITTS — Acrylic. As't patterns	Pair	1.49
TIGHTS — Plain or patterns	Each	1.49
GIRLS'/BOYS' BRIEFS —	2 for	1.49
T-SHIRTS — For boys or girls	Each	2.49

GIRLS', TEENS' WEAR

KNEE HIGHS — White and colors	2 pr.	1.49
BRIEFS — Regular or bikini style	2 for	1.49
MITTS — Acrylic knit patterns	Each	1.49

BOYS' WEAR

SOCKS —	2 pr.	1.49
BRIEF —	Each	1.49

Girls' Acrylic Pile Mule Slippers
1.49 pair
Reg. $2.99

MEN'S FURNISHINGS

BRIEF — 50-50 blend, White only, 30-40 Regular fit	Each	1.49
VEST — 50-50 blend, White only, 36-44 Regular fit	Each	1.49
TIES — Assorted styles	Each	1.49
HANKIES — White, 3 per pkg. 100% cotton	Pkg.	1.49
SOCKS — Made in Britain, 45% wool, 40% nylon, 15% acrylic	Each	1.49
GLOVES —	Pair	1.49

MEN'S WORK WEAR

WORK GLOVES —	Each	1.49
WORK GLOVES —	2 for	1.49
TERRY SOCKS — Thermal	2 pr.	1.49

LINGERIE

BRIEFS — Assorted colors, O.S.	2 for	1.49
BRIEFS — Assorted colors, nylon, S.M.L.	2 for	1.49
BIKINIS — Print, cotton gusset, S.M.L.	2 for	1.49

INTIMATE APPAREL

GIRDLES AND PANTY GIRDLES — Lightweight lycra, mostly black. S.M.L.	Each	1.49
SUPER CLEARANCE OF BRAS — Push-up styles, also some nursing bras, various sizes	2 for	1.49

FASHION ACCESSORIES

ACRYLIC KNIT HATS — Assorted colors	Each	1.49
ACRYLIC GLOVES — Assorted colors	Pair	1.49
WALLETS — Vinyl, red and gold	Each	1.49
COIN PURSE — Leather, 2 compartment, assorted colors	Each	1.49
BILLFOLD — Men's vinyl, black or brown	Each	1.49

HOSIERY

CROCHET KNIT SLIPPERS — one size	Each	1.49
KNEE HI'S — Striped acrylic	Each	1.49
PANTY HOSE ASSORTMENT —	2 for	1.49
ALL IN ONE PANTY HOSE — Palma, copper	2 for	1.49
ELECTRICITY NYLON KNEE HI — 2 pr. per pkg., nu-beige, brown	2 pkg.	1.49
PANTY HOSE ASSORTMENT — P/M, M/L	2 for	1.49
SLIPPERS — Assorted, S.M.L., pastel shades	Each	1.49

FASHION FABRICS

ASSORTED STRIPES — 115 cm. wide, 65% polyester-35% cotton	Metre	1.49
ASSORTED PRINTS — 115 cm. wide, 65% polyester-35% cotton	Metre	1.49
ASSORTED FABRICS — 115 cm. wide, 65% polyester-35% cotton	Metre	1.49

JEWELLERY

CLUTCH PINS —	Each	1.49
STICK PINS —	Each	1.49
CHAINS — 15"-18" gold or silver colored	Each	1.49
PENDANTS — Accessorize your outfits	Each	1.49
COSTUME RINGS —	Each	1.49
BIRTHSTONE EARRINGS —	Each	1.49
COSTUME JEWELLERY — Dress up your outfits	Each	1.49
NECKLACE/BANGLE SET — Various colors to pick from	Each	1.49
TERRARIUM EARRINGS — Dainty flower designs. Pierced earrings	Each	1.49
SOLID TEAK BROOCH —	Each	1.49

YARNS, NOTIONS

TRU-MATCH YARN — 4 Ply, 100% acrylic, 50-gram skein	2 for	1.49
3 PLY BABY SAYELLE — 25-gram ball, 100% orlon acrylic	3 for	1.49
4 PLY FASHION TWIST KNITTING WORSTED SAYELLE — 100% acrylic, 100-gram ball	Each	1.49
CHEERFUL HANGERS — Sturdy plastic, assorted colors	6 for	1.49
CROCHET HOOK CASE — Plastic, without hooks	Each	1.49

HOUSEWARES

CERAMIC SPOON REST —	Each	1.49
STORAGE CONTAINERS — Assortment	Each	1.49
BAKER'S SECRET BAKEWARE — 6-cup muffin, loaf pan, sq. cake pan or cookie sheet	Each	1.49
WOODEN RACK — Expands	Each	1.49
CORKSCREW OPENER — Wing type	Each	1.49
BISSELL RUG SHAMPOO — Foam-on	Each	1.49
GLASSES — 10-oz. size	6 for	1.49
PLASTIC ASSORTMENT — Choose: pail, grip bowl, wastebasket, basin, colander	Each	1.49
BEER MUG —	Each	1.49
IRON REST — Metal	Each	1.49
SALT/PEPPER SETS —	2 for	1.49
OVER-THE-SINK RINSER —	Each	1.49
GLASS ASHTRAY —	Each	1.49
OVEN MITTS — Quilted cotton	Each	1.49
JEWELITE CANDLE —	2 for	1.49
CANDY DISH — With lid. White glass	Each	2.49
WOODEN PLANT STAND —	Each	2.49

HEALTH & BEAUTY

ROSEMILK — 340 ml.	Each	1.49
LANDER BABY POWDER — 700 g.	Each	1.49
SHAVE OR MAKE-UP MIRROR —	Each	1.49
BAN BASIC DEODORANT — 3.5 oz.	Each	1.49
DELAGAR BATHOIL PEARLS — Assorted fragrance	Each	1.49
PERFUMED GUEST SOAP — Choose from butterflies or roses	Each	1.49
FLUFFS SANITARY NAPKINS — 48's	Each	1.49
LISTERINE MOUTH WASH — 500 ml	Each	1.49
TAMPAX — Pkg. of 40	Each	1.49
JOHNSON'S BABY SHAMPOO — 350 ml.	Each	1.49
AGREE CREME RINSE — 350 ml	Each	1.49
DESERT FLOWER TALC — 4.8 oz	Each	1.49
HAIR BRUSH —	2 for	1.49
TEK TOOTH BRUSH —	2 for	1.49

Men's Cotton Blend Briefs
1.49 each
Reg. $2.29

HOME ACCESSORIES

WALL PLAQUE — Brass-look with English scenes	Each	1.49
PARTY PICK — 50 per pkg.	3 pkgs.	1.49
PICTURES — English scenes	3 for	1.49
VASE — With floral design	Each	1.49
BOTTLE OPENER —	Each	1.49
FONDUE FORK — Set of 6	Each	1.49
POTTERY VASE — Brown in color	Each	1.49
SWIZZLE STICK — Various shapes, colors	Pkg.	1.49
MINIATURES — China miniatures in White/Blue flowers	Each	1.49
CHINA FLORALS —	Each	1.49
SALT/PEPPER —	Each	1.49
SPANISH COFFEE GLASS —	Each	1.49
CHRISTMAS FIGURINES —	Each	1.49
CHRISTMAS CANDLE HOLDERS —	Each	1.49
ANGEL CHIMES —	Each	1.49
COASTERS — Glass. Set of 4	Set	1.49
CHRISTMAS MOUSE FIGURINES —	Each	1.49
VASES — As'td Blue glass	Each	2.49
WOODEN ANIMALS —	Each	3.49
SNACK SET — Stacking set. Reg. 4.99	Set	3.49
CHEESE BOARD/KNIFE — Reg. 7.99	Each	3.49

CHRISTMAS TRIM

CHRISTMAS STOCKING — Winnie the Pooh	Each	1.49
DISNEY CHRISTMAS DECORATION —	2 for	1.49
FABRIC CHRISTMAS FLOWERS —	2 for	1.49
CHRISTMAS ORNAMENTS —	2 for	1.49
WINNIE THE POOH CLIP ONs —	2 for	1.49
CHIMES — 2 in 1	2 for	1.49
ORNAMENT HAMPERS — 1⅛" and 2½"	4 for	1.49
REFLECTORS — 10 per package	1 pkg.	1.49

CHRISTMAS WRAP

FLAT WRAP PAPER — For gifts	4 pkgs.	1.49
CHRISTMAS RIBBON —	Pkg.	1.49
CHRISTMAS CARDS — 15 per pkg.	Pkg.	1.49
GIFT TAGS —	Pkg.	1.49
PARCEL WRAP — Heavy-duty paper. 40 ft. x 18" x 24"	2 for	1.49

TOY SHOP

ASSORTED PLAY FOOD PACKAGES —	Each	1.49
DOLLS — Assorted	Each	1.49
PUPPETS — Assorted	Each	1.49
BATMAN BAT PLANE — Friction powered	Each	1.49
PLAY IRON —	Each	1.49
PIG SAVING BANK —	Each	1.49
SLIDING PUZZLE — Super brain teaser	Each	1.49
BARREL OF MONKEY GAME —	Each	1.49
TONKA MITES — Assorted construction toys	Each	1.49
PLAY VACUUM —	Each	1.49
COLORING BOOKS — Assorted	2 for	1.49
WALT DISNEY READING BOOKS — Assorted	Each	1.49
PUZZLES — Little Darlings or Benji	Each	1.49
BARBIE CLOTHES —	Each	1.49
WOODEN EDUCATIONAL BLOCKS —	Each	2.49

STAPLES, LINENS

TEA TOWELS — Linen/cotton blend	2 for	1.49
WASTEBASKET — Rubbermaid(R)	Each	1.49
TEA TOWELS — Cotton blend	2 for	1.40
PILLOW CASES — 100% cotton	Each	1.49
MATTRESS COVER — Contour fitted vinyl. Twin size	Each	1.49
PLACEMATS — Vinyl	2 for	1.49
PLACEMATS — 100% hemp	Each	1.49
PLACEMATS — 100% bacbac basket weave	2 for	1.49
NAPKIN RINGS — Plastic crystal look. 4 per pkg	Pkg.	1.49
HOT PLATE MAT — Various patterns	Each	1.49
BATH TOWELS —	Each	1.49
SHEETS — 100% cotton, double only, centre seam	Each	3.49

SEWING NEEDS

BOBBINS — 10 bobbins per pkg.	Pkg.	1.49
Q-NEEDLES — Ideal for sewing stretch materials	Each	1.49
NEEDLES — Sizes 9, 11, 14, 16, 18	3 pkgs.	1.49
SEWING MACHINE OIL —	2 for	1.49

DRAPERIES

SASH RODS — Extends 22"-38"	2 for	1.49
FRINGE — Assorted colors	3 yds.	1.49
TIE BACKS — Assorted sizes and colors	Each	1.49
TRAVERSE RING SLIDES — White, black and gold colors, 4 per pkg.	Pkg.	1.49
ROUND CAFE CLIPS — ⅜" diameter. 14 per pkg.	2 pkgs.	1.49
PROJECTION BRACKETS FOR EXTENDING I BEAM RAIL — 3" projection	3 pkgs.	1.49
4" projection	2 pkgs.	1.49

CANDY COUNTER

AFTER 8 MINTS — 7¼ oz. Always delicious	Each	1.49
PEANUTS — BBQ or regular. 24 oz.	Each	1.49
ASSORTED NUTS — 1 lb. Great for entertaining	Each	1.49
LOWNEY'S BRIDGE MIX — Stock up at this special price. 1 lb.	Each	1.49
PEPPERMINT CREAM WAFERS — 100-gr. box	3 for	1.49
CASHEW/PEANUT MIX — 50% cashew, 50% peanuts, 200 grams	Pkg.	1.49
POPPY COCK — A delightful confection, 200 grams	Each	1.49
COUNTRY INN MARASCHINO CHERRIES — 300 grams	Each	1.49
CRAVENS TINNED CANDY — 340 gr.	Each	1.49

GARDEN SHOP

BULBS — Daffodil	4 for	1.49
BULBS — Tulip	8 for	1.49
SOIL — 20 lb.	Each	1.49
PLANTS — 2½" pot	3 for	1.49
POTS — 4" clay pots	5 for	1.49
FISH FERTILIZER — 16 oz.	Each	1.49
GREENHOUSE 5-5-5 PLANT FOOD —	Each	1.49
WILD BIRD SEED — 4 lb.	Each	1.49
WINTER HEATHER PLANT — Assorted 1-gallon pots	Each	1.49
FISH FOOD — ⅜-oz. tin	Each	1.49
GOLD FISH FOOD — Longlife, 2 oz.	2 for	1.49
3" POT AND SAUCER — Ceramic with flowers	Each	1.49

STATIONERY PHOTO SUPPLIES

CANDLES — 12"	3 for	1.49
PAPER TABLE COVER —	Each	1.49
PHOTO ALBUMS —	Each	1.49
PAPERMATE PEN — 5 pac	2 for	1.49
SPIRAL NOTEBOOK —	Each	1.49
FRAMES —	3 for	1.49
ALBUM REFILLS —	2 for	1.49
CORK BULLETIN BOARD —	Each	2.49
PILLAR CANDLE — 3" x 9"	Each	3.49

RECORDING SUPPLIES

BLANK CASSETTE — Low noise, 45 min.	Each	1.49
BLANK CASSETTE — Low noise, 60 min.	Each	1.49
MALLORY CASSETTE CASE —	Each	1.49
ANTI-STATIC FLUID —	Each	1.49
RECORDS — Assorted	Each	1.49
FUZZY RECORD CLEANER —	Each	1.49
8 TRACK — 90 min.	Each	2.49

PLUMBING, HEATING

HEAT DEFLECTORS — 2 to a box	Each	1.49
FLOOR DIFFUSERS —	Each	1.49
VENT HOOD —	Each	1.49
CORK PANELS — 4 sq. ft	Each	1.49
DAP KWIK SEAL —	Each	1.49
SILICONE SEALER — 8 oz	Each	1.49
DUCT TAPE —	Each	1.49
FURNACE FILTERS — Various sizes	Each	2.49

HARDWARE

CRAFTSMAN PROPANE TANK —	Each	1.49
SWAG HOOK — Assorted	2 for	1.49
STEEL WOOL — Coarse	Each	1.49
SANDPAPER — Flint	Pkg.	1.49
WEATHERPROOFING — For doors and windows	Each	1.49
MASONRY BITS — Assorted sizes	Each	1.49
GLUE — Just a drop	Each	1.49
CRAFTSMAN UTILITY KNIFE — Push button	Each	2.49
SCREWDRIVER — With 6 bits	Each	2.49

Christmas Wrap Paper
1.49 pkg.
4 rolls per pkg.

AUTO ACCESSORIES

BATTERY FILLERS —	Each	1.49
WASH MITT —	Each	1.49
MAP LIGHTS —	Each	1.49
FENDER COVER —	Each	1.49
CLEARANCE LIGHTS —	Each	1.49
FILM OFF WINDSHIELD CLEANER — (8 oz.)	Each	1.49
CHEESE CLOTH —	Each	1.49
WINDSHIELD WASHER ANTIFREEZE —	Each	1.49
LITTER BASKET —	Each	2.49
SEAT CUSHIONS —	Each	2.49
SPORT GRIP STEERING WHEEL COVERS —	Each	3.49

SPORTS CENTRE

'D' CELL BATTERIES —	5 for	1.49
DELUXE FLASHLITE —	Each	1.49
SWIFTFLYTE TENNIS BALLS —	Each	1.49
TABLE TENNIS BALLS — Pkg. of 3	2 for	1.49
WIGWAM SPORT SOCKS — Wool/nylon blend	Pair	2.49
FISHING LURES — Choose Radiant Squirt, Hoochies or Bucktails	3 for	2.49
GIBB HERRING AND DIMPLE DODGER — Size 1, 3	Each	3.49
TEASERS — Rhys Davis teaser	4 for	4.49

LIGHTING

LIGHT BULBS — 60-100 watts	2 for	1.49
LIGHT BULBS — 40 watts	4 for	1.49

PAINT SUPPLIES

ASPHALT DRIVEWAY CLEANER —	Each	1.49
CAULKING GUN —	Each	1.49
PAINT/VARNISH REMOVER —	Each	1.49
DROP SHEETS — 1 mil thick	2 for	1.49
CORNER PROTECTOR — Protect edges of wallpaper	2 for	1.49

Simpsons-Sears Ltd.

3190 Shelbourne Street. Lots of Free Parking . . . No Tickets, No Time Limit.

Firemen burning for toy donations

It's not too early to think about Christmas as far as the North Saanich Volunteer Fire Department is concerned.

Dale Martel has appealed to residents in the area to donate usable toys for needy children. The volunteer firemen are trying the campaign for the first time and are anxious to get away to a good start.

Toys may be dropped off during the week at the North Saanich municipal hall, 1620 Mills, or on Tuesday nights at the firehall, 986 Wain Road.

Martel said that in an emergency, donors may also drop off the toys at the Sidney RCMP detachment, where he is a corporal.

THE ACES® ON BRIDGE

by IRA G. CORN JR.
TEAM CAPTAIN

"Nothing is impossible for the man who doesn't have to do it himself." – Weiler's Law (Age of Khan).

. . . . . .

It is far from impossible for declarer to manage today's atrocious trump stack. The only obstacle that declarer must conquer is his natural reluctance to concede a loser sooner than he thinks is necessary.

Dummy wins the club ace and declarer sees no problems. With any normal 3-2 trump break, he will lose only a trump and a heart and he will score an easy overtrick.

Suppose he cashes his two high trumps in foolish haste to score a winning rubber? When West shows out, declarer knows he is in deep trouble. If East holds the heart ace, there is no longer any way to make the hand. If declarer ruffs two clubs before leading hearts, East will eventually win the first heart lead, draw trumps and the defenders take a heart, a club and two trump tricks.

Will it do any good for declarer to play only one high trump and then a small one? Not really. East would win the second trump and lead a third and declarer is back in the same impossible postion.

To make the hand, declarer must give up the first trump trick. East wins and leads back a trump (best). Declarer wins and the heart is led to dummy's king and East's ace. Declarer can now win the next trump lead, cross to dummy in diamonds and lead dummy's good hearts. East can ruff whenever he decides to, but declarer has control of the trump suit and his side winners are all established.

NORTH 10-27-A

♠ 8 7 5 3
♥ K J 10 9 8
♦ K J 5
♣ A

WEST	EAST
♠ 4	♠ Q J 10 9
♥ 6 5 3 2	♥ A 7 4
♦ 9 8 6 4	♦ 10 2
♣ K Q J 9	♣ 8 7 4 2

SOUTH
♠ A K 6 2
♥ Q
♦ A Q 7 3
♣ 10 6 5 3

Vulnerable: Both. Dealer: South. The bidding:

South	West	North	East
1 ♦	Pass	1 ♥	Pass
1 ♠	Pass	4 ♠	All pass

Opening lead: King of clubs.

Bid with Corn

South holds: 10-27-B

♠ A K 6 2
♥ Q
♦ A Q 7 3
♣ 10 6 5 3

South	North
1 ♦	1 ♥
1 ♠	1 NT
?	

ANSWER: Two clubs. The hand rates to play better at a suit contract and it's best to introduce all suits.

THE CLASS OF $7500

Brand new

*Pictured Volvo 244DL available at additional cost.

79 Volvo 242 Deluxe Sedan $7500

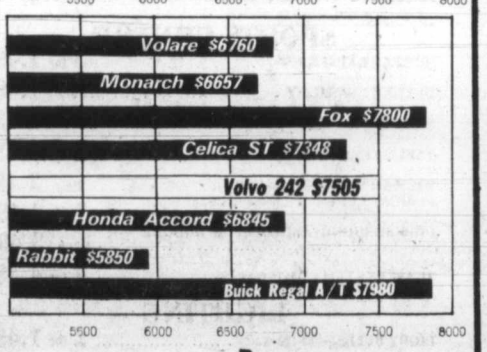

Brian Holley VOLVO

Your Volvo Canada Victoria Dealer
Centrally located on Douglas north of Woodwards Mayfair 384-1161

11-5

Monday, Nov. 6th ... is 1.49 DAY

Dozens of timely items at one low price . . . for you . . . your family and your home . . . The day, Monday, Nov. 6th . . . The Place, Zellers . . . While Quantities Last.

Limited Quantities
NO RAINCHECKS

Miscellaneous

SCATTER RUGS Multi striped. 24"x36". Reg. 1.99 SALE 1.49
RUBBERMAID BOOT TRAYS Durable 27½"x17½". Easy to clean rubber. Reg. 3.99 SALE 3.49
VINYL RUNNER Ribbed, clear, 40-gauge. Reg. 1.79 metre SALE metre 1.49
TENSION BAR For closet, showers, auto., etc. Reg. 6.99 SALE 5.49

Girls' Wear

KNIT TOPS 100% acrylic, solids and stripes, S,M,L. Reg $3.33 SALE 2.49
GIRL'S CASUAL PANTS 100% Dacron, sizes 8-14. Reg. 4.99 SALE 3.49
CORD JEANS Assorted colours, sizes 8-14. Reg. $5.99 SALE 4.49

Garden Shop

ROT IT 10-lb. bag. Reg. 2.59 SALE 1.49
POTTING SOIL 10-lb. bag. Reg. 99¢ SALE 2/1.49
GLASS ROOTERS Reg. 1.97 SALE 1.49
PLASTIC HOSE NOZZLES Assorted. Reg. 1.99 SALE 1.49
ASSORTED POTS AND PLANTERS Reg. to 1.99 SALE 1.49
SCHULTZ PLANT FOOD 12-oz. Reg. 2.19 SALE 1.49
WILD BIRD SEED 6-lb. bag. SALE 1.49
GRASS SEED 1-lb. bag. Reg. 1.99 SALE 1.49
TROPICAL PLANT ASSORTMENT 4" pots. Reg. 99¢ SALE 2/1.49
FLOWER SHOWER 32-fl.-oz. Reg. 1.99 SALE 1.49

Hardware

POLY STRIPPA 10-fl.-oz. Reg. 1.77 SALE 1.49
FUSES 3 per card. Reg. 33¢ SALE 6 cards/1.49
BULLDOG GRIP CAULKING 10⅓-oz. Reg. 65¢ SALE 3/1.49
METHYL-HYDRATE 1.14-litre. Reg. 1.89 SALE 1.49
CAULKING GUN Reg. 1.79 SALE 1.49
ZELLERS SPRAY ENAMEL 13-oz. Reg. 1.79 SALE 1.49

Sporting Goods

BIKE LOCKS Combination with plastic coated chain. Reg. $1.99 SALE 1.49
BUZZ BOMBS Assorted sizes and colours. Reg. $2.29 SALE 1.49
COOPER SUPER BLADE Reg. 97¢ SALE 2/1.49
SHOT SHELLS 12-gauge 7½ shot. Reg. $3.97 SALE 3.49

Bed and Bath

HAND TOWELS 100% cotton, 16"x28". Reg. 1.74 SALE 1.49
TERRY BATH TOWELS 20"x36". Reg. 1.97 SALE 1.49
FOAM CHIPS Non allergenic, 1-lb. bag. Reg. $1.07 SALE 2/1.49
OVEN MITTS Apple to pear pattern. Reg. 2.97 SALE 2.49

Notions Specials

ZELLERS AFGHAN CROCHET YARN Assorted colours, 100-g. ball. Reg. $1.97 SALE 1.49
3-PLY KNITTING WORSTED Assorted colours, 100-g. ball. Reg. $1.89 SALE 1.49

Pet Supplies

HARTZ MOUNTAIN BUDGIE SEED 16-oz. package. Reg. 89¢ SALE 2/1.49
HARTZ CAT LITTER 10-lb. bag. Reg. 2.99 SALE 2.49

SKILLET SPECIAL

Early Bird Breakfast 9:30-11:00 a.m.
2 eggs — 2 strips bacon
2 slices of toast and jam
Coffee and refill
Reg. 1.88 ..... 1.49

11:00 a.m.-8 p.m. Salisbury Steak
Mashed Potatoes —
Buttered Vegetables
Onion Gravy —
Roll and Butter
Reg. 1.85 ..... 1.49

Health and Beauty

Q-TIPS 180 per box. Reg. 99¢ SALE 2/1.49
GENTLE TOUCH BATH SOAP with baby oil. 4.9-oz. Reg. 54¢ SALE 3/1.49
GILLETTE TRAC II BLADES 5 per pack. Reg. 1.07 SALE 2/1.49
SHOWER TO SHOWER New herbal body powder. Reg. 1.97 SALE 1.49
ULTRA BAN ROLL ON Scented and unscented, 26-fl.-oz. Reg. 1.87 SALE 1.49
DR. SCHOLL'S PILLOW INSOLES Men's and women's, assorted sizes. Reg. 1.27 SALE 2/1.49
TONE SOAP With cocoa butter. 3.5-oz. Reg. 44¢ SALE 4/1.49
TWINKLE BUBBLE BATH POWDER 28-oz. package. Reg. 1.97 SALE 1.49
BRECK SHAMPOO Normal and Dry Hair, 600 ml. Reg. Reg. $3.47 SALE 2.49

Fashion Accessories

SCARVES Assorted colours. Reg. 1.97 SALE 1.49

Automotive Specials

EXCALIBUR CAR POLISH 9-oz. Reg. 1.97 SALE 1.49
ZIP CAR WASH Adds turtle wax. 20-oz. Reg. 1.99 SALE 1.49
S.T.P. OIL TREATMENT 426 ml. Reg. 1.67 SALE 1.49
STEERING WHEEL COVER Sport grip. Reg. 3.29 SALE 2.49
GAS CAN Explosion proof. 1-gal. Reg. 4.37 SALE 3.49

Hosiery

WHISPER DISGUISE PANTYHOSE Reg. 1.79 SALE 1.49
ALL-IN-ONE PANTYHOSE Reg. 99¢ SALE 2/1.49
KNEE HIGHS 6 pairs in a box. One size. Reg. $1.77 SALE 1.49

Ladies' Wear

LADIES' T-SHIRTS Picture on front, long sleeves, 100% acrylic, small, medium, large. Reg. $2.99 SALE 2.49
LADIES' KNIT TOP V-neck, long sleeves, assorted colors, 100% acrylic, small, medium, large. Reg. 3.99 SALE 3.49
LADIES' KNIT TOP Turtleneck, 100% acrylic, S,M,L. Reg. 3.99. SALE 3.49

Lingerie

LADIES' BRIEFS 100% Arnel, S, M, L. Assorted patterns and colours. Reg. 99¢ SALE 2/1.49
LADIES' BIKINIS 100% Antron, S, M, L. Assorted colours. Reg. 97¢ SALE 2/1.49
LADIES' BRIEFS 100% nylon, S, M, L. Assorted colours. Reg. 99¢ SALE 2/1.49
FASHION BIKINIS Assorted fabrics, patterns and colours. Reg. 2.00. SALE 1.49
TEEN BRA Nude and white, 30AA to 34A. Reg. $2.99 SALE 2.49
HALF SLIPS Arnel, shadow-proof, nude and white. Assorted sizes and lengths. Reg. 2.99. SALE 2.49

Stationery

SCOTT CUTRITE WAX PAPER 100'x11.9". Reg. 69¢ SALE 3/1.49
CELLULOSE TAPE ½"x1000". Reg. 44¢ SALE 5/1.49
PHOTO ALBUM 8-page magnetic. Reg. 1.99 SALE 1.49
DUO TANGS 3-hole looseleaf covers. Reg. 23¢ SALE 9/1.49
MAGNIFYING GLASSES Set of two SALE 2/1.49
EXERCISE BOOKS 4 per pack, 7"x9". Reg. 1.90 SALE 1.49
PLAYING CARDS Reg. 99¢ SALE 2/1.49
MATHEMATICAL SET 13 pieces. Reg. 2.99 SALE 2.49

Baby Wear

BABY BLANKETS Assorted colours, slight imperfections. Reg. 3.97 SALE 3.49
BIB OVERALL 12-18-24 months. 100% cotton. Reg. $4.97 SALE 4.49

Toys

HOT WHEELS Sturdy die cast metal. Reg. 99¢ SALE 2/1.49
LITTLE GOLDEN BOOKS Favourite children's stories. Reg. 69¢ SALE 3/1.49
CRAYOLA CRAYONS 64 per pack. Reg. 1.99 SALE 1.49
SLATES With chalk, eraser and beads. Reg. $2.00 SALE 1.49
MARVEL CAPS 1500 shots. Reg. 89¢ SALE 2/1.49
TONKA MITES Die cast metal, assorted types. Reg. $1.99 SALE 1.49
SLIME WITH WORMS Reg. 1.77 SALE 2/1.49
KLEAN CLAY Non drying. Reg. 1.79 SALE 1.49
BETTY OR TOMMY Your choice, lovable 6½" dolls. Reg. $1.99 SALE 1.49
PLASTOY DOLL TEA SET Service for four. Reg. 1.99 SALE 1.49
ASSORTED CARDED TOYS Reg. up to 1.00 SALE 2/1.49
SUGAR AND SPICE DOLL Reg. 3.33 SALE 2.49
OLD FASHIONED MARY Rooted hair, movable arms and legs. Reg. 3.99 SALE 3.49

Fabrics

PERCALE PRINTS 90 cm wide. 100% cotton, assorted patterns. Reg. 97¢ metre SALE 2 metres/1.49
CRIMPKNIT 150 cm wide, 100% polyester prints and solids. Reg. 2.47 metre SALE metre 1.49
CHALLIS prints and solids. 115 cm wide. Reg. 3.49 metre SALE metre 2.49

Christmas

CHRISTMAS CARDS 51 per box. Reg. 1.97 SALE 1.49
CHRISTMAS WRAP 5-roll pack, 280". Reg. 1.99 SALE 1.49
MAKE IT SNOW 10-oz. spray can. Reg. 99¢ SALE 2/1.49
CHRISTMAS TAGS AND SEALS 160 per pack. Reg. 99¢ SALE 2/1.49
BAG FULL O' BOWS 25 per pack. Reg. 97¢ SALE 2/1.49

Candy Specials

SNICKERS 12-oz. bag. Reg. 1.99 SALE 1.49
HERSHEY BARS Almond or chocolate. 3.10-oz., 3 per pack. Reg. 1.79 SALE 1.49
POT O' GOLD CHOCOLATES 2-oz. box. Reg. 69¢ SALE 5/1.49
LOWNEYS SUPER PACK Chocolate Bars 4 per package. Reg. 94¢ SALE 2/1.49
ROBIN HOOD CAKE MIX Assorted flavours. 17.06-oz. Reg. 89¢ SALE 2/1.49
HOSTESS POTATO CHIPS Foil Twin pack. Reg. 89¢ SALE 2/1.49
BOSTON LUNCHEON BEEF 12-oz. tin. Reg. 1.39 SALE 2/1.49
McBIG COOKIES Creme, Chocolate Chip, Assortment, 700 g. Reg. 1.99 SALE 1.49
ZELLERS FRUIT CAKE 3 lbs. Reg. 3.99 SALE 3.49

Children's Wear

CHILDREN'S JEANS 100% Cotton, Sizes 4-6X. Reg. 4.99 SALE 4.49
CHILDREN'S COTTON CORDS Assorted colours, sizes 4-6X. Reg. $5.99 SALE 5.49

Camera Dept.

FLASH CUBES 3 per pack. Reg. 1.88 SALE 1.49
KODACHROME 64 For colour slides, processing included, 20 exposures. Reg. 3.89 SALE 3.49
8-TRACK CASES Reg. 8.88 SALE 6.49

Housewares

BREWMASTER BEER GLASSES 16-oz. Reg. 2/99¢ SALE 4/1.49
HASH FLATWARE Reg. 5/1.00 SALE 7/1.49
SPONGE MOP REFILL Adjustable. Reg. 99¢ SALE 2/1.49
PLASTIC TUMBLERS 8 per pack. Reg. 1.97 SALE 1.49
KITCHEN UTENSILS Masher, lifter, etc. Reg. 99¢ SALE 2/1.49
KWIK MOP Washable, resists mildew. Reg. 1.99 SALE 1.49
FIRE KING COFFEE MUGS Reg. 2/99¢ SALE 4/1.49
WIZARD SOLID AIR FRESHENER Reg. 89¢ SALE 2/1.49
SUPER SPONGE TOWELS 2 rolls per pack, 6 sheets per roll. Reg. 1.00 SALE 2/1.49
RUBBERMAID SILVERWARE CUP HOLDER Flame only. Reg. 3/1.00 SALE 6/1.49
ZELLER'S GARBAGE BAGS 26"x36", 10 per pack. Reg. 69¢ SALE 3/1.49
ROUND SERVING TRAY Assorted colors and designs. Reg. $1.88 SALE 1.49
64-OZ. PLASTIC JUG Free inside — 2 pouches of Wyler's Flavor Crystals. Reg. $1.49 SALE 2/1.49
RUBBERMAID LAUNDRY BASKET Flame only. Reg. 4.49 SALE 2.49
FIRE KING OVENWARE Cake, loaf or casserole dish. Nature's Bounty pattern. Your Choice. Reg. $3.77 SALE 3.49

Men's and Boy's Wear

BOY'S SHORTS 100% cotton, 2 per pack, medium and large. Reg. 1.99 SALE 1.49
MEN'S T-SHIRTS With pocket, assorted sizes and colors. Reg. 2.29 SALE 1.49
MEN'S THERMAL SOCKS Sizes 10-13, assorted colors. Reg. 1.19 SALE 2/1.49
BOY'S THERMAL DRAWERS Ankle length, 50% polyester, 50% cotton. Reg. 2.79 SALE 2.49
MEN'S SPORT SHIRTS Van Heusen. Assorted patterns and sizes. Reg. 8.99 SALE 5.49

Zellers
The "GET-IT-NOW" Card
Master Charge and Chargex also accepted

HILLSIDE SHOPPING CENTRE

OPEN MON. TO FRI. 9:30 to 9:30
SAT. 9:30 to 6:00

11-5

Soviets call trial fakery

MOSCOW (AP) — The Soviet Union, in its first public comment on the 50-year prison terms given two convicted Soviet spies in the United States, says it was "a monstrous sentence" and warned U.S. authorities must take full responsibility for its "consequences."

Soviet television commentator Dmitri Morozov, speaking on the evening news program, demanded the immediate return to Moscow of Rudolf Chernyayev, 43, and Valdik Enger, 39, convicted Oct. 23 of conspiring to obtain U.S. defence data and spying.

The two were employees of the United Nations, but lost their jobs after the trial. They are free pending appeal.

"This monstrous sentence has crowned the crudest police provocation," Morozov said. "Any man of common sense cannot but draw the conclusions that the court persecutions of Chernyayev and Enger must be immediately stopped and they should be allowed to return without any obstacles to the motherland."

Morozov denounced the trial in New Jersey as an "absurdity" that lacked concrete evidence.

Appearing alongside the Soviet television commentator was Soviet diplomat Vladimir Zinyakin, arrested with Chernyayev and Enger but released because of diplomatic immunity.

Zinyakin gave television viewers his account of the arrest, calling it "an extraordinay attack by bandits."

"Gangsters from FBI forcibly pulled us out of our cars, twisted our arms and then handcuffed us," Zinyakin said. "One of the attackers pulled out a Colt revolver and, while shouting insults and threats, directed the weapon at me. In spite of our protests and statements that we are Soviet diplomats, we were pushed into police cars."

Zinyakin, the former third secretary to the Soviet UN mission, was named as an unindicted co-conspirator in the case.

The three men were arrested in New Jersey as Zinyakin allegedly picked up five rolls of filmed secret documents hidden in an orange juice carton. Zinyakin told TV viewers the FBI tried unsuccessfully to plant the evidence on the three Russians.

Russians imprison Swede

MOSCOW (Reuter) — A Soviet court has sentenced a Swedish citizen arrested on a tourist visit to 10 years hard labor for spying, informed sources said.

The sources said the court in Riga, capital of Soviet Latvia, sentenced Laimonis Niedre, a Latvian-born naturalized Swede, for "systematically . . . disseminating top-secret military information" about rocket bases, air fields and radar installations over the last nine years.

Niedre, who was arrested in June while visiting Latvia with a Swedsh tour group, pleaded guilty at his 13-day trial, the sources said.

A Soviet Latvian, Janis Skodva, was sentenced to 12 years hard labor for complicity in the crime, they said.

Niedre, in his 50s, faced a maximum sentence of death or 15 years in prison.

MUST SELL NOW!
Discontinued Models
Scratch and Dent
FURNITURE
APPLIANCES
COLOR TV's
Discounted up to
50% OFF
Reg. List Price
Many Items . . .
Too numerous to list
Easy Terms . . .
Trade-in Welcome
The Traders
715 Finlayson
Phone 388-6264
WIDE OPEN . . .
7 DAYS PER WEEK

OXFORD FOODS
271 COOK STREET
PRICES EFFECTIVE SUN., NOV. 5 TO TUES., NOV. 7

M.J.B. INSTANT COFFEE	10-OZ. JAR	3.99
FLEISCHMANN CORN OIL MARGARINE	2-LB. PKT.	1.99
NABOB TEA BAGS	125 BAGS	2.99
KRAFT MIRACLE WHIP	32-OZ. JAR	1.29
NABOB COFFEE TEAM	16-OZ. JAR	1.09
ALLEN'S APPLE JUICE	48-OZ. TIN	89¢
DELMONTE WHOLE KERNEL CORN	2 12-OZ. TINS	79¢
DOVE DISH LIQUID	32-OZ. BTL.	99¢

BEAVER
4 SALE
PRICES EFFECTIVE MONDAY, NOV. 6 ONLY
SOME QUANTITIES LIMITED
NO RAIN CHECKS NO PHONE ORDERS

ASSORTED PLANTERS 1.49	BLACK UTILITY POTS 12x9 1.49	ROT IT 10 lbs. 1.49
15 QTS. POTTING SOIL 1.49	DUSTPAN 1.49	KRAZY GLUE 1.49
FRIG O SEAL FOOD SAVE 72-oz. 1.49	2½" HOUSE PLANTS 3/1.49	64-oz. MULTI CROP SEAWEED 1.49
DECORATIVE WOOD TRIM MOULDINGS Assorted 1.49	½ pt. TREMCLAD RUST PAINT 1.49	SS 200 PANEL ADHESIVE 1.49
BURNER PAD with HANDLE 1.49	SHELF BRACKETS 8"x10" 4/1.49	SWAG HOOKS 2/1.49
STANLEY STUD FINDER 1.49	CHAIN AND BAR LUBE 40-fl.-oz. 1.49	LE PAGE'S Reg. CONTACT CEMENT 10-oz. 1.49
1 GAL. GAS CAN 3.49	PROPANE BOTTLES 2.49	GARBAGE BAGS Pack of 50 4.49
PLANT SPRAYERS 1.49	OVER SINK CUTTING BOARD Butcher block style 2.49	COASTER SET 2.49
PLASTIC COLANDERS 2/1.49	ASSORTED BUD VASES Ceramic 2/1.49	ESSO 10-30w MOTOR OIL 2 FOR 1.49
GLOBE STYLE ASH TRAY 2/1.49	TWILITE CANDLE Decorative 2/1.49	DECORATIVE TRIVETS 2/1.49
ASSORTED BAMBOO BASKETS 2/1.49	PIPE INSULATOR 1.49	FOLDING TABLE LEGS Limited Stock 12.49
10" SALAD BOWL 2/1.49	CAKE COOLERS 2 sizes 2/1.49	COFFEE MUGS Assorted 2/1.49
FRAMED BULLETIN BOARDS 4.49	50 FT. ¼" POLYPROPOLENE ROPE 1.49	BEST BUY BULBS 2 pkgs. 1.49
BEAVER ANTI FREEZE 1 gal. 4.49	BLACK & DECKER GRIPMATE WORKMATE ACCESSORIES 5.49	WOODEN SPOON and SPATULA SET 2/1.49
SAW HORSE BRACKET 1.49	WOODEN ROLLING PIN 2.49	CLASSIC THERMOMETER 1.49
4-qt. SAUCEPAN 1.49	MEAT THERMOMETER 1.49	CAN OPENER 2/1.49
CLOROX 2 BLEACH 40-oz. 1.49	SPONGE MOP REFILLS 2/1.49	PASSAGE SETS 5.49
25' GUTTER GUARD 3.49	MILK STOOL 2.49	PAINT BRUSH 75 mm flagged nylon 3.49
CAULKING TUBES Dap "Rely-On" 2/1.49	CAULKING GUNS 1.49	JOINT FILLER Synko Ready Mixed 4.49
MA and VN Series CERAMIC TILE Stock Only sq. ft. 1.49	FOAM TAPE WEATHERSTRIP #12005 1.49	

11-5

Here is where to find the VALUES
BEAVER VICTORIA
BEAVER HOME CENTRE
1580 HILLSIDE AVE.
HILLSIDE SHOPPING CENTRE 595-1225
OPEN
WEDNESDAY, THURSDAY,
FRIDAY EVENINGS TILL 9:00
CHARGEX
master charge
BUDGET ACCOUNT

Mad Trapper goes broke

EDMONTON (CP) — A $3.5-million film starring English actor Oliver Reed and featuring Canadian Len Cariou to be filmed in the Kananaskis area of Alberta's Rocky Mountains has halted production due to financial problems.

The film, titled *Mad Trapper*, is the story of fugitive Albert Johnson who led RCMP on a marathon chase through the North for shooting an RCMP officer before he was finally killed himself.

John Sparks, vice-president of Granicus Film Productions Ltd., said the company had postponed shooting for the time being, but production was expected to go ahead in February.

The entire crew, including the cast and director Harvey Hart, had been on location for weeks waiting for the go-ahead to begin filming.

But Sparks said investors had contributed about $500,000 of the $3.5-million needed for the feature film project.

The company approached the Canadian Film Development Corp. for funds to cover script development, but did not ask for further loans because there were too many strings attached, said Sparks.

Private investors did not come through on time with their promised loans, he added.

Film production manager Les Kimber of Calgary criticized the company for going ahead with production before financing had been finalized.

"This reflects badly on the whole Canadian film industry," he said.

HARPO'S presents
SONNY TERRY & BROWNIE McGHEE
NOV. 6, 7 & 8
MON., TUES. & WED.

tickets $5.50 advance $6.00 door available at Richard's Records and Harpos
15 BASTION SQUARE INFO. 385-5333

FINE FAMILY FUN
PUBLIC SKATING WEEKLY PROGRAM
Friday, 7-9:45 p.m.
Saturday, 8-10 p.m.
Sunday, 1:30-3:30 p.m.
7:00-9:00 p.m.
FAMILY SKATING
Sat. 10:30-12 NOON
PARENT — TOT
Mon. 1:30-3:00 p.m.
Wed.-Fri. 10-11:30 a.m.
COMMUNITY FIGURE SKATING and HOCKEY CLASS
INFORMATION PHONE 388-6664
Mon.-Fri. 9 a.m. to 4 p.m.
GR. PEARKES Arena 3100 TILLICUM 388-6664

COLONY MOTOR INN
LANA MacLEOD
385-2441 11-10
COACHLIGHT ROOM

THE JAMES BAY INN 270 Government St. ★ THE DOMINION HOTEL 759 YATES ST.
WE HAVE THE LOWEST RATES IN TOWN
LET US TAKE THE WORRY OUT OF YOUR CHRISTMAS PARTY
Accommodation available for up to 110 people, rates from $2.50 per person.
CONTACT
ATILLA RAKOCZY — 384-7151 10-22x

CFAX 1070 and Showcase Attractions Proudly Present

BARRY MARTYN and THE LEGENDS OF JAZZ
Internationally Famous Exponents of the New Orleans Music
FRIDAY, NOV. 17th—8:30 P.M.
UNIVERSITY CENTRE AUDITORIUM
Tickets available at:
● University Centre Auditorium Box Office
● McPherson Box Office
● Hillside Mall
$5.50 and $6.50
($1.00 Off for Students and O.A.P.)
Third of "The Legend Series"
Produced by Paul Mascioli for Prestige Entertainment Agencies Ltd.

FRIENDS OR FAMILY . . . BRING THE BUNCH

Sunday Brunch
Brunchtime:
Sundays 11:30 A.M. to 2 P.M.
Bring your brood to Sherwood Park Inn this Sunday! Enjoy our delicious buffet brunch of traditional favorites such as eggs, bacon, and sausages, together with some specialties in cold sliced meats, salads, seafoods and desserts.
$4.95 Per Person CHILDREN 12 AND UNDER ½ PRICE
MAKE YOUR RESERVATIONS NOW
Sherwood Park Inn
386-1422 10-15x

LADIES' NIGHT!!
IS EVERY SUNDAY 5 TO 9 P.M.

Gay Nineties Spare Rib House
ONLY 6.95
FULL COURSE DINNER FOR THE LADIES
Our Special Salad
Bar-B-Que Queen Spareribs
Vegetable — Choice of Potato
French Garlic Bread
Sherbet — Beverage
CHILDREN'S MENU $3.50, UNDER 10 YRS.
Sing-Along Music Every Night
825 BURDETT — CHERRY BANK HOTEL 385-5380
RESERVE XMAS PARTIES NOW! 11-19

BASTION THEATRE COMPANY
Sound engineered by O&O sound
OTHERWISE ENGAGED
Simon Gray's
TRIPLE AWARD WINNER
November 3-18 8:00 p.m.
Matinees: Nov. 5, 8 at 2 p.m.
at McPherson Playhouse

TICKETS: McPherson Box Office 386-6121 and Hillside Mall Ticket Centre.
For Mature Audiences.

At Felice's — NOW INTRODUCING
QUAILS in Black Cherry Brandy and Port Wine Sauce.

DINNER INCLUDES
Soup or Salad Bar, Garlic Bread, Fresh Vegetables, Stuffed Potatoes, and Beverage Served
$9.95 Mon.-Sat.
● Regular Menu Always Available
Christmas is Beautiful — at Felice's. Remember your Office Parties and Special Family Celebrations too!
OUTSIDE CATERING 382-3239
Felice's DINING LOUNGE
Gourmet meals elegantly served in luxury surroundings
1218 Wharf St. Res.: 385-4497 11-4

OVERLOOKING THE INNER HARBOUR
shorts restaurant
OPEN 7 DAYS A WEEK
• BREAKFAST • LUNCH • DINNER
SUNDAY DINNER SPECIAL
● Prime Rib of Beef
● Yorkshire Pudding
● Fresh Garden Vegetables
● Baked Potato or Rice
● Coffee or Tea
$8.95
Harbour Square
910 Government 388-7333
OPEN SUNDAY 9 to 9
MALL ENTRANCES ON GOVERNMENT AND WHARF ST. ARE OPEN 11-5

Pauline LeBel in Piaf a Belfry Production
a musical biography
The Belfry Theatre 1291 Gladstone at Fernwood
Oct. 27 - Nov. 11
Tues. - Fri. 8 pm
Sat. 7 & 10 pm
Sun. 8 pm
Tickets $4.50 $3.50 students & O.A.P.

TONIGHT AT 8!
On sale now at the Belfry, McPherson Box Office & Hillside Ticket Centre Res. 385-6815

Chef Bill McLeod is proud of his tasty, beautiful and moderately priced
SUNDAY BUFFET
While you're enjoying a Sunday morning sleep, our Chef is busy in the kitchen cooking hams and roasts, decorating salmon, getting all kinds of salads ready. He spends a whole day getting all the good food ready for 4 p.m. when we welcome you any and every Sunday to come, relax and let us do all the work. You'll enjoy our 1920s decor and friendly service.
BRAND NEW FROM TOP TO BOTTOM
Reservations are suggested 388-5513
Buffet served from 4 p.m. to 9 p.m.
$7.95 per person
Children 12 and under Half Price
Gatsby's RESTAURANT
In the NEW Royal Olympic Hotel
642 JOHNSON STREET 388-5513 10-29

SMILE SMILE SMILE SMILE

These people are smiling because they are pleased with their results from Classified Advertising.
Try CLASSIFIED TODAY . . . You'll Smile Too!
MON.-FRI. 8 a.m.-6 p.m.
SAT. 8 a.m.-5:30 p.m.
386-2121
CLASSIFIED DEPT.

Sunday Dinner Concerts

Sunday Nov. 5
James Kennedy — Guitar Flute Recorder
Steve Elliot — Spanish Guitar
Sunday Nov. 12
TZIGANE TRIO
Sonia Delevoryas — Francis McGuire - bass
Robert Holliston - piano
Sunday Nov. 19
3 TO GET READY
Jamie Moore - Guitar — Don McKay - bass
Gordon Clements - Sax
Chauncey's RESTAURANT
Sunday Nov. 26
James Kennedy
Guitar Flute Recorder
Steve Elliot
Spanish Guitar
Reserve early call 385-4512
614 Humboldt St. (across from the Empress)

IN CO-OPERATION WITH
PALLEN HOUGHTON presents
GIBSON'S LADIES WEAR
Canada's premier opera company
THE CANADIAN OPERA COMPANY
in Mozart's
THE MARRIAGE OF FIGARO (in English)

★ company of over 50 includes full orchestra, glorious costumes.
★ tale of criss-crossed lovers
★ a whirlwind of sentimentality
★ laughter, drama and burlesque
★ the most perfect of comic operas
2 block-busting performances
Royal Theatre
Thursday and Friday, November 23 and 24, 8 p.m.
Tickets McPherson Playhouse and Hillside Mall 9.50, 8.50, 6.50 (students and OAPs 1.00 off) special group discounts. Use Chargex.

for dance lovers, ethnic art lovers, spectacle lovers
PALLEN HOUGHTON presents
THE DYNAMIC PARTHENON DANCERS OF GREECE

40 magnificent singers, dancers, musicians
Explore THESSALY, CYPRUS, EPIRUS, CRETE, CORFU, THRACE
★ see fantastic mid-air leaps ★ enjoy fabulous costumes
★ see wickedly intricate dances with flashing scythes
★ soar in the mountains, luxuriate among the islands
★ hear the songs of a proud nation
★ experience the unique dances of a multi-talented people
"Sumptuous in its richness and trappings "New York Times" . . . one of the sharpest, mature, technically adroit national companies we have seen" San Francisco Chronicle.
ROYAL THEATRE, Wed., November 8, 6 p.m. and 9 p.m.
Tickets at McPherson Playhouse and Hillside Mall 8.50, 7.50, 6.50 (1.00 off senior citizens and students 6 p.m. show only) Group discounts available. Use chargex.
Co-sponsored by THE VICTORIA POST.

THE EMPRESS
EXECUTIVE DINNER CLUB
EMPRESS ROOM
May we have the pleasure of your company once again
For details phone
Glenys at 384-8111 Ext. 7707
Monday to Friday 9 a.m.-5 p.m.
11-5

Canada's Constable genuine—gallery

OTTAWA (CP) — The National Gallery is confident that its recently acquired painting of Salisbury Cathedral by John Constable is a genuine work by the famous English landscape artist, and not done by one of his sons.

"We know it is a study for a work exhibited in his lifetime," says Alan McNairn, curator of European art.

The art world has recently been in a tizzy because it was realized that many Constables were not painted by John Constable himself, but by one of his offsprings, Lionel, Alfred, Charles or Isabel.

The famed Tate Gallery in London recently admitted that one of its best-loved works, Near Stoke on Nayland, was painted by John Constable's son, Lionel, who copied his father's techniques. The National Gallery in London removed another Constable from its display walls on learning it was not done by John.

The Constable in the collection of the National Gallery of Canada is Salisbury Cathedral from the Bishop's Grounds, painted in 1820.

It was painted fairly early in Constable's career when he was doing many sketches and paintings of the cathedral.

It has been called the most beautiful in England, with its tall tapered spire and glistening white stone. It was built between 1220 and 1258.

Entertainment Guide

THE BUTCHART GARDENS — OPEN EVERY DAY OF THE YEAR — Admission gates now open 9 a.m. to 4:00 p.m. . . . 35 acres of incredible beauty . . . Six different gardens . . . the Ross Fountains majestic water ballet. The fabulous Sunken Garden, the stately Italian Garden, the English Rose Garden and the serene Japanese Garden, the spacious Lake Garden plus the Show Greenhouse, and the Dolphin Fountain.
Should it shower, don't worry, there's free use of umbrellas for everyone!

THE BUTCHART GARDENS RESTAURANT — OPEN YEAR AROUND — Serving light lunches and scrumptious High Teas beside a crackling hearth in the relaxed atmosphere of the Butchart residence. We invite you to make reservations at 652-2422. Now open 10 a.m. to 4:00 p.m.
Coffee Bar Service Available Every Day

THE BUTCHART GARDENS SEED & GIFT SHOP — Open daily . . . The Gift Shop offers an assortment of gifts, mementoes and, a wide variety of seeds in a flower-filled greenhouse.

THE BUTCHART GARDENS — BEAUTIFUL IN EVERY SEASON.

STRATHCONA HOTEL — B.C.'s Largest Night-Life Centre, 919 Douglas St., 383-7137. Featuring "THE OLD FORGE" Nightclub with live music of "THE BROTHERS FORBES AND FRIENDS." 3 Discotheques — "THE STING." "THE CUCKOO'S NEST" and "IVY'S" and a unique lounge called "BIG BAD JOHN'S" featuring Hillbilly atmosphere. Luncheon served daily in "THE STING" and lunch and dinner served in the "CUCKOO'S NEST."

THE RED LION INN — 3366 Douglas Street, 385-3366, Landmark of hospitality featuring:
THE RED LION — TOWER LOUNGE — Live entertainment nightly. Monday to Saturday Dine and Dance to Bill Zaalberg, versatile guitarist and vocalist. Join us Mon. to Fri. for our super luncheon smorgasbord, hot and cold dishes, from 11:30 to 2:00.
THE RED LION — LION'S DEN DINING ROOM — Open Monday to Saturday, 5:00 to 11:00 p.m. (closed Sunday).
THE RED LION — WINE CELLAR — Now fully licensed, open Mon. to Sat. 12 noon 'til midnight. Buffet Luncheon Daily 12 noon to 2 p.m. A relaxing spot, overlooking the pool, backgammon table. Closed Sunday.
ENJOY THE RED LION'S OTHER FACILITIES — Coffee Shop open Monday to Saturday 'til 10 p.m., Sunday 'til 8 p.m.; and, for hotel guests, a sauna and swirlpool.
SALMON — CHARTER GUIDE, BOAT RENTAL, family fishing, protected Saanich Inlet. 652-1014.

FORTY THIEVES DISCOTHEQUE — CENTURY INN . . . welcome to the Forty Thieves Discotheque — officially rated Vancouver Island's No. 1 Disco. Victoria's only total dance experience in an uptown Cabaret Atmosphere. The only Disco with 3 different rooms and free attendant parking. 8:30 p.m.-2:00 a.m. daily. AND FOR A DIFFERENT TASTE EXPERIENCE, sizzle your tastebuds in our Oasis Dining Lounge, open daily for Breakfast, Lunch and Dinner. It's all happening at the Century Inn, 603 Pandora Avenue at Government Street on Centennial Square.

KINGS HOTEL — In the heart of Victoria's "OLD TOWNE," 570 Yates St., 388-0911. Completely redecorated with a friendly, relaxed atmosphere and glimpses of Victoria's colourful past.
OFFERING — For your pleasure:
KINGS KITCHEN — Enjoy the really great menu selections — Homemade Soups, Scrumptious Baron of Beef, Tasty Hamburgers and especially "The Best Clam Chowder in Town." Excellent food at reasonable prices. Mon. to Sat. Daily 11 a.m.-7 p.m.
KINGS PUB — Relax and enjoy. Live entertainment 12-2 p.m. and 4-6 p.m. daily. Mellow Organ sounds for easy listening and sing along. 7-9 p.m. daily, featuring Bunk and Addy — Nostalgia with piano and trumpet.
KING OF CLUBS DISCO — COME ON DOWN to this Disco "Hot Spot" — open Mon. to Sat. 9 p.m.-1 a.m. Dancing to the Tops in Disco Sounds — No cover charge. You'll enjoy yourself!

STEWARTS — presents dining with Louise Rose, lunch with George Hessichos in Market Sq. 388-7021.

Visit the FLEA MARKET in SIDNEY on SUNDAY
See Classified Section No. 15 Coming Events for Details

CRYSTAL POOL

SUNDAY	
Public	1-4:30 p.m.
Family	5-6:30 p.m.
MONDAY	
Early Bird	7-8:30 a.m.
Adults	9-11:30 a.m., 1:30-3 p.m., 9-10:30 p.m.
Noon	11:30-1:30 p.m.
Mum and Dad	4-6 p.m.
Public	7:30-9 p.m.
TUESDAY	
Early Bird	7-8:30 a.m.
Ladies only	9:30-11:30 a.m.
Noon	11:30-1:30 p.m.
Nifty Sixties	1:30-3 p.m.
Parents and Tots	1:30-3 p.m.
Public	3-5 p.m., 7-9 p.m.
Adults	9-10:30 p.m.
WEDNESDAY	
Early Bird	7-8:30 a.m.
Adults	9-11:30 a.m.
Noon	11:30-1:30 p.m.
Slim and Trim	1:30-3 p.m.
Mum and Dad	4-6 p.m.
Family	6:30-8 p.m.
Adults 10-29x	8-10:30 p.m.

SWIMMING

DINGLE HOUSE
Victorian Dining Delight
DINING LOUNGE
SUNDAY NIGHT "SPECIAL"
ROAST PRIME RIBS OF BEEF Au Jus
with Yorkshire Pudding
Soup du Jour
Crisp Green Salad
Buttered Vegetables
Baked Potato
Freshly Baked Cheese Bread
Ice Cream or Sherbet
Beverage
7.95
Open 5 p.m.
137 GORGE RD. 382-8721
● Reservations
● Major Credit Cards
● Ample Free Parking
BOOK YOUR CHRISTMAS DINNER PARTIES NOW!
11-11

NEWCOMBE AUDITORIUM
NOV. 18
8:00 PM
AROUND THE WORLD IN
WANDERER IV
WITH • ERIC & SUSAN HISCOCK
IN PERSON
ADMISSION
$3.00 (2.50 GOLDEN AGE & STUDENTS)
TICKETS AVAILABLE - MARITIME MUSEUM
SPONSORED BY - THE THERMOPYLAE CLUB VICTORIA, B.C.

JAMES TOWNE
RESTAURANT
AND LICENCED LOUNGE
Lunch — Afternoon Tea — Dinner — Sunday Buffet
DINNER
SUNDAY FAMILY BUFFET
Salad Bar - Hot Dishes - Dessert - Coffee
Adult $6.95 Child $4.95
4 p.m. to 9 p.m.
PHONE 385-8234
Corner of Simcoe and Croft
Free Covered Parking Behind Safeway
CALL US FOR YOUR SPECIAL PARTY
James Bay Square
11-4

THE MAPLES GALLERY
invites you to the
PREVIEW
of an exhibition of watercolours, sketches and photographs from this spring's visit to Greece by
VICKY HUSBAND
Sunday, November 5th, 1978
1 p.m.
at The Maples Gallery
(corner of West Saanich Road and Keating X Roads)
This exhibition will run until November 26, 1978

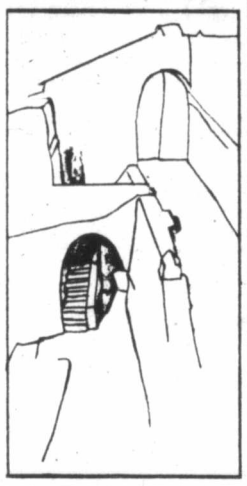

CANADIAN ODEON THEATRES
RESTRICTED
THE DRIVER
WARNING: Frequent Violence (B.C. Dir.)
***RYAN O'NEAL
odeon 1 780 YATES STREET 383-0513
SUN. MAT. 1:30, 3:15, 5:05
NIGHTLY 7:10, 9:15

It was the Deltas against the rules... the rules lost!
NATIONAL LAMPOON'S
ANIMAL HOUSE
odeon 2 780 YATES STREET 383-0513
MAT. SUN 1:30, 3:20, 5:10
NIGHTLY 7:10, 9:15
MATURE
Nudity, Suggestive Scenes, Coarse Language Throughout (B.C. Director)

MATURE
JACK NICHOLSON
Goin' South
Some Coarse Language (B.C. Dir.)
COUNTING HOUSE 1 BROAD AT BROUGHTON 383-3434
NIGHTLY 7:00, 9:00

Moses Wine Private Detective.
...so go figure
MATURE
Some Violence (B.C. Dir.)
COUNTING HOUSE 2 BROAD AT BROUGHTON 383-3434
NIGHTLY 7:15, 9:20

Midnight Express
© 1978 Columbia Pictures Industries, Inc.
Columbia Pictures
Frequent Violence and Coarse Language (B.C. Dir.)
RESTRICTED
haida 806 YATES STREET 382-4278
SUN. MAT. 1:40, 4:05
NIGHTLY 6:40, 9:10

THE Arena
SUNDAY
PUBLIC SKATING
2:30-4:00 p.m.
ADULT SKATE
8:15 p.m.-10:00 p.m.
10-15x

MARQUEE ATTRACTIONS LTD. presents
LOS INDIOS TABAJARAS
RCA RECORDING STARS

MON., NOV. 13 — 8 p.m.
McPHERSON PLAYHOUSE
DUO GUITARISTS
a remarkable program of classical guitar stylings
TICKETS AVAILABLE AT McPHERSON BOX OFFICE and HILLSIDE MALL
11-11

presented by
The University Lectures Committee
University of Victoria
Professor Alan Sandison
Of the University of Strathclyde, Glasgow, will give a free public lecture
"GEORGE ORWELL: THE BETRAYAL OF LEFT, RIGHT AND CENTRE"
On Monday, November 6, 1978 at 8 p.m.
In Clearihue A106, University of Victoria campus

EQUUS
LAST FIVE DAYS
ONE PERFORMANCE NIGHTLY AT 8 P.M.
QUADRA
QUADRA AT HILLSIDE 382-3370
RESTRICTED Some nudity and gory scenes (B.C. Dir.)

"A POWERFUL EMOTIONAL PERFORMANCE." —CHRISTIAN SCIENCE MONITOR
Bloodbrothers
RESTRICTED
NIGHTLY AT 7:00 & 9:10
WARNING: Some violence and coarse language throughout (B.C. Director)
TOWNE IN NOOTKA COURT 808 DOUGLAS ST. 382-5922
'FLESH GORDON' RETURNS FOR 3 DAYS
RESTRICTED
FRI., SAT., SUN. AT 11:30 p.m. & 1:15 a.m.
ADVANCE TICKETS ON SALE NOW!

FAMOUS PLAYERS THEATRES
COME EARLY!
Nightly at 7:00 and 9:10 p.m.
MATURE WARNING: Occasional Suggestive scenes and dialogue. (B.C. Dir.)
OAK BAY 2184 Oak Bay 598-2213
A WEDDING

Sunday Matinees at 2:30 and 4:45 p.m.
Nightly at 6:45 and 9:15 p.m.
WARNING: Some gory scenes. (B.C. Director)
CORONET 836 Yates 383-6464
GREGORY PECK
LAURENCE OLIVIER
THE BOYS FROM BRAZIL
if they survive...will we?

WARNING: Satire on drugs, coarse language throughout. (B.C. Director)
Sunday Matinees 1:30, 3:15, and 5:05
Nightly at 7:00 and 9:00 p.m.
ROYAL 805 Broughton 383-9711
MATURE
It will make you feel very funny!
Paramount Pictures Presents
Up in Smoke

3rd WEEK!
GOLDEN AGE $1.00
Sunday at 1:50, 4:15, 6:40 and 9:10 p.m.
Nightly at 6:40 and 9:10 p.m.
CAPITOL 805 Yates 384-6811
MATURE
AGATHA CHRISTIE'S
DEATH ON THE NILE

Sunday, 7:00 p.m. Show at 7:30 p.m.
CLOSED MON. THRU THURS.
MATURE
GARY BUSEY
TILLICUM DRIVE-IN Burnside at Tillicum 382-7531
THE BUDDY HOLLY STORY AND THANK GOD IT'S FRIDAY

GARCIA'S
in the NEW CEDAR HILL MALL
OPEN FOR LUNCH
11:30 a.m.-2:00 p.m. Mon.-Fri.
ENCHILADA GARCIA 4.85
Gigantic beef and cheese enchilada.
BEEF KABOBS 6.25
Marinated steak, broiled with mushroom, onion, green pepper and tomato.
CHARGEX VISA
DINNER 5:00 p.m. to 2:00 a.m.
"HAVE YOU TRIED OUR BANQUET FACILITIES?"
104-1551 CEDAR HILL X RD. 477-7744
Lower level of the Mall
11-6
"A GREAT EATING PLACE"

Welcome!
to the warm world of hospitality at the
WORLD FAMOUS
Olde England Inn
where blazing log fires greet you
and dinner is served by romantic candlelight
We specialize in Weddings, Royal Banquets and Christmas Parties
388-4353
Reservations Recommended
429 Lampson Street
Est. 1946

"Where Service is Tradition"

BURTON, MOORE, HARRIS, KRUGER ARE... THE WILD GEESE

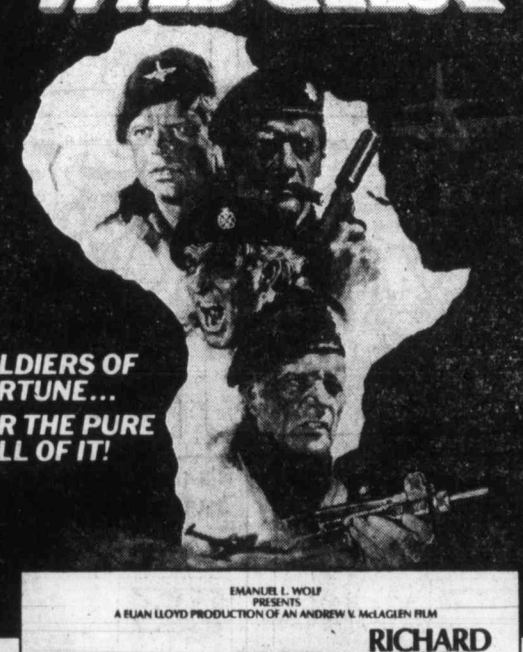

SOLDIERS OF FORTUNE... FOR THE PURE HELL OF IT!
EMANUEL L. WOLF PRESENTS
A EUAN LLOYD PRODUCTION OF AN ANDREW V. McLAGLEN FILM
RICHARD BURTON
ROGER MOORE
RICHARD HARRIS
HARDY KRUGER
"THE WILD GEESE"
ALSO STARRING
JEFF COREY · FRANK FINLAY · BARRY FOSTER · RONALD FRASER · KENNETH GRIFFITH
JOHN KANI · DAVID LADD · ROSALIND LLOYD · WINSTON NTSHONA · JACK WATSON
AND
STEWART GRANGER
as Mulherron
SCREENPLAY BY REGINALD ROSE · BASED ON THE BOOK BY DANIEL CARNEY
PRODUCED BY EUAN LLOYD DIRECTED BY ANDREW V. McLAGLEN PANAVISION® MADE BY RICHMOND FILM PRODUCTIONS (WEST) LTD. FOR VARIUS ENTERTAINMENT TRADING CO. A.G. TECHNICOLOR®
odeon 2 780 YATES STREET 383-0513
READ THE BANTAM BOOK
AN ALLIED ARTISTS RELEASE
STARTS FRIDAY

TUMBLEWEEDS

TUMBLEWEEDS

JUDGE PARKER

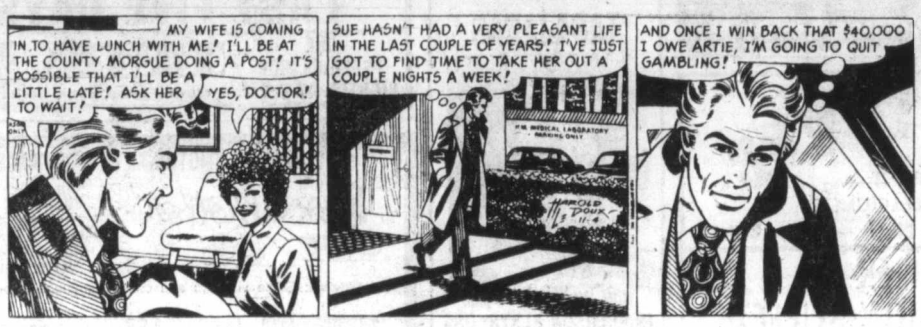

ARCHIE

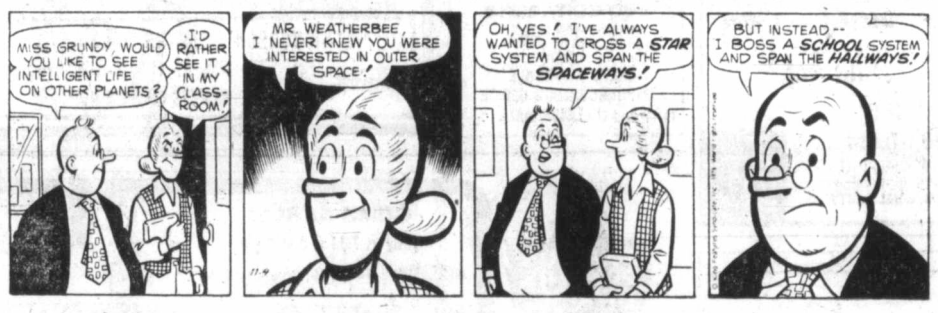

RIP KIRBY

BLONDIE

HI and LOIS

KERRY DRAKE

FUNKY

FUNKY

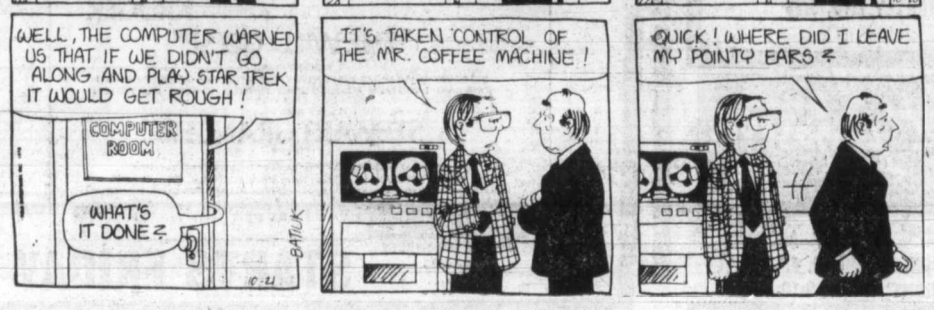

M. V. Chesnut's Garden Notes

PEACH LEAF CURL (A.McC., Victoria)

That application of lime to the roots of a peach tree will have no effect whatever upon the leafcurl disease although, if the soil is deficient in calcium, the correction of this deficiency will improve the general health of the tree.

Neither will borax help control this infection; moreover, an application of borax is a tricky business and should only be attempted when it is known positively that a deficiency of boron exists. The amount required is very small, and an overdose could not only kill your tree but render the soil sterile for years.

Most certainly you should not give up and destroy your tree because it has leafcurl disease; I imagine just about every peach tree on Vancouver Island has had leafcurl at one time or another. The infection can be controlled by spraying with any suitable fungicide — lime sulphur, copper, captain, phaltan, benomyl, organic mercury — but the timing and method of application is much more important than the spray material.

I spray my tree in the autumn after the leaves have fallen, then again in late January or early February when the growth buds are swelling but before they crack open. Use a strong, forceful, drenching spray applied from above as well as below, using a stepladder if necessary. Drive the spray well into the crotches and angles and behind the growth buds.

VIRGINIA CREEPER (J.T., Saanichton)

This vine cannot possibly do any harm to the bricks and mortar of your house wall. The creeper clings to the wall using adhesive discs on the end of tendrils, and these do not penetrate the surface. Actually, Virginia Creeper protects a wall to some extent from rain and weather.

SICK RASPBERRIES (K.R., Sooke)

Those purple patches on the canes of your raspberries are due to a fungus disease called Cane Spot. This is a fairly common infection and as a rule it is not too serious.

Cut down and burn all the old, fruited canes to soil level, or even slightly below soil level so as to leave no stubs sticking up to carry the disease over the winter.

Spray the young, new canes now with Benomyl fungicide, 1 tbsp. per gallon of slightly soapy water, and repeat in the spring after the canes have leafed out fully. Rake up and burn all their fallen leaves.

HEDGE WEEDKILLER (O.C., VICTORIA)

Weeds and grass under a hedge — and around trees — can be killed without danger to the hedge plants by wetting them with WeedRite or Gramoxone. These chemicals kill all green growth by bleaching out the chlorophyl in the leaf, but it has no effect whatever upon the brown bark of shrubs and trees. Moreover, it is deactivated when it comes in contact with soil, so it cannot harm roots or leave any harmful residues in the soil.

Best time to use it for weeding raspberries is in the spring, after the previous year's canes have ripened and hardened and before the new, young, green canes come through the surface.

For the average home garden, buy WeedRite, about $5 for a 24-oz. bottle of granules, enough to treat 2,700 square feet of ground. For more extensive grounds, it would probably be more economical in the long run to use Gramoxone, a liquid form selling for around $24 per quart. I find WeedRite works better if a little liquid dishwashing detergent is added to the solution to make it stick to the leaves; Gramoxone contains a spreader-sticker and requires no additives.

A very useful plastic gadget called the WeedRite Sprinkle Bar can be purchased for a little over a dollar to replace the regular spout on your watering can, making it easy to apply the weedkiller accurately and economically.

Jack Smith

A woman named Nancy Williams has written me about a bird question she has, or thinks she has.

To be explicit, she begins as follows: "I am writing about the birds who are calling 'Stewart' and 'Frederick.'"

My first impulse, on reading that line, was simply to dash off a note to the poor woman, suggesting that she should have written "birds that," not "birds who," and explaining once more that my reputation as an expert on birds is utterly fraudulent. I know no more about birds than one can learn from owning a dog.

Only a week or two ago, in fact, I made that clear in this space after a friend of mine, who should have known better, phoned me to ask how to tell the difference in sexes between parakeets. He was about to buy a pair, and wanted to be sure their union would be fruitful.

When a gentleman is called on, he tries to help, however inept his assistance might be. I did my best to find the answer for my friend, looking up parakeets in the *Encyclopedia Britannica*, discussing the question of sex with a woman at my pet shop's answering service, and finally phoning Ralph Schreiber, curator of ornithology at the Los Angeles County Natural History Museum.

The result of all this effort was that my friend took no heed whatever of the answers I obtained for him, but tried to solve his problem by purchasing three parakeets instead of two, foolishly thinking that this would assure him of having at least one male and one female.

That is the trouble with trying to advise anyone in questions of sex. No matter how sound and scientific the advice, they ignore it, choosing instead to follow some old wive's tale, which is why sex gets so many of us into trouble.

Aside from being of no help to my friend, my effort in this case brought embarrassment, I'm afraid, to our county ornithologist as well as to me. In quoting Dr. Schreiber I spelled budgerigar, which is what the British call the parakeet, as budgeriger. This was of course my fault, not Dr. Schreiber's, and I am grateful to Miss Williams for an excuse to clear his name. (It may be of interest to note here, as pointed out to me by Ezra Wyeth of Northridge, that the Australian spelling is budgerygah.)

Meanwhile, my friend's solution is more likely to bring strife and bloodshed to his gilded cage than offspring. In the first place, he has no mathematical guarantee that there will be at least one male and one female in any three parakeets chosen at random. Furthermore, if he does luck out, and there are two males, let us say, and one female, there is going to be trouble in paradise. The old adage that two's company and three's a crowd applies to birds as well as to cats and human beings. If, on the other hand, he gets one male and two females, he has unwittingly become a sponsor of polygamy in his own home, and will have to live with his conscience.

It was conscience, by the way, that first got Miss Williams involved with birds.

"For years," she goes on, digressing for the time being from the birds who are calling Stewart and Frederick, "I had a bird who used to sit outside my bedroom window at 3 o'clock in the morning and cry, 'Guilty, guilty, guilty!' as I lay there going over and over in my mind the details of a broken marriage. The bird finally went away and so did the guilt. It is amazing what birds know about us."

One needn't be a bird expert to see what it was that troubled Miss Williams, nor to see that she has exorcised it. Whatever it was she was doing that made her feel guilty, she has evidently stopped doing it, and as soon as the bird found this out it flew away. What kind of a bird it was, I don't know.

As for the birds that are calling "Stewart" and "Frederick," Miss Williams continues: "I suggest that Stewart is not this bird's name at all, but that he is trying to contact someone named Stewart in order to deliver a message. You should tell your friend Frederick to listen to what the bird has to say. The bird who cried 'guilty, guilty, guilty,' may have gone around looking for me for months, calling 'Nancy, Nancy, Nancy,' for all I know."

I'm sure Miss Williams' intuition is right in this. The bird that calls "Stewart" is not named Stewart, but is calling someone else named Stewart. The bird that calls "Bob White," for example, is not itself named Bob White, though I can't think for the moment what he is named.

Further than that I don't care to go with this question. It seems to be me to be esoteric beyond the group of even the more knowledgeable amateurs. I do think I am quite well qualified to advise young women on questions of sex and moral conduct, but not on birds.

I can only advise Miss Williams to phone my pet shop on a Thursday, when they're closed, and talk to the woman on their answering service.

James Bacon's Hollywood

HOLLYWOOD — Now that the regular baseball season is behind us, **Danny Kaye,** the owner of the Seattle Mariners of the American League, is back conducting symphony orchestras.

He conducted the San Antonio Symphony a couple of Saturday nights ago and the place was sold out early, benefitting the musicians pension fund by $109,250.

For years, Brooklyn-born Danny was such a Dodgers fan that he had nowhere to go but to buy his own team. (For readers too young to remember, the L.A. Dodgers got their start in life in Brooklyn, playing for many years at Ebbets Field.) Unfortunately, **Walter O'Malley** wouldn't sell the Dodgers, but Danny likes that owner's box in Seattle.

Jamie Lee Curtis, 19-year-old daughter of **Janet Leigh** and **Tonny Curtis,** makes her screen debut soon in *Halloween.*

She co-stars with **Donald Pleasence** and plays a baby sitter who meets up with an escapee from a mental institution.

One scene is so terrifying that she will do for getting into darkened cars what her mother did for showers in **Alfred Hitchcock's** *Psycho.*

Leslie Stevens, the producer-writer-director who launched Universal's *Battlestar Galactica* over at ABC-TV, will next do *Buck Rogers* for Universal.

The whole space exposure has now got him interested in a new sport called wind surfing. You just get on a surfboard and hold up sails. Leslie took off the other day down the Marina del Rey channel and was last seen heading for Easter Island.

When Michigan State played USC here in the Coliseum recently, fans spotted **Jimmy Caan** and a bunch of his buddies sitting in the Michigan State bench, guest of coach **Darryl Rogers.**

Bet you didn't know Jimmy went to Michigan State on a football scholarship as a promising quarterback.

Jimmy said those big bruisers in the Big Ten sent him home in a basket. That's why he went into acting instead of getting his teeth kicked out every Sunday afternoon in the NFL.

Jimmy is also one of Michigan State's big recruiters in Southern California. It's hard to do out here because USC gets the best players money can buy.

Rip Taylor comes from a showbusiness family. He once had a cousin who phoned in a signal alert to **Gary Owens** on KMCP.

Phyllis Diller, who speaks openly about her facelift, says it was much cheaper than getting her body lowered.

"I just hung around the operating room everytime **Elizabeth Taylor** had surgery. I told the doctors I'd take anything they cut out of her."

according to GUINNESS

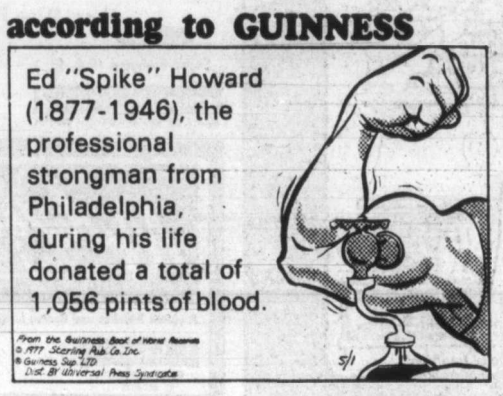

U.S. readiness falls short

WASHINGTON (AP) — Pentagon officials say the United States would face major problems in gearing up its armed forces for a war emergency.

The officials said the most worrisome problems include difficulties in mustering sufficient militiamen and reservists on short notice, mounting a big enough airlift to the fighting front and getting standby ammunition plants into production swiftly.

They concluded this during a nearly month-long mobilization test.

The test showed some improvement in U.S. readiness since a disastrous test two years ago, officials said.

The exercise, code-named "Nifty Nugget," began Oct. 10 and due to end Nov. 8, is being run by the Pentagon and key federal agencies on a "command post" basis reaching out from Washington to military headquarters, bases and units across the United States.

It has been carried out away from public view, with no regular or reserve military units ordered to move and only small numbers of reservists and guardsmen taking part in weekend drills.

Staff officers will be analysing the results for weeks after the exercise and, according to present indications, the government intends to keep most of the critical details secret for security reasons.

TODAY'S CROSSWORD PUZZLE

UNITED Feature Syndicate

ACROSS
1 Noah's son
5 Behave badly: 2 words
10 Netting
14 Starchy rootstock
15 Dissonance
16 Mishmash
17 Cartoonist Peter —
18 Fall into ruin
20 Bushed
22 Man's nickname
23 European title
24 Monarch
26 Everyone
27 Explained
30 Sanctified
34 Climbs
35 Liability
36 Pub product
37 Rant
38 Hue
40 Musial or Mikita
41 Compass pt.
42 Labor
43 Renounce
45 Lectures
47 Beaches
48 Harvest goddess
49 Step
50 Allotment
53 Title
54 Leeward island
58 Shrunk
61 Chop
62 Robert or Alan
63 Joined
64 Laceration
65 Negotiate
66 Hits
67 European capital

DOWN
1 Depots: Abbr.
2 Instrument
3 Sea bird
4 Nighttime event
5 Plus
6 Wound
7 Floor workman
8 Vedic dawn goddess
9 Energy
10 Mock-ups
11 Spirit
12 Food: Prefix
13 Gardener
19 Small land body
21 Melody
25 Instructions
26 Where Banff is
27 Confronts
28 Eliminate
29 ½ sawbuck
30 Pallet
31 Lucifer
32 Afr. antelope
33 Hollows
35 Pigeon pea
39 Pronoun
40 — — death
42 Drinker
44 Eire
46 Human
47 Boulevard
49 Alaskan city
50 Fish
51 A — in one
52 Time — — half
53 Cargo carrier
55 Contends
56 Ending for com or con
57 Watery: Comb. form
59 Yeas
60 Dental deg.

S	L	A	S	H		S	A	L	A	D		P	A	L
T	E	M	P	E		T	R	O	P	E		A	L	E
I	M	P	O	R	T	U	N	A	T	E		L	O	A
B	A	S	T		A	N	O	N		P	L	A	N	S
			T	A	R	T				T	E	E	V	E	E
L	A	M	I	N	A		C	H	A	S	T	E		
I	R	O	N	Y		W	H	O	R	T		R	O	T
S	M	O	G		M	O	O	R	E			M	I	R	A
A	Y	N		P	E	K	I	N		T	O	N	A	L
		L	O	I	T	E	R			M	A	N	G	L	E
P	R	I	D	E	S				M	I	N	G			
L	U	G	E	R		S	P	I	N		O	P	U	S	
A	S	H		C	A	N	A	D	A	G	O	O	S	E	
N	E	T		E	R	I	C	A		A	S	K	E	R	
E	S	S		S	A	T	E	S		R	E	E	D	S	

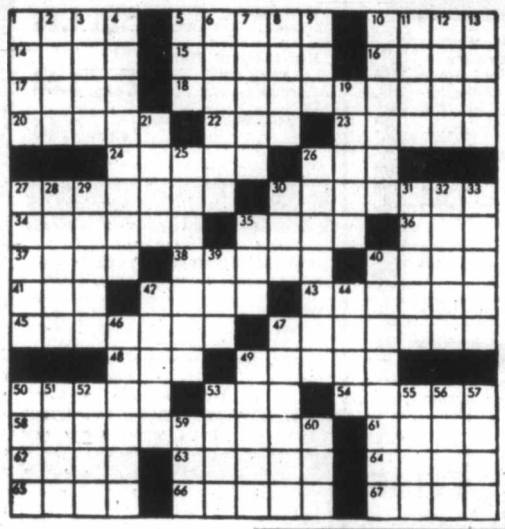

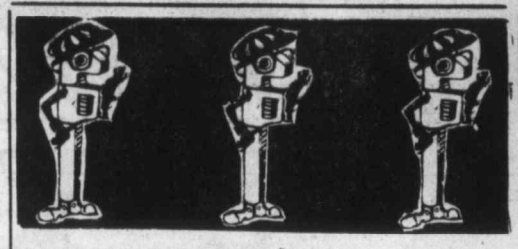

Peter Pates says . . .

$AVE $

Increase fireplace heat output with

Convectomatic®

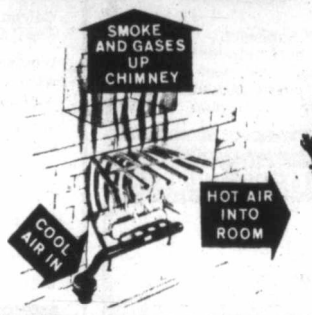

"THE TUBE GRATES WITH FAN"

THE ORIGINAL CONVECT-O-HEATER
—five-year warranty
—increases fireplace efficiency 60 per cent
—reverse for hook-up on either side
—fits all type fireplaces
—uses as much power as a 40-watt bulb
—CSA approved

Economically PRICED FROM $89.95

Wood burning, plumbing electrical one-step shopping WE'RE THE EXPERTS.

PATES SUPPLY LTD.
WAREHOUSE PRICES
3347 Oak St.
(Hashna Court)
11-5 388-6313

CHARGEX VISA
master charge

British pullout urged

BELFAST (Reuter) — Northern Ireland's chiefly Roman Catholic Social Democratic Labor party voted overwhelmingly Saturday in favor of a phased British withdrawal from the troubled region.

Only two of the about 700 delegates at the party's annual conference in Newcastle, 48 kilometres south of Belfast, voted for continued British presence.

Unlike the provisional Irish Republican Army (IRA), which is fighting a guerrilla war for an immediate British pullout, the labor party made it clear it wants a phased withdrawal that would not lead to violence.

Proposing the British withdrawal motion, labor party chief whip Austin Currie accused the government in London of "weakness and stupidity" for not making clear its long-term intentions about Northern Ireland.

"By its failure to do so, it has abdicated its responsibility in a shameless fashion to all the people of Northern Ireland and has made political agreement impossible," he said.

PLANT THEM NOW - ENJOY THEM LATER

This is planting time for
APPLES — PEARS — PLUMS — CHERRIES
In many popular varieties
from 5.95 each

Herbaceous Perennials and Rock Plants
from 95¢ each

Also see our selection of
Evergreen and Deciduous Shrubs and Trees

SPECIAL OF THE WEEK
POTTING SOIL
40-lb. bag
Limit 3 per customer
While They Last
2.15 ea.

Still Time to Plant
Spring Flowering
BULBS
Tulips, Daffs, Hyacinths, Crocus, Anemones

OPEN
9:00 a.m. to 8:00 p.m.
SUNDAY 9-5
PHONE
658-8812

Elk Lake Garden Centre
5450 PAT BAY HIGHWAY—Just Beside Elk Lake

LISTEN TO GOOD ADVICE FROM HARRY HURN
11-6 SAT. and SUN. 8:41-11:26 a.m. 1:45-3:36 p.m. on CFAX

NOTICE OF POLL
ISLANDS TRUST—LOCAL TRUSTEES
NORTH PENDER ISLAND

Public notice is hereby given to the electors of the aforesaid that a poll has become necessary at the election now pending, and that I have granted such poll; and further that the persons duly nominated as candidates at the said election, for whom only votes will be received are:

Surname	Other Names	Local Trustee	Term of Office	Address	Occupation
LEBLANC	Emile R.	Local Trustee	Two Years	Magic Estates, N. Pender Isl.	Retired
PASSMORE	Alexander Gordon	Local Trustee	Two Years	R.R.1, Port Washington	Retired
WALLACE	Gordon George	Local Trustee	Two years	North Pender Island	Retired

Such poll will be open at: North Pender School on Saturday, the eighteenth day of November, 1978, between the hours of eight o'clock in the forenoon and eight o'clock in the afternoon, of which every person is hereby required to take notice and govern himself accordingly.

The Advanced Poll will be held, Wednesday, Thursday and Friday, the 15th, 16th and 17th days of November, 1978 between the hours of eight-thirty o'clock in the forenoon and twelve noon, and one o'clock in the afternoon and four-thirty in the afternoon at: School District No. 64 Board Offices, Lower Ganges Road; Capital Regional District Offices, 524 Yates Street, Victoria, B.C.

Given under my hand at Victoria, B.C. this 30th day of October, 1978

Dennis A. Young,
Returning Officer.

WAREHOUSE FOOD STORES

OPEN EVERY NIGHT 'TIL 9, SAT. 'TIL 6
Prices Effective Sun., Mon., Tues.
We Reserve the Right to Limit Quantities.

★ 3475 QUADRA Your No. 1 Store
★ 3400 TILLICUM Burnside Plaza
★ 877 GOLDSTREAM in Langford

I KNOW! I KNOW! THEIR OVERHEAD IS LOW AND WE ALL SAVE DOUGH!

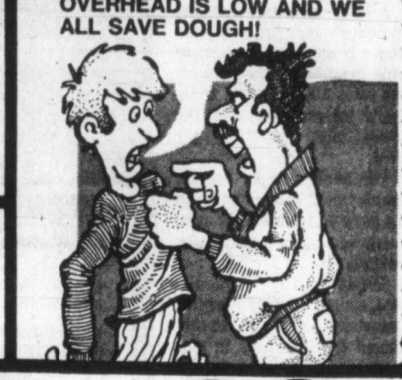

ALL STORES OPEN SUNDAYS
10 A.M. to 6 P.M.

STEWING BEEF BONELESS EXTRA LEAN, Grade A, Grain fed. lb. 1.29

OX TAIL Cut Short fresh lb. 69¢

LETTUCE Fresh No. 1 U.S. 24s, ea. 39¢

FRESH No. 1 CAULIFLOWER Vantreight Special! ea. 49¢

QUICK QUAKER OATS 2.25-kg. 1.49

DAD'S MELLOW COOKIES 14-oz. pkg. 1.09

NABOB MINCEMEAT 48-oz. jar 2.99

LIPTON'S CHICKEN NOODLE SOUP 4-PACK 79¢

WAGON WHEELS COOKIES 12-oz. pkg. 89¢

NESTLE'S QUIK INSTANT CHOCOLATE DRINK 2-lb. tin 2.59

DUNCAN HINES DELUXE CAKE MIXES 17.5-oz. pkg. 69¢

DELMONTE PINEAPPLE Sliced, crushed, tidbits in its own juice 2 14-oz. tins 89¢

WAREHOUSE CLIP-AND-SAVE WAREHOUSE
ONLY WITH THIS COUPON
GENERAL ELECTRIC LIGHT BULBS 40 - 60 - 100. Your best buy! 2 Light Bulbs 49¢
LIMIT 2 BULBS PER COUPON LIMIT 1 COUPON PER FAMILY
VALID NOV. 4 to 6 INCLUSIVE

WAREHOUSE CLIP-AND-SAVE WAREHOUSE
ONLY WITH THIS COUPON
ELLISON FLOUR 20-lb. bag 2.19
LIMIT 20 LBS. PER COUPON LIMIT 1 COUPON PER FAMILY
VALID NOV. 4 to 6 INCLUSIVE

WAREHOUSE CLIP-AND-SAVE WAREHOUSE
ONLY WITH THIS COUPON
Kraft Peanut Butter 3-lb. tin 1.99
LIMIT 1 3-LB. TIN PER COUPON LIMIT 1 COUPON PER FAMILY
VALID NOV. 4 to 6 INCLUSIVE

Jobless fewer in U.S.

WASHINGTON (AP) — The U.S. unemployment rate dropped to 5.8 per cent in October from six per cent, as more adult women succeeded in finding jobs.

A labor department report indicated the job situation was a bright spot in an economy plagued by rising interest rates and inflation. October's jobless rate was the lowest since June's 5.7 per cent.

For adult women, the unemployment rate dropped to 5.6 per cent from six per cent, the lowest since August 1974, when it was 5.4 per cent.

Strong activity in the airline, construction and service industries contributed to continued big increases in new jobs among all workers, the department said.

The number of persons holding jobs advanced by 325,000, about average for the year, to 95.2 million. In the last year, strong economic growth has increased employment by 3.6 million.

However, some economists predict that the government's credit-tightening measures to protect the dollar will push unemployment upward next year.

Nazi trial extension pressed

FRANKFURT (Reuter) — Christian and Jewish organizations have called on the West German parliament to close a loophole in the law which could allow Nazi murderers to escape justice after 1979.

In a petition to parliament, the Society for Christian-Jewish Co-operation demanded the abolition of the statute of limitations on Nazi murders due to come into force at the end of next year.

The original statute dating from the last century made prosecution for murder impossible 20 years after the crime.

It was extended to 30 years in the case of Nazi murders following protests from organizations of Nazi victims.

Disease plagues gassed town

SEVESO, Italy (UPI) — Authorities worried by an outbreak of meningitis shut down an elementary school in Seveso, the northern Italian town stricken by a cloud of poisonous gas two years ago.

The authorities said the disease afflicted four children who lived in the area contaminated by highly toxic gas fumes that escaped the Swiss-owned ICMESA chemical plant on July 10, 1976.

The meningitis was first diagnosed in a six-year-old boy, they said, and when three classmates were also found to have the disease their school was closed and other students put under medical observation.

In a related development, doctors in Seveso reported a 23-year-old woman who lived near the factory suffered her second miscarriage in 17 months. They said the fetus was seriously deformed.

The dioxin that escaped from the ICMESA plant was described by scientists at the time as one of the world's deadliest chemicals. It poured out of a burst safety valve and spread over the town in a white cloud.

Authorities evacuated all residents and removed topsoil from the affected area and burned it in a special high-temperature oven.

Since the accident, more than 1,000 residents have been treated for illnesses ranging from severe skin rashes to liver infections. About 40 women exposed to the toxic cloud underwent abortions out of fear they would give birth to deformed children.

Woolco

SPECIALS FOR YOUR FAMILY, YOUR HOME, AND YOURSELF - JUST SAY "CHARGE IT"

MONDAY IS 1.44 DAY

SALES PRICES EFFECTIVE FOR ONE DAY ONLY OR WHILE QUANTITIES LAST . . . WE RESERVE THE RIGHT TO LIMIT QUANTITIES.

Wearing apparel

Women's Briefs — 100% Cotton; Elastic leg; oversize; White. 2 pair 1.44
Ladies' Briefs — Choose 100% Nylon or Cotton/Polyester; band or Elastic leg. S-M-L. 2 pair 1.44
Ladies' Bikinis — Acetate/Polyester; selected prints; S-M-L. 2 pair 1.44
Girls' Briefs — Cotton/Polyester; White, Blue, Pink, 8-14. 3 pair 1.44
Girl's Cotton T-Shirt — Short or long sleeves; various prints; S-M-L (7-14). 2 for 1.44
Toddlers' Boys' Undershirts — 2-3-3x; Grey and Blue patterned. 3 for 1.44
Toddlers' Girls' Panties — Mickey Mouse Print or coloured; 2-3-3x. 3 for 1.44
Toddler's Hats — 100% Acrylic; fits 2-4 years. each 1.44
Toddler's Scarves — 100% Acrylic; stripes and various colours. each 1.44
Girls' Bikini Panties — 100% Arnel in pastel prints; 4-6x. 4 for 1.44
100% Acrylic T-Shirt — White, Blue, Red or Green; 4-6x. each 1.44
Boys' Briefs and Tops — Choose 100% Cotton or Cotton/Polyester; various colours; 4-6x. 2 for 1.44
Infants' Rhumba Pants — Completely washable; stays soft. M-L-XL. 2 for 1.44
100% Acrylic Infants' Hats — Pink, White, Blue or Brown. each 1.44
Infants' Scarves — 100% Acrylic; Pink, Blue, White or Yellow each 1.44

Shoes for the family

Ladies' Shoe Bags — Washable Corduroy in Beige or Dark Brown. each 1.44
Ladies' Scuffs — Popsicle style with cushion insole and Foam Rubber outsoles; broken size range. pair 1.44
Ladies' Slippers — Moccasin style with draw-string at vamp. Tan; 6-10. pair 1.44
Ladies' Scuffs — Various colours with Foam Rubber sole. Washable; 5-9. pair 1.44
Felt Insoles — Sizes for men or boys. Men's 7-12 and boys' 1-6. 3 pair 1.44
Infants' Bootie-Style Slippers — With Fur trim and padded sole and heel. Draw-string at top; 5-10. pair 1.44

Cameras & records

8-Track Recording Tape — 90 minutes. each 1.44
'Magicubes' — Pkg of 3 for 12 flashes. pkg 1.44
'Duracell' Alkaline Battery — AA size; pkg. of 2. pkg. 1.44
Cassette Tapes — 60 minutes of playing time. Pkg. of 3 tapes. pkg. 1.44
Book and Record — 'Walt Disney' read-a-long. each 1.44
Parchment Posters — Good selection. 2 for 1.44
LPs — Selected artists and titles. each 1.44
5" x 7" Enlargements — From same 35mm or 126 slide or negative. 2 for 1.44
Pre-Recorded 8-Tracks — Good selection of artists and titles. each 1.44

Children's Pyjamas
Boys' and girls' styles in 100% Cotton Flannel. Sizes 4-6x in assorted prints.
pair 3.44
Children's Wear

Men's & Boys' Wear

Men's T-Shirts — 100% Cotton; Canadian; M-L-XL. each 1.44
Men's 2-Pack Briefs — Thunderbird label; 100% Cotton; Canadian; S-M-L; White. pkg. 1.44
Men's McGregor Sport Hose — Canadian; 10-12, Blue, Brown, Beige. pair 1.44
Men's Work Socks — Canadian; 100% Nylon; One size; Blue, Red, Navy. pair 1.44
Men's Laurentien Work Socks — Canadian; blended; One size; Grey only. pair 1.44
Men's Utility Gloves — Leather palms and fingers. Pair 1.44
Men's 100% Acrylic Toques — Canadian; assorted plains and patterns. each 1.44
Boys' T-Shirts — Canadian; S-M-L; Green, Blue. each 1.44
Boys' Denim Briefs — Polyester/Cotton blend; Canadian; S-M-L. 2 pair 1.44
Boys' 100% Acrylic Toques — Assorted stripes and plains. 2 for 1.44

Hosiery & accessories

Winter Wear — For mother and child; Toques, mitts, gloves and scarves. each 1.44
Ladies' Scarves — Choose Nylon or Acetate. 2 for 1.44
Panty Hose or Knee Highs — 5 pair per package. One size; Beige or Spice. pkg. 1.44
'Legs' Panty Hose — One size; all nude; Beige or Spice. 3 pair 1.44
Women's Panty Hose — Queen size; Beige or Spice. 3 pair 1.44
Girls' Tights — Beige, Brown or Navy; 7-9; 10-11; 12-14. 2 for 1.44
Girls' Bermudas — Nylon/Cotton; 7-9½. 2 pair 1.44
Boys' Hose — Cotton/Nylon; 8-10. 2 pair 1.44
Infants' Leotards — Stretch Nylon; 6-18 months. 2 pair 1.44
Men's Dress Hose — 100% Nylon; 10-13. 2 pair 1.44
Men's Work Hose — 2 pair per pkg. One size; Grey only pkg. 1.44

Automotive supplies

Gasoline Anti-Freeze — 6-oz. child-proof container. Limit 12 per customer. 6 for 1.44
'Valvoline' Outboard Oil — 50-1 mix. Limit 8 per customer. 2 for 1.44
Acrylic Ice Scraper — 2 for 1.44
'Kendal' 10W30 Oil — Dual action. Limit 6 qts. per customer. 2 qts. 1.44

Lamps and Pictures

Metal Picture Frames — 5"x7" or 8"x10". each 1.44
Boudoir Lamp Shades — each 1.44
Swag Lamp Hooks — 2 per package. 2 pkg. 1.44

Paints and Wallpapers

'Mactac' Self-Adhesive Vinyls — 2 yd.x18' pkg. pkg. 1.44
Paint By Numbers — Oil or Acrylic for all ages. each 1.44
Cut Winter Heating Costs — Weather stripping to help keep out drafts. Selected items. each 1.44

Ladies' Scuff Slippers
Wedge heel; assorted colours; gold trim; Canadian made. Sizes 5-10.
pair 2.44
Shoes

Red grille feature

Hot Beef Sandwich — Tender slices of beef between 2 slices of bread, rich beef gravy, choice of potato and 30¢ beverage. each 1.44

Carry-out foods

Side Bacon — By the piece. lb. 1.44
Ham — 10 oz. 1.44
Doughnuts — Glazed or Jelly. 1½ doz. 1.44
Finish Edam Cheese — lb. 1.44
Beef Salami — lb. 1.44

Candies & cookies

Virginia Splits Peanuts — 2 lb. 1.44
Potato Chips — 2 boxes 1.44
Pick 'N Mix — 1½ lb. 1.44
Elkes Cookies — 5 pkg. 1.44
Captain Asst. Creme Cookies — 2-lb. pkg. pkg. 1.44
Lowney's Bar Pac — 4 assorted bars per pkg. 3 pkg. 1.44

Stationery

'Purex' Toilet Tissue — 2-ply. Limit 6 per customer. 2 rolls per pkg. 3 pkg. 1.44
'Glad' Kitchen Catchers — 20"x22". 12 per pkg. 3 pkg. 1.44
'Cut-Rite' Refills — 100' rolls. 3 rolls 1.44
Plastic Foam Cups — 7-oz. with 51 per pkg. 3 pkg. 1.44
51 Christmas Cards — 24 designs. pkg. 1.44
'Galaxy' Xmas Wrap — Regular 30"x216" or Foil-Tone 30"x108". pkg. 1.44
'Scott' Family Napkins — 60 per pkg. 4 pkg. 1.44
'Scott' Paper Towel One big roll per pkg. 2 pkg. 1.44
'Scotch' Tape — 1010". 4 rolls 1.44
Photo Albums — 8 self-adhesive pages. each 1.44
Assorted Pocket Books — Fiction novels. 10 for 1.44
Aluminum Foil — 18"x25". 3 for 1.44

Toy dept.

Model Kits — Assorted cars and planes. each 1.44
Assorted Toys — Selection for boys or girls. each 1.44
Children's Colouring Books — 7 for 1.44
Comic Books — 3 per pkg. 3 pkg. 1.44

'Mr. Clean'
48-oz. size household cleaner.
2 for 3.44
Household Needs

Fabrics & wool

Face Cloth Packages — 4 per package. Assorted colours. pkg. 1.44
Dish Cloths — 3 per package; waffle weave. pkg. 1.44
½ Terry Aprons — each 1.44
Calendar Tea Towels — each 1.44
Window Shades — White only, 36" wide, cut to width while you wait. each 1.44
Jumbo 'Phentex' — 8-oz. skein, 3-ply; machine washable. each 1.44
2-lb. Foam Chips — bag 1.44
Polyester/Cotton Gingham — 115-cm wide; machine washable. metre 1.44
Lightweight Shears — each 1.44

Household needs

'Embassy' and 'Purple Blossom' Dinnerware — Your choice of either pattern in any of the following items at the prices shown for each:
"Bread and Butter Dishes
Dinner Plates 2 for 1.44
Soup Plates, Cups 3 for 1.44
Saucers 6 for 1.44

Stacking Jars — 'Durobor Home Line in 26-oz. or 34-oz. each 1.44
Assorted Bakeware — Good selection. each 1.44
Travel Garment Bag — Holds several garments. each 1.44
Assorted Kitchen Gadgets — Good selection. 4 for 1.44
Porcelain Cups and Saucers — 2 for 1.44
Scouring Pads — 2 pads per package. 3 pkg. 1.44
'Glade' Air Freshener — 6-oz. size. 2 for 1.44

Garden centre needs

Shrubs — In 1-gallon containers. each 1.44
Wild Bird Seed — 6-lb. bag. bag 1.44
Perlite — 10-qt. size. each 1.44
Vermiculite — 10-qt. size. each 1.44
Tropical Plants — In 5" pots. each 1.44
12" Planters — each 1.44
Rot-It — 10-lb. bags. each 1.44
Soil — 40-lb. size each 1.44
Tropical Fish — Good selection. 3 for 1.44

Hardware & tools

"C" or "D" Batteries — 2 batteries per card. 3 cards 1.44
Light Bulbs — 4 bulbs per package. 2 pkg. 1.44
Garbage Bags — 1.5 mil. 26"x36". 3 pkg. 1.44
Air Deflectors — 2 per package. pkg. 1.44

'Palmolive' Liquid
24-oz. liquid detergent.
3 for 2.44
Household Needs

Sporting Goods

'Norsesilda' — 28-, 40- or 60-gr. Plain or Prism. Limit 6 per Customer. each 1.44
Smoker Chips — Hickory, Alder, Apple or Cherrywood. 2-lb. bag. each 1.44
Darts — Set of 3; Light, medium, heavy. set 1.44

Smoke Shop

'Genie' Lighters — 2 for 1.44
Cigarette Tubes — Embassy, Players, Century, Filterite, Premier 200s. 3 pkg. 1.44
Playing Cards — 2 for 1.44

Christmas Shop

Tree Balls — 40mm, 50mm or tear drop shaped. each 1.44
Replacement Bulbs — Indoor only. 4 per pkg. 2 pkg. 1.44
Make-It-Snow — 10-oz. can. each 1.44

Jewellery

Jewellery Selection — Wide array. each 1.44
Watch Bands — each 1.44
Candy Dishes — Monkey pod. each 1.44

Woolco drugs

Owned and Operated by Douglas Drugs

Short & Sassy — Protein enriched; 300 ml. each 1.44
'Listerine' Toothpaste — New Mint-flavoured flouride. 3x75 ml. pkg. 1.44
'Listermint' — Mouthwash and gargle; 18 oz. each 1.44
'Tickle' — Citrus, floral, herbal or unscented roll-on anti-perspirant; 75 ml. each 1.44
'Faberge' Organics — Shampoo or conditioner; 450 ml. each 1.44
'Pine-Sol' — Cleans, deodorizes, disinfects; 28 oz. each 1.44
'Jergens' Soap — 4 regular bars per pack. 2 pkg. 1.44
'Pears' Soap — For delicate skin; bath size. 2 for 1.44
Decor Scent — Freshens air and deodorizes for weeks. 2 for 1.44
Gift Ideas — Skinny dip bath powder or Nuiance soap. 2 for 1.44
Rubber Gloves — Protects Hands. S-M-L. 2 pair 1.44
Cod Liver Oil — Cherry, Mint or Regular. 16 oz. each 1.44
"WOOLCO" Vitamins — Choose from multiple vitamins, multiple vitamins with Iron, chewable or chewable with Iron. 100s. each 1.44
'Oral-B' Toothbrushes — Soft textured and multi-tufted. 2 for 1.44
'Mr. Bubble' — Helps bubble you clean and eliminates bathtub ring. 28 oz. powder. each 1.44
Facial Tissues — 'Kleenex' or 'Scotties' 100s. 4 for 1.44
'J&J' Absorbent Swabs — Plastic stems, 400s. pkg. 1.44

'Fleecy'
Fabric Softener
128-oz. liquid fabric softener.
2 for 3.44
Household Needs

Woolco DEPARTMENT STORES
A DIVISION OF F.W. WOOLWORTH CO. LTD.

Town and Country Shopping Centre
Douglas Street and Saanich

Personal Shopping only, please!
Store Hours: Monday to Saturday
10 a.m. to 10 p.m.

ENJOY THE RED GRILLE FROM LIGHT SNACKS TO MEALS...

The Daily Colonist.
Section Four Sunday, November 5, 1978 Page 49

Low enrolment snag aid

By PAUL De GROOT
Colonist reporter

Special grants for school districts experiencing declines in enrolment may be used to compensate for deficiencies in the education finance formula, an education ministry official said Saturday.

John Walsh, program superintendent for the education ministry, agreed in an interview that the current finance formula penalizes districts with declining enrolments.

The formula is based partly on enrolments and the number of schools in a district. Some school districts have calculated that the money they lose in provincial grants when they close a school to save money may exceed the savings in operating costs from the closure.

Districts also have difficulty in adjusting their teaching staffs to fit their educational programs, with re-training required for some teachers.

Walsh said Saturday that a committee made up of school trustees, teachers, education ministry staff, and school district staff was looking into the question of declining enrolment, and might suggest, in a report due in January, a declining enrolment grant for school districts.

About 33 of B.C.'s 75 school districts will experience enrolment declines by 1982, with 22 of them losing more than five per cent of their student population in that time.

The declining enrolment committee may recommend a system similar to that in use in Alberta, Walsh said. A declining enrolment grant was instituted there in 1975, and revised last summer to take into account the different effects that declining enrolment have on different districts.

The financial impact of declining enrolment depends on the size of the school district, the speed of the decline, and whether it is a steady or a sporadic decline.

"A smaller district will suffer more from the same proportionate loss of students, because its fixed costs are a larger proportion of its budget," Walsh said.

"If Vancouver loses four per cent of its students and Cowichan loses four per cent, Cowichan will suffer more, even though the number of students lost by Cowichan is much smaller."

The Alberta formula uses three sets of numbers, for districts with fewer than 1,000 pupils, fewer than 5,000 pupils, and more than 5,000 pupils, with the largest grant given to the smallest districts. The grant is given for each pupil by which the enrolment declines more than one per cent.

Using the Alberta formula, a district of 1,000 pupils which lost five per cent of its enrolment would receive a grant of $617.50 multiplied by 40 pupils, or $24,700; a district of 5,000 pupils which lost five per cent of its enrolment would receive a grant of $318.75 multiplied by 200 pupils, or $63,750; and a district of 10,000 pupils with a loss of five per cent would receive $300 multiplied by 400 pupils, or $120,000.

—Colonist photo by Alex Barta

Vivid reminders behind him

Victoria Legion member Bob Nunn, selling poppies at Hillside mall Saturday, has vivid reminder of Remembrance Day behind him — a framed copy of *Colonist* announcing end of First World War. Poppies are currently on sale throughout Greater Victoria.

Sun power expert to lecture

Harry Beier, a professional engineer and internationally recognized authority on solar energy, will speak on the potential for large-scale, solar-powered generating stations in B.C. at a meeting Tuesday of the Victoria chapter of the Solar Energy Society of Canada.

The meeting starts at 7:30 p.m. in room 214, Young Building, Camosun College Lansdowne campus. Admission charge is 50 cents for non-members.

Quebec teacher 'Mr. X'?

TORONTO (CP) — The *Star* says a British-born teacher says police have questioned him about being the mysterious sixth member of the terrorist cell that kidnapped British trade commissioner James Cross in October, 1970.

In a story from Montreal, the newspaper quotes the 30-year-old man as refusing to confirm or deny any link with the Cross kidnapping.

The *Star* says two of its reporters interviewed the man at a suburban Montreal pizza restaurant where he was lunching with colleagues.

Quebec Justice Minister Marc-Andre Bedard has confirmed the existence of a sixth member of the Front de Liberation du Quebec cell which held Cross prisoner for 60 days.

The existence of the man was revealed by Montreal writer Marc Laurendeau in an article in the November issue of the magazine *Actualite*.

The *Star* quotes the man as saying:

"If I am involved, why have the police not arrested me."

AVA'S GOWN RENTAL
for the Bride and her Party
● Gowns for Graduation, Party and all Formal occasions
2636 Quadra St.
383-2223

TOM PRICE
FORMAL WEAR RENTALS

WE DO
Rent Clothing for any Special Occasion.
77 STYLES
From 24.00 to 44.50
COMPLETE
TOM PRICE FORMAL WEAR
714 VIEW ST. 384-4721
Price & Smith Ltd.

"The Continental Quilt, Pillow and Accessory Specialists."
1728 Douglas St. Victoria, B.C. V8W 2G7
384-0133
opposite "The Bay"
10-22x

STOP Smoking For Life

Announcing R.E.S.T.

A New easy method developed and proven by University Research

Now you can end your smoking habit permanently with a simple, pleasant method that works for most smokers in just 24 hours. R.E.S.T. (Reduced Environmental Stimulation Technique) has been clinically proven to be effective for 75% to 95% of smokers. 10 years of scientific research at 4 distinguished universities and published clinical reports show it works even for heavy smokers. Even if you've tried to quit before, R.E.S.T. can work for you — quickly, easily, comfortably — and for life.

HOW IT WORKS
R.E.S.T. reduces tension and your desire for cigarettes, replacing smoking naturally, without drugs, hypnosis, shocks or discomfort. You can stop smoking without weight gain. And save the money you've been smoking away. Results of the personalized, professionally supervised program are guaranteed.

HOW TO STOP SMOKING NOW
If you wish to stop smoking, or if your doctor has told you to quit, learn about R.E.S.T. Just phone for information or to arrange a cost-free private appointment at the EXECUTIVE HOUSE HOTEL. Phone now, before you take another smoke.

ZENITH 2280 FROM VICTORIA
or
682-0411 IN VANCOUVER

FAIRWAY
★ DISCOUNT HOUSE ★
272 GORGE RD. W. at GORGE SHOPPING CENTRE
MON.-FRI. 9-9
SUNDAY 9-6
SATURDAY 8 A.M.-9 P.M.
PRICES EFFECTIVE SUN., MON. NOV. 5,6
We Reserve the Right to Limit Quantities While Stocks Last

FRASER VALLEY FIRST GRADE BUTTER Limit one with $20 Order or over ..... lb. 1.19
LOCAL LARGE SIZE CAULIFLOWER each 49¢
U.S. GROWN FRESH CELERY each 33¢
CALIFORNIA PINK or WHITE GRAPEFRUIT 10 for 1.00
CANADA GR. "A" RIB STEAK lb. 2.19
FRESH PORK CHOPS End Cut, lb. 1.47
BY THE PIECE BOLOGNA lb. ..... 79¢
FRESH BULK WIENERS lb. ..... 79¢
FRESH CENTRE CUT PORK CHOPS lb. 1.79
PACIFIC REG. 2% CANNED MILK 2 TALL TINS ..... 85¢
POST BRAN FLAKES 400 g box ..... 69¢
KRAFT'S MIRACLE WHIP SALAD DRESSING 32-fl.-oz. JAR 1.29
DELTA BRAND LONG GRAIN RICE 4-lb. 13-oz. Box 1.99
CRISCO OIL 1.5 litre 2.69
RIVERLAND BARTLET PEARS 28 oz. tin 55¢
NESTLE ASSORTED CANNED PUDDING 2 15 fl. oz. tins 99¢
RHODES FROZEN WHITE, BROWN BREAD DOUGH 5 loaves pkg. 1.19
NABOB DELUXE TEA BAGS 125's pkg. 2.89
11-4

Engagements, Weddings and Anniversaries

♥♥♥

Engagements

Card — Shillington

Miss Victoria J. Card and Mr. Douglas K. Shillington, both of Victoria, B.C., are happy to announce their forthcoming marriage.

The wedding will take place on December 9, 1978, at Brentwood Memorial Chapel, Reverend Will Dobson officiating.

♥♥♥

McLeod — Gardener

Mr. and Mrs. J. H. McLeod, All Bay Road, are pleased to announce the engagement of their daughter Jill Diane, to Captain John Gardener, son of Mr. and Mrs. B. Gardener, White Rock, B.C.

The wedding will take place Saturday, November 18, 1978, at 6:30 p.m. in St. Andrew's Anglican church, Sidney, B.C. Reverend R. Sansom officiating.

♥♥♥

Neal — Brown

Mr. and Mrs. William Neal, 1640 Elm Street, are pleased to announce the forthcoming marriage of their daughter, Leeanne Denise, to Roger Brown, son of Mr. Harry Brown, Victoria, B.C.

The wedding will take place on Saturday, November 25, 1978, at 8 p.m. in the Victoria Truth Centre, Rev. Emma M. Smiley officiating.

♥♥♥

Weddings

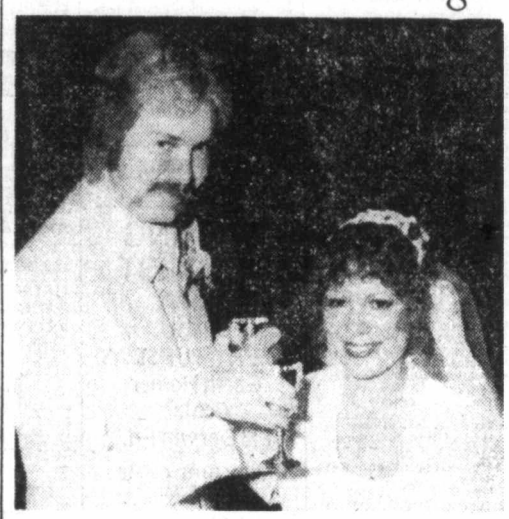

Carlson — Konrath

On the evening of Oct. 7, 1978, a double ring candlelight ceremony in St. Joseph's Catholic Church united Jeannie Konrath and Wayne Carlson. Father Joe Ponic entered the church after Debbie Konrath and Angela Janusonis, sister and cousin of the bride, lit the candles on the altar. Louise Wells, bridesmaid, then came down the aisle dressed in a dusty rose polyester gown trimmed with white lace, followed by the matron of honor, Mrs. Fern Walker, in an identical gown of dusty blue. Both girls carried a bouquet of pink and white carnations and wore a small off-white flower in their hair. Jeannie entered the church on the arms of her parents, Frank and Mary-Lou Konrath, to the music of the Hawaiian Wedding Song, played by Robert Neufeld. The bride's gown was floor length crimped cotton, accented by thin strips of white satin ribbon (Yofi's Creation). She wore a small Juliet cap with waist length veil and carried a bouquet of pink roses and white carnations. The bride's mother wore a long beige gown accented by pink roses and white mums, while the groom's mother, Mrs. Dorothy Carlson, wore a long rust and white patterned gown and a white orchid. The groom wore a champagne-white tuxedo, and his best man Dave Calder and usher Rex Coburn, wore dark brown tuxedos. Susan Carlson, sister of the bride, read from the Bible, and a poem from the Prophet.

Reception followed at the Olde England Inn. Gary Carlson, brother of the groom and master of ceremonies, introduced the immediate family to guests. Special guest, Father Bernie Hanley, was present at the ceremony and reception. Art Bishop, the bride's grandfather, proposed the toast. Mr. Paul Zasitko, close friend of the Konraths, made and decorated the beautiful, three tiered, pink and white cake. Later in the evening, the bride changed into a white satin jumpsuit accented with a yellow rose. This was chosen as her going away outfit. The couple will return to Vancouver where they will live, after a short honeymoon. Many thanks to Father Joe Ponic, Mavis Mayne, Gladys Langkamer, Paul Zasitko and the staff at the Olde England Inn.

♥♥♥

Brekke — Wheatcroft

Rev. Laura Butler officiated at a double-ring ceremony in the Metropolitan United Church on June 10, 1978, when Cheryl Ann Wheatcroft, youngest daughter of Mr. and Mrs. Bard Wheatcroft, exchanged wedding vows with Bruce Donald Brekke, youngest son of Mr. and Mrs. Douglas Brekke.

Given in marriage by her father, the bride was radiant in a gown of white chiffon, featuring a lace and seed pearl bodice and chapel train. Pearl and lace headdress held her floor-length veil edged with lace, she carried a cascade of yellow roses, mums and baby's breath. Maid of honour was the bride's sister Miss Linda Wheatcroft. Bridesmaids were Brenda Viney, cousin of the bride, Adrianne Fawthorpe and Junior bridesmaid Candice Fawdry, cousin of the bride. All wore identical gowns of yellow dotted Swiss organza trimmed with wide white lace. They carried bouquets of yellow and white daisies, and wore a cluster of white and yellow daisies in their hair. Mr. Gerald Spencer was best man and ushers were Messrs. Jim Brekke, brother of the groom, Dave Metcalfe, and Junior usher Bob Fawdry, cousin of the bride, all wore beige tuxedos with Mocha trim. The mother of the bride wore a pale pink full-length gown of pale blue with silver accessories, and a pink rosebud corsage.

A dinner reception was held at the Esquimalt Recreation Centre. Mr. John Sherry, cousin of the bride, proposed the toast to the happy couple. After dinner and the cutting of the cake, dancing was enjoyed by all. The bride changed into a 3-piece yellow gabardine suit for going away and an orchid corsage. After a honeymoon trip to California the young couple will reside in Victoria.

♥♥♥

Clark — Larson

The Metropolitan United Church, beautifully decorated for the Thanksgiving weekend, was the scene of a double-ring ceremony on Saturday, October 7, 1978, when Joan Patricia, eldest daughter of Mr. and Mrs. Lloyd Larson of Victoria, exchanged wedding vows with Artann Perry Clark, son of Lt. Col. and Mrs. Arthur H. Clark (ret'd) of Santa Barbara, California. Rev. E. Laura Butler officiated.

Given in marriage by her father, the bride chose an off shoulder daisy lace and white chiffon dress with a train. The long veil, embroidered with matching daisies, was held in place by a band of yellow roses, stephanotis and baby's breath. She carried a matching cascade bouquet. The maid of honour, Miss Karen Larson, sister of the bride, and bridesmaid Miss Deborah Camp, wore matching long green jersey gowns. They carried bouquets of yellow and white daisy chrysanthemums. The groom wore a grey and black tuxedo, as did the best man, Mr. Timothy Ewert of Palm Springs, and the usher Mr. David Larson, brother of the bride.

A dinner reception and dance was held at the Uplands Golf Club following the ceremony. Mr. James Blake, uncle of the bride and master of ceremonies, proposed the toast to the bride. He read a telegram, and greeted guests and relatives from Victoria, Spokane, Seattle, Santa Barbara, Palm Springs, Edmonton, Vancouver, and Saudi Arabia.

Following a West Coast honeymoon, the couple will reside in Palm Desert, California.

♥♥♥

Watkins — Neil

Mr. and Mrs. George C. Watkins, Happy Valley Road, Victoria, B.C., are pleased to announce the wedding of their only son, Michael George, to Barbara Luanne, younger daughter of Mr. and Mrs. J. Neil, Hamilton, New Zealand.

The double ring ceremony took place on September 16, 1978 in St. Peter's Anglican Church, Campbell River, B.C. Rev. G. Thomson officiated.

Anniversaries

Musselwhite — 50th

George and Connie Musselwhite will be celebrating their Golden Wedding Anniversary on November 12, 1978. They were married at Goldstream by Dr. Clem Davies in 1928. They were long time residents and farmers of Goldstream and Metchosin area. They are spending their retirement years in Victoria at 208-3187 Shelbourne Street. The couple have five children; Evelyn Alexander, Doris Clark, and George Musselwhite, all of Victoria, Phyllis Frost, Ottawa; Bessie McInnes, Napinka, Manitoba; 14 grandchildren and 3 great grandchildren.

Open House to greet relatives and friends will be held at the Banquet Room, Mayfair Bowling Alley, 760 Tolmie Ave., November 12, from 1-4 p.m. No gifts, please

♥♥♥

Walton — 60th

Mr. and Mrs. Charles Walton will celebrate their 60th wedding anniversary with a gathering of their immediate family. They were married in St. Paul's Church, Nov. 9, 1918, in Esquimalt, B.C. Mr. Walton was born in Victoria, and his wife, the former Lily Newburn, was born in London, England. They came to Port Angeles in 1921 when he worked as Pipe Superintendent in the pulp mills and construction projects. Mrs. Walton was active in a nursing career. The Waltons moved to most of the pulp mill towns in Washington and Oregon where he was employed during the years. They have three children: daughters Mrs. A. Dorsey of Redwood City and F. Jacobs of Everett, a son Charles Walton in Medford; nine grandchildren, and seven great grandchildren. CONGRATULATIONS!

♥♥♥

Rates for publication of Wedding, Engagements and Anniversary notices with or without pictures, available on request from the Advertising Department. (Special forms to assist you in writing copy also available). Copy for weekend editions should be in the Victoria Press office no later than 5 p.m. the Wednesday prior to publication date.

NOTICE — Copy for Nov. 11 weekend must be in no later than 5 p.m. Tues., Nov. 7.

BUSINESS OFFICE OPEN
8 a.m. to 5:30 p.m., Monday to Friday
(Closed Saturday and Sunday)

386-2121
Monday through Friday 8 a.m. to 6 p.m.
Saturday 8 a.m. to 5:30 p.m.

CLASSIFIED ADVERTISING

Vancouver Island's Largest Shopping Centre in Print

386-2121
Monday through Friday 8 a.m. to 6 p.m.
Saturday 8 a.m. to 5:30 p.m.

CLASSIFIED ADVERTISING

Combination advertising must appear first in the Daily Colonist and then in the Victoria Times without change.

RATES

All rates quoted are for insertion in both the Daily Colonist and Victoria Times.

SPECIAL PRIVATE PARTY WORD RATES
10 word minimum
1 or 2 days
14c per word per day
3 to 5 consecutive days
11.50c per word per day
6 consecutive days or more
9.50c per word per day

Real estate, mobile home, rental, clubs, organizations and business advertising does not qualify for these rates.

GENERAL WORD RATES
10 word minimum
1 or 2 days
18c per word per day
3 to 5 consecutive days
14.50c per word per day
6 or more consecutive days
12.50c per word per day

SEMI-DISPLAY LOCAL RATES
Any advertisement which varies from 6 pt. regular classified style shall be considered semi-display.
14 agate lines per column inch.
1 or 2 days
65c per agate line per day
3 to 5 consecutive days
58.50c per agate line per day
6 or more consecutive days
52c per agate line per day

NATIONAL AND OUT OF PROVINCE RATE
Regular Classified 18c per word.
Semi-Display 70c per agate line.
14 agate lines per column inch.

BIRTH NOTICES
Up to 30 words $3.75
Each additional word 14c

DEATH NOTICES, MEMORIAL NOTICES AND CARDS OF THANKS
56c per count line per day
3 consecutive days
48.50c per count line per day

PRIVATE BOX NUMBERS
$3.25 except Help Wanted Advertisement, $5.00 which includes a Position Filled Advertisement.

Contract rates for local businesses available on request.

CLASSIFIED ADVERTISING COPY DEADLINES

TEMPORARY ADVANCE DEADLINES for some contract and large semi-display advertisers are now in effect. Phone 382-7211, Local 153, for details.
REGULAR CLASSIFIED advertising may be placed in The Daily Colonist and Victoria Times up to 5 p.m. the day prior to publication.
SEMI-DISPLAY advertising may be placed in The Daily Colonist and the Victoria Times up to 3 p.m. the day prior to publication.

CLASSIFIED SERVICE FOR DUNCAN COWICHAN VALLEY AND CHEMAINUS

Classified Ads placed through Duncan office before 3:00 p.m. will appear in the following day's papers.

746-6181

TERMS OF PUBLICATION
F.P. Publications (Western) Limited shall not be liable for non-insertion of any advertisement beyond the amount paid for such advertisement.
In the event of error occuring the liability of F.P. Publications (Western) Limited shall not exceed the charge for the space actually occupied by the item in question.
All claims on error in publication shall be made within 12 hours thereafter and if not made shall not be considered. No claim will be allowed for more than one incorrect insertion not for errors not affecting the value of advertisement.
All estimates of cost are approximate. Advertisers will be charged with space actually used.
All advertising copy will be subject to the approval of the Victoria Press, who reserve the right in its sole discretion to classify, reject or insert copy furnished.
All advertisements must comply with the British Columbia Human Rights Act. This act states no advertisement may state or imply a preference, limitation or specification on the basis of an applicant's race, religion, colour, marital status, ancestry, place of origin, age; or sex (unless the matter relates to the maintenance of public decency AND prior approval has been obtained through the Human Rights Branch).
While every endeavor will be made to forward replies to box numbers to the advertiser as soon as possible, we accept no liability in respect of loss or damage alleged to arise through either failure or delay in forwarding such replies, however caused, whether by negligence or otherwise.

NOTICE OF COPYRIGHT

Full complete and sole copyright in any advertisement produced by F.P. Publications (Western) Limited is vested in and belongs to F.P. Publications (Western) Limited, provided, however, that copyright IN THAT PART AND THAT PART ONLY of any such advertisement consisting of illustrations, borders, signatures or similar components which is, or are, supplied to Victoria press by the advertiser in the form of reproduction proofs, veloxs, engravings, etc., and incorporated in said advertisement shall remain in and belong to the advertiser.

BUSINESS OFFICE HOURS

Monday to Friday
8:30 a.m. to 5 p.m.

Mailing Address:
Victoria Press
P.O. Box 300
Victoria, B.C.
V8W 2N4

PHONE DIRECT
386-2121
TO PLACE YOUR CLASSIFIED ADVERTISEMENT

CLASSIFICATION INDEX

VITAL STATISTICS
1 Births
8 Cards of Thanks
THE FOLLOWING SEVEN CLASSIFICATIONS ON THE LAST PAGE OF CLASSIFIED
305 Deaths and Funerals
308 Cards of Thanks
312 Florists
310 Funeral Directors
309 In Memoriams
313 Miscellaneous
311 Monumentals
NOTICES
14 Announcements
16 Catering, Banquets and Reception Rooms
15 Coming Events and Meetings
20 Lost and Found
17 Restaurants
18 Places to Visit
EMPLOYMENT
28 Employment Service
21 Help Wanted—General
22 Office Help
26 Part Time — Temporary Help
24 Sales Persons and Agents
30 Situations Wanted
23 Skilled Trades
25 Teachers
BUSINESS SERVICES AND DIRECTORY
36 Business Services and Directory
PERSONAL SERVICES
33 Bands, Musicians and Orchestras
40 Business Personals
43 Dancing
42 Education
71 Music Teachers
39 Personals
34 Pre-Recorded Music
32 Trade Schools
38 Travel
MERCHANDISING
83 Aircraft
117 Antiques and Arts
78 Bicycles
80 Boats and Marine
65 Building Supplies
93 Cameras, Supplies and Photo Finishing
127 Chicks, Poultry, hatching Eggs, Supplies
101 Children's Miscellaneous
135 Farm Implements
60 Fuel
97 Furniture
120 Garden Supplies
99 Groceries, Meats and Produce
130 Heavy Equipment and Machinery
128 Livestock, Supplies and Events
100 Miscellaneous for Sale
103 Miscellaneous Wanted
109 Miscellaneous to Rent
77 Motorcycles
70 Musical Instruments
125 Pets and Supplies
96 Ranges, Stoves and Furnaces
92 Sporting Goods
81 Sailboats
115 Swaps
63 Timber
98 TV, Stereo, Radio Sales and Service
112 Wanted to Rent, Miscellaneous
116 Coins and Stamps
AUTOMOTIVE
155 Automobile Financing and Insurance
164 Auto Body and Painting
162 Auto Repairs, Service and Towing
168 Campers, Trailers and Motor Homes
166 Cars and Trucks Wanted
150 Cars for Sale
151 Sports, Import Cars
148 Lease Vehicles
169 Mobile Homes and Parks
149 New Car Directory
160 Parts, Accessories
158 Tires
154 Trucks, Buses and Vans
156 U-Drive and Auto Washing
ACCOMMODATION
185 Convalescent and Rest Homes
175 Hotels
178 Summer Homes, Cottages and Resorts
181 Tourist Accommodation
RENTAL
201 Apartments to Rent, Furnished
200 Apartments to Rent, Unfurnished
202 Furniture to Rent
203 Apartments Wanted
206 Duplexes to Rent
207 Duplexes Wanted to Rent
215 Halls, Warehouses, Stores and Offices to Rent
197 Housekeeping Rooms to Rent
199 Housekeeping Rooms Wanted
211 Houses to Rent, Furnished
210 Houses to Rent, Unfurnished
212 Houses Wanted to Rent
190 Room and Board
191 Room and Board Wanted
193 Rooms to Rent
194 Rooms Wanted
204 Shared Accommodations
FINANCIAL
155 Automobile Financing and Insurance
233 Mortgage Loans and Insurance
234 Mortgages for Sale
230 Personal Loans and Insurance
235 Wanted to Borrow
REAL ESTATE
280 Acreage for Sale and Wanted
240 Business Opportunities
241 Business Opportunities Wanted
247 Commercial or Industrial Properties
258 Condominiums
253 Country Homes and Properties
270 Exchange Real Estate
290 Farms for Sale and Wanted
263 Garages for Sale, Rent, Wanted
293 Gulf Island Properties
250 Houses for Sale
265 Houses Wanted to Buy
295 Listings Cancelled
268 Listings Wanted
271 Lots for Sale
294 Mainland and Out-of-Province Properties
273 Property for Sale
274 Property Wanted
244 Revenue Property
245 Revenue Properties Wanted
259 Townhouses
285 Up-Island Properties
256 Waterfront Properties

SUBSCRIPTION RATES

Wherever carrier service is maintained, $4.00 per month.
By mail — Vancouver Island and Gulf Islands, $6.00 per month, $17.50 per 3 months, $35.00 per 6 months, $70.00 per year. Rest of Canada, $7.00 per month, $20.00 per 3 months, $40.00 per 6 months, $80.0 per year.
Outside Canada, $18.50 per month, $220 per year.
BY MAIL
Saturday Times Only
Sunday Colonist Only
Canada 60 cents per copy, $30.00 per year.
Outside Canada, $1.00 per copy, $50.00 per year.

CIRCULATION REPRESENTATIVES
Duncan, Chemainus—
Mr. HILTON HOLT 746-6181
Nanaimo 753-2766
Lake Cowichan 749-6206

United States Representatives
LANDON ASSOCIATES INC.
New York, Chicago, Southfield, Atlanta, Boston San Francisco, Los Angeles, Philadelphia, Rochester, Cleveland, Charlotte, Cincinnati, Syracuse, Hamburg, Williamstown, Clinton, Memphis, Levittown, Raleigh.

PAGE REPRODUCTIONS OR MICROFILM COPIES OF COMPLETE PAPERS AVAILABLE FOR ALL PAPERS PUBLISHED PHONE 382-7211, LOCAL 276

1 BIRTHS

MOREY — Jeff and Val are pleased to announce the birth of an 8 lb. son on October 28, 1978. Proud grandparents are Lil Morey and Flo and Bill Cooknell. Thanks to Drs. May and Winsby and Brian and Maternity staff of Victoria General Hospital.

BRADLEY—Born to Mike and Linda (Nee Roe) on Friday, Nov 3, 1978, a beautiful daughter Krista Monee 7 lbs 6½ oz. Proud grandparents are Mr and Mrs Dick Roe of Victoria and Mrs. B. Bradley of Markham, Ontario.

14 ANNOUNCEMENTS

DISCO
For Beginners
New class commencing THURSDAY, 9th NOVEMBER 8:00 P.M.
RAY ELLIS DANCE STUDIO
536 Broughton Street
383-4040 or 384-9002

BOOK LOVERS
Opening Nov. 7th, by Auxilary for Retarded, the Wee Bit Worn Book Shoppe, 1301 Gladstone. Paperbacks to leather bounds, many interesting bargains for readers of every taste. Come and browse. Hours Tuesday to Friday 10 to 4 pm.

Copacabana Night
At Cedar Hill Comm Center With Pan Musican, Goldstream Catering and Steve Ivings. Friday November 24th, $30 per couple. Tickets at Scorpion Mens Wear, Town & Country or phone 477-6200.

BILL BOYCHUK ANNOUNCES that he is moving his practice in Hypnosis Therapy. Effective November 4. His new address will be 143 Joseph. Please phone 382-4092 before noon.

S.O.S. LADIES SELF-HELP weight Group. Meet Wednesday evenings in Reynolds School, Room 212A. For information call Heather, 478-4828.

TO: EARLE ERICKSON
Take notice that a hearing will take place at the Provincial Court (Family Division) at 2020 Cameron Street, Victoria on Thursday, November 16, 1978 at 9:30 a.m. The purpose of this hearing will be application for the temporary wardship of the Superintendent of Child Welfare of your children, Bradley Richard Thomas, b.d. 17.02.76 and Eric Walter Thomas, b.d. 22.09.68. Would you please contact your nearest Ministry of Human Resources Office for further information or Marie O'Neill at 1820 Blanshard Street, Victoria, British Columbia 387-5044.

15 COMING EVENTS AND MEETINGS

EVENING OPTIMIST BINGO
EVERY TUESDAY
Garth Homer Centre
813 Darwin Rd.
EARLY BIRD GAMES 7:00 P.M.
25c per card or 5 cards for $1,
REGULAR GAMES 7:30 P.M.
6 cards $2. Extra cards 25¢. 20th game $200. All games a good neighbour.
No game under $25
5 EXTRA GAMES
25¢ per card or 5 cards for $1
Free Bus to Town

Gorge Soccer BINGO
EVERY MONDAY
ST. JOSEPH'S HALL
745 W. BURNSIDE
FIVE EARLY BIRD GAMES 7 P.M.
Good Neighbor Games and Bonus Games
NO GAME UNDER $20
Plus Min. Jackpot $100
5 Extra Games

NON-STATUS INDIANS BINGO
Every Monday
ESQUIMALT LEGION
ADMIRALS ROAD
Early Bird 6:45 p.m.
20 Main Games
5 Extra Games
Free Bus into Town
After Extra Game
EVERYONE WELCOME!

VICTORIA NATIVE FRIENDSHIP CENTRE BINGO
TUESDAY
Esquimalt Legion
622 Admirals Road
Early Bird 6:45 p.m.
Regular Games 7:15 p.m.
Free Bus Into Town After Extra Game

OAK BAY MINOR SPORTS BINGO
EVERY MONDAY
Early Bird 7 p.m.
Regular and extra games
SENIOR CITIZEN HALL
1442 MONTEREY

BASEBALL BINGO
Every Tuesday
Red Barn, Lambrick Park
off Feltham Rd.
Early Bird Games 7 p.m.
Regular Games 7:30 p.m.
5 Extra Games

15 COMING EVENTS AND MEETINGS

VIC WEST SOCCER BINGO
Every Monday
Early Bird Game 6:45
Regular Games 7:15
Old Age Pensioners Hall
Government Street

FLEA MARKET
At Sanscha Hall, corner Pat Bay Hwy. and Beacon Ave., Sidney. Every Sunday Oct. 1 to March 25 incl. A pleasant family outing! Collectables, antiques, household items, arts and crafts, etc. etc.
Interest for all — Refreshments counter 9:30 a.m. to 4:00 p.m. Admission 25¢
Table reservations 656-3082

LEONARDO DA VINCI CENTER ANNIVERSARY DINNER DANCE
Saturday, November 18, 1978. $12.50 person. 7pm-1am. Music by "The Modernaires". Tickets available at Italian Food Import, 1114 Blanchard St. until November 15 or by phoning 592-2588

TEA AND BAZAAR SUN. NOV. 5 at 2 pm. Ladies Auxiliary, 800 pacific wing, 105 Wilson St. Toys, crafts, home baking, plants, white elephant, special childrens stall, admission $1.00, includes tea.

$1000 TIGER BINGO
Starts Tuesday November 7
ATHLETIC BINGO WEDNESDAY NOW AT
Garth Homer Centre
813 Darwin

MYSTERY TOURS
Leaves V.I. Coach Lines depot every Sunday at 1:30 pm. Return 5 pm. $6.50 includes tea. 385-4411.

ECKANKAR, PATH OF TOTAL awareness, invites you to an introductory talk, Monday November 6th, 7:30 pm, at 666D Herold St. (Kitty corner from The Bay.)

MONTHLY MEETING, Victoria Chapter, United Ostomy Association. Medical lecture room, Royal Jubilee Hospital, Thurs, Nov 9th, 8 pm.

16 CATERING, BANQUETS and RECEPTION RMS

GARCIA'S
Mexican and International Cuisine
104-1551 CEDAR HILL X RD.
(in the Cedar Hill Mall)
Planning an Office Party Banquet or Special Function?
Call us at 477-7744
Banquet Facilities
For up to 100
ample covered parking

GEORGE'S BAVARIAN BANQUET FACILITIES
1021 Pandora 383-7121
INTERNATIONAL CUISINE
3 DINING ROOMS AVAILABLE
SMALL OR LARGE PARTIES
Up to 150 Seating Capacity
ENTERTAINMENT AVAILABLE ON REQUEST

BLACK PRINCE CATERING (1976) Ltd., 655 Douglas St. 388-4488. For all your catering needs in our roof top Queens Reception Room or on your premises.

20 LOST and FOUND

LOST: GOLD MALE COCKER Spanial Cross puppy, 9 months old, wearing two collars, in the Peatt-Brock Area in Langford. Will answer to Buster. Any information appreciated. 478-3878 or 382-7565

REWARD
Boarding ladder — Mahogany, white rubber step plates, folding type, lost in area of Sidney-Darcy Island. Phone 386-8385.

REWARD
$500 reward offered for information leading to the recovery of Power saws. Missing October 26. 388-3123

LOST LARGE BOX OF PERsonal items just past end of pavement between Jordon River and Port Renfrew. Reward. Phone Mr. Rawlings 479-8112

LOST: GREY SHORT HAIRED neutered male cat with white spot on chest. Lost in vicinity of Metchosin Rd. and Sooke Rd. call 478-7091.

LOST: IN NORTH RIDGE area, black with white on chest, male neutered cat. Answers to Sambo. Wearing white collar. 479-2477

LADIES SILVER SEIKO watch, lost around the Luxton Hall, October 28th. Reward. 478-6917.

REWARD FOR INFORMATION regarding birds (Gloster canaries) lost in Tattersal area. 384-9793.

LOST:GOLD WEDDING BAND, inscription inside, sentimental value, Simpsons-Sears or Gorge area. Reward. 384-4789.

LOST: GREY AND WHITE FEmale cat, vacinity Esquimalt Road - 7 Eleven 11 store, pleasephone 385-3998.

LOVING WELL TRAINED Tabby found in Rutledge Tolmie area. Help! I'm allergic to cats. Phone 388-7780

LOST: MALE BRITTANY spaniel, liver and white, Belmont High School area. Reward. 474-1643 or 478-7226.

1971 MERCURY MONTCALM. Excellent condition, needs no work. $1500. 382-5012.

LOST: GOLD DROP EARRING in Brighton/Foul Bay rd. and McNeil area. 598-5596. Reward.

LOST DARK BROWN CAT ON October 26 in Cedar Hill Cross Road area. 479-5151.

LOST BROWN SHELTIE COLlie, female, has Winnipeg license, name Taunva. Reward. 383-0906.

LOST: FEMALE IRISH SETter, Fannie, flea and regular collar. 386-0540, 385-3531.

OST: TUESDAY, ENGRAVED heart charm on gold chain. If found please phone 652-3209

LOST:GINGER MALE NEUtered cat, 3 years old, Transit and Beach area. 592-0714.

FOUND-BLACK CAT WITH white collar, Esquimalt Lagoon area. 4788-6056.

FOUND: GREY PERSIAN FEmale cat, Camoset Apartments area. 477-5720.

21 HELP WANTED GENERAL

ADVERTISEMENTS IN THIS CLASSIFICATION MUST COMPLY WITH THE BRITISH COLUMBIA HUMAN RIGHTS ACT

EXPANSION
Leaves openings for 6 full time and 8 p-time people who have a desire to get out of the rut. Must be over 18 and want to put own car to use.
CALL 388-7325
SAMHOME DIST. INC.

21 HELP WANTED GENERAL

ADVERTISEMENTS IN THIS CLASSIFICATION MUST COMPLY WITH THE BRITISH COLUMBIA HUMAN RIGHTS ACT

DO YOU POSSES THE ABILITY to become a:
SUCCESSFUL EXECUTIVE?
THEN
We want YOUR talent
We NEED your tallent
Lets grow TOGETHER
WE ASK THE FOLLOWING OF YOU
1. Compatibility with people
2. Willingness to relocate
3. Minimum grade 12 education
4. Front line determination
WE OFFER
1. Pride in your accoplishments
2. Good position
3. Good benefits
4. Good remuneration
But most important of all a chance for a secure and successful future.
Excellent opportunity for recent graduates. Apply K-Mart, 3986 Shelbourne St.

"PERSONAL SATISFACTION"
YOU'LL ENJOY RUNNING YOUR OWN BUSINESS. Become an Avon Representative. Enjoy selling quality products in a territory assigned to you. Set your own hours, and earn good money, too. For details, call 384-7345.

ATTENTION!!
Boys-Girls-Adults
Chances to make good Christmas money by delivering select Colonist newspaper routes are now at hand.
Routes are presently available in the Interurban-Wilkinson-Hastings and Holland areas. Profits available range to $150 a month depending on route size.
For further information, contact Mr. Sampson, Colonist Circulation, 383-4111.

STUDENTS AND ADULTS
Two large size Colonist Apartment Routes will be available shortly in the Lampson St. and Esquimalt Rd. area. Delivery time approx. 1-1½ hours. Profits around $130 per month. For further information please contact MR. FOX, 383-4111 COLONIST CIRCULATION DEPT.

REGISTERED NURSE
For Full Time Position
At the 10-bed hospital in northern B.C.
One year of experience preferred.
Apply to:
DIRECTOR OF NURSING
STEWART GENERAL HOSPITAL
BOX 8
STEWART, B.C.
V0T1W0
TELEPHONE: (604) 636-2221

WOODWARD'S EMPLOYMENT OPPORTUNITY
TAILOR
Out Victoria Store requires a fully qualified tailor. The successful applicant will have complete knowledge of men's wear alterations and fitting, and the ability to measure made-to-measure clothing. This is a (FULL TIME) position offering all Company benefits.
Please Contact
Employment Office
Second Floor
Tues.-Sat. 2:00 p.m.-4:00 p.m.

Travel The Magic Triangle
Vancouver-Miami-Los Angeles
Persons 18 or over required by Advertising company for promotional work. Successful applicants will earn $300 plus per week. Must be of smart appearance and free to travel immediately. No experience necessary as full comapny training given, telephone Mr. Phillips at 382-9231

HERE IS YOUR CHANCE! IF you would enjoy helping and the companionship of a surprisingly spry elderly grandmother and have time on your hands. This opportunity for a part time companion, light housekeeper, limited sleep-in required, maybe just the answer! For further information please phone 383-5090 anytime.

BLDG. MGR.
This 34 unit apt. Needs a reliable bondable couple now. In downtown area. Duties include cleaning of office on lower level. Salary is attractive. Submit applications to Seaspray Properties Ltd, 1911 Quadra. V8T4C1.

DESK CLERK
For NEW Motel
Discretion assured to those presently employed. Victoria Press Box 428.

COUPLE
Required as resident caretakers for new 39-ste. block. Apply in writing to Property Manager, 1037 Cloverdale Ave., Victoria, B.C.

ESTIMATOR SALESPERSON
Roofing company has openings for estimator saleperson in Courtenay, Nanaimo and Duncan areas. Sales experience in the roofing industry would be an asset. Phone Ron Schuster at 112-748-9642

MEDICAL ASSISTANT, MUST be compatible with people of all ages; and possess good manual dexterity. Prefer some typing and bookkeeping skills. Send complete resume and salary requirements to Victoria Press Box 378

TWO EXPERIENCED BRICK layers, required for the Port Hardy area. Excellent opportunity for full time work. Consideration will be given to applicants willing to relocate. Wages negotiable, Central Masonary, P.O. Box 842, Port McNeil, 956-4143.

EXPERIENCED LICENCED Practical Nurce able to give medication. 4 days per week (Thursday-Sunday inclusive), afternoon shift, 3-11 pm. Pleasant working conditions. Personal care Christian home. 388-7351.

AUTHOR OF SEVERAL PUBlished books needs someone to act as literary agent to place a book manuscript. $50 a month plus possible commission. Requires enterprise and perseverance. 385-7303.

21 HELP WANTED GENERAL

ADVERTISEMENTS IN THIS CLASSIFICATION MUST COMPLY WITH THE BRITISH COLUMBIA HUMAN RIGHTS ACT

HELP!
I need a babysitter for a few mornings a week for a 10 month old. My home. $75 per month. 479-9141.

WANTED LIVE IN CARETaker maintenance man for 138 suite high rise apartment, person must be reliable, willing to meet public and have references. Victoria Press Box 408.

FINDING A GOOD JOB ISN'T everything. Why not volunteer and help a handicapped person become more independant. Phone Citizen Advocacy, 385-7121.

WOODWORKING
Volunteers are needed to teach wood working skills in various community agencies. Call the Victoria Volunteer Bureau at 386-2269.

TELEPHONE WORK
For 6 lively people, no experience nessesary. $3.50 Hour. 9:30-3:30 or 3:30-9:30 CALL 388-7325.

SALES ORIENTED DRIVER with own ½-¾ ton van for Victoria area courier service. Deliver resume to Victoria Press, Box 398

LIVE-IN MAID FOR GOVERNment House required immediately. Mature person preferred. Please contact housekeeper at 595-1515.

BABYSITTER NEEDED IN Fairfield Shopping Plaza area, Monday to Friday, 6:45 to 7:30 am. $3 day. Phone after 3:30, 595-2397.

MOTHERS HELP REQUIRED immediately. Lovely home, Shaunessy, Vancouver. Cleaning woman does floors etc. Phone 592-6090 for interview.

RUSSELL FOOD EQUIPMENT Ltd has an excellent opening for a warehouse/delivery assistant. Telephone 386-3163 for appointment to interview.

RETIRED GENTLEMAN LIVing near Oak Bay Marina required for reliaf caretaking duties in condominium blocks. Call Royal Trust, 388-4311.

RETIRED PERSON LIVING near Oak Bay Marina required for relief caretaking duties in condominium blocks. Call Royal Trust, 388-4311.

WANT TO BE A MODEL?
For more information call 385-6059. 2-6 pm. Monday to Friday.

JOBS, JOBS, JOBS
Office help available, starting from $3.50 hourly. Call 385-4464

EXPERIENCED JANITORianitoress downtown area evenings, must be bondable, own transportation. 385-5123 between 6-8pm.

URGENT, BABYSITTER needed for 6 yr. old, 8-9 am., 3-4:30 pm. Richmond school area, call 598-7394 after 4:30 pm.

PART-TIME GROCERY Clerk, $3.75 per hour. Please send resume and time available to Victoria press Box 431

EXPERIENCED BABYSITTER, enjoys children for occassional evenings. Fairfield area. Call 386-8604.

WANTED LADY FOR TWO days housekeeping, two nights sitting. Own transportation. 658-8028

LOVING BABYSITTER NEEDed for 3 month old boy, my home, Monday-Friday, Marigold area. 479-6091.

EXPERIENCED MEAT CUTter needed for medium size grocery store. Reply to Victoria Press Box 441.

MANAGERS REQUIRED FOR apartment building, December 1st. Reply to Victoria Press Box 447.

HOUSECLEANER FOR smaller home in Brentwood Bay, 4-5 hours weekly, references required, $4.00 per hour. 652-1286.

WANTED EXPERIENCED maintenance personnel, to take charge of downtown hotel. Please send resume to P.O. Box 1145

DAYCARE REQUIRED FOR 1 preschool and 2 school aged children. James Bay school area. References required. 386-7985.

URGENT, BABYSITTER needed for 6 month old, 9:30-4:30, Mon-Fri, Rockland area. $10 per day. Call 595-5839.

WANTED: TAXI DRIVERS with chief's permit and class 4 driver's license. Call Empress Taxis Ltd. at 382-5613

FULL-TIME COMPANion/housekeeper to live-in with elderly lady. In Deep Cove area. 656-2887.

TEMPORARY PARTTIME POsition, fashion oriented, flexible hours, must have a car, personnel, call Mrs. Ingram 477-1674.

DRIVING INSTRUCTOR
Full time, experienced only. Victoria Press Box 427

EXPERIENCED WAITRESSwaiter, apply in person. Fat Cat Restaurant, 622 Yates St.

OLDER SITTER. BABY AND pre-schooler. Tuesday-Thursday, My Home. References required. Hillside and Cook. 382-6337

HELP WANTED FOR MEAT department, apply in writing, 3475 Quadra St.

ONLY EXPERIENCED BAKers need apply. Steady employment. Phone 477-9541.

WOMAN NEEDED TO BABYSIT 2 year old girl, my home, Fairfield area. 598-7870.

WE CAN HELP YOU DIVERsify your income. For appointment call 477-9270.

WANTED A LOVING AND EXperienced person for occasional babysitting, 383-5277 for interview.

ASSISTANT FOR SHAMPOOing, general hairstyling duties, experience necessary. 385-3641

HAIRTRENDS REQUIRES EXperienced hair stylist. Apply after 5, 383-3245.

BABYSITTER FOR 10 MONTH old boy, San Juan, Majestic area. 595-1278.

SALES PERSON FOR RETAIL store. Victoria Press, Box 417.

WANTED-GRADUATE NURSE for 2 days, 7-3 pm. and for 2 afternoons 3-11 pm. weekly. Phone for appointment 383-7814.

22 OFFICE HELP

ADVERTISEMENTS IN THIS CLASSIFICATION MUST COMPLY WITH THE BRITISH COLUMBIA HUMAN RIGHTS ACT

ACCOUNTANT REQUIRED for medium sized business, 3rd or 4th year C.G.A. preferred but not essential. Must be capable of maintaining books to trial balance, preparing reconciliations and working papers. Forward resume to Mr. Durkin, P.O. Box 1355 Victoria, V8W 2W8.

SPROTT-SHAW HAS VACANCY for instructor in Pitman shorthand and other commercial subjects. Suit personable, mature person with secretarial experience. Send or deliver written application only to Mrs. Kennedy, 1012 Douglas.

22 OFFICE HELP

ADVERTISEMENTS IN THIS CLASSIFICATION MUST COMPLY WITH THE BRITISH COLUMBIA HUMAN RIGHTS ACT

CORPORATE LIBRARIAN
The B.C.S.C., the Crown Corporation serving the data processing requirements of the provincial government ministries and agencies has an immediate opening for a librarian.
The position is responsible for the development and co-ordination of the services provided by the central and satellite libraries including:
—Compiling catalogue and bibliography
—Maintaining index files of selected reference material
—Disseminating current information to corporate staff and clients
—Assisting in the editing and publication of corporate reference material
—Maintaining an inter-library loan service
The successful applicant will possess a degree in library science or the equivalent training; proven work experience in a technical or data processing environment; and seeking a challenging position in a new and dynamic organization.
If you wish to apply for this position, send your resume in confidence to:
A. R. BEADLE,
MANAGER, PERSONNEL
BCSC
1112 FORT STREET
VICTORIA, B.C. V8V 4V2

MORTGAGE CLERK TYPIST
$800—$900 TO START
Centrally located, this firm is seeking a Personable and Mature individual to work with little supervision in the Mortgage Department. Typing includes correspondence, submissions to CMHC and MICC, and documents. Some Mortgage or Credit experience is preferred. Your ability to deal with the Public, record of stability and proven background working with figures and detail, will win you this opportunity to enjoy pleasant surroundings with flexible hours. Excellent fringe benefits and opportunity to grow with this fast expanding branch are a reality here.
Drake Personnel
DRAKE INTERNATIONAL COMPANY
Call 385-3425

SECRETARY
Assistant to Manager, Property Management Dept. of busy Real Estate firm. 2-3 years previous experience in this field. Conversant with Strata Titles-Landlord Tenants Act etc. Enjoy dealing with the public, outgoing personality and attractive appearance. Typing 55 words per minute plus.
PRIME PERSONNEL, 385-7012

Collection Officer
Victoria Construction Company with branch on Vancouber Island requires Collectioon Officer for its Victoria Head Office. Must have minimum 4 years experience. Please send resume and salary expected in writing to the Controller, OK Industries, P.O.Box 1324 Victoria, V8W 2W3

SECRETARY RECEPTIONIST required by local general construction company. some accounting experience will be a definite asset. This position will appeal to those who enjoy working in a small office, and who require a mimimum of direction. Pleasant working conditions. Salary negotiable. Victoria Press Box 458

BOOKKEEPER REQUIRED for local construction company to maintain full set of books to trial balance. Applicants must be bondable. Position is suitable to a second or third year CGA student. Salary based on previous experience. Please forward resumes to Mann Moulson & Co., 912-1175 Douglas st., Victoria, B.C. V8W 2E1

RECEPTIONIST TYPIST FOR accountants office required. Experienced with dictaphone, adding machine, general office equipment necessary. Previous financial statement typing preferred and some bookkeeping knowledge. Reply in handwriting with brief resume to Victoria Press Box 467.

MEDICAL SECRETARY REceptionist needed, grade 12 essential, 40 words minute typing, knowledge of bookkeeping, office procedures, non-smoker, application own hand writing with typewritten resume. Apply to Victoria Press Box 452

INSURANCE AND REAL EState office in Brentwood Bay requires Part-time clerical help. Insurance experience preferrable. For further information call Mr. Jones 652-1141

RECEPTIONIST (GIRL FRIday) for optical dispensery. Previous experience preferred and some knowledge of typing and bookkeeping necessary. Victoria Press Box 465

R.R.S.P. CLERK REQUIRED by Trust Company. Previous experience not necessary. Please reply Victoria Press Box 459

WANTED LEGAL SECRETARY for small Saanich law office. Litigation and conveyancing experience. Phone 386-6112 for appointment.

INSURANCE CLERK
Agency has opening for a male or female clerk. Experience in autplan or general insurance preferred but will train a willing and intelligent person. Age no barrier. Call Mr. Hamilton 388-5154

23 SKILLED TRADES

ADVERTISEMENTS IN THIS CLASSIFICATION MUST COMPLY WITH THE BRITISH COLUMBIA HUMAN RIGHTS ACT

MacMillan Bloedel
requires a
HEAD BULLBUCKER
For our Queen Charlotte Islands Woodlands Division, to organize and direct the falling and bucking of 225,000 cunits of timber per year. Responsibilities will include supervising three bullbuckers who direct the work of 40 fallers.
Applicants must have at least two years' experience as a bullbucker within the province. Housing is available in Port Clements, B.C.
Interested applicants should forward a resume to:
Marcia Furlan
Placement Officer
1075 West Georgia Street
Vancouver, B.C. V6E 3R9

CIRCULAR SAW FILER
The mill is a new small log saw mill featuring a Chip'n' Saw Quad, double arbour circular gangs and a modern filing room. Preference will be given to applicant with trade certificate.
Campbell River is an attractive community with a full complement of educational, recreational and commercial facilities. Nearby hunting and sport fishing areas are world famous.
Please write to industrial Relations, Crown Zellerbach, Elk Falls Mill, Box 2000 Campbell River, B.C., V9W 5C9.

23 SKILLED TRADES

ADVERTISEMENTS IN THIS CLASSIFICATION MUST COMPLY WITH THE BRITISH COLUMBIA HUMAN RIGHTS ACT

SPEEDY MUFFLER KING
REQUIRES
SERVICE TECHNICIAN
The position involves both installing mufflers and dealing with the public. Applicants should have experience in the automotive industry and also in retail sales. We offer an excellent starting salary and many benefits. Call Henry Desjardins at 385-8717 for an appointment.

ROOFERS
Fully qualified roofers with extensive experience in tar and gravel roofing, or shingle application required by roofing company operating in Central and Southern Vancouver Island. For appointment phone Oscar Skolski at 112-748-9642

ROOFERS.
Vancouver Island roofing company requires Shingler. Must be fully qualified and be able to work on his own. For appointment phone Oscar Skolski, 112-748-9642

T.V. STEREO RADIO TECHNIcian required Campbell Rr. C.B. repair knowledge an asset. Large well laid out shop. Must be self starter. Exceptional pay. Apply P.O. Box 101 Campbell Rr. B.C.

MEAT CUTTER
for grocery store in Port McNeill B.C. 956-4404.

WANTED EXPERIENCED Roofer to take charge of tar and gravel roofing crew. 478-1814, 478-6453.

24 SALES PERSONS AND AGENTS

ADVERTISEMENTS IN THIS CLASSIFICATION MUST COMPLY WITH THE BRITISH COLUMBIA HUMAN RIGHTS ACT

BBTV
Block Bros
Real Estate Career Training Produces Success
Block Bros. will train you in sound proven methods enabling you to quickly reach your desired level of success in prestige selling. A few samples are: the NEW "XEROX" in-depth "Professional Selling Skills" technique, the NEW "In-House" VIDEO TV Training program. Successful, prestigious sales people aren't born, they are created through planned training. Call today. Interviews by appointment only.
Colwood: 478-5561 — T. Kershaw
Blanshard: 386-3231
Don McCallum
Shelbourne: 477-1841
Bob Cullum Bruce Copp
BLOCK BROS. REALTY LTD.

3647 SHELBOURNE 477-0141

The Permanent #1 In Volume 1977
#1 per capita 1977
#1 per capita 1978
YES we're #1 per capita in the Victoria Real Estate Board PER CAPITA CLUB for offices with 11 or more sales people.
We didn't change for nothing, we changed to become NUMBER-ONE.
If you're thinking of a change make it a PERMANENT one — join the Company that's #1.
CALL
LARRY BROOKS 477-0141
BOB HUGHES 382-9191
CONFIDENCE ASSURED

GARDNER REALTY Ltd.
895 Fort St. 385-7721
(24 HR. SERVICE)

REALTORS REALTORS
—Why are all realtors at Gardner Realty earning good money?
—Why do most of our realtors have exceptionally high earnings?
—Why are we continually in the top 2 of M.L.S. per capita sales?
—Because we are a select group of realtors committed to help one another to serve our clients well. We do not belong to a franchise, do not belong to a national referral system, do not have branch offices, do not run sales contests. We have room for more realtors who sincerely want success. Why not give me a call, Cliff Salmond, at 895 Fort Street, 385-7721.
GARDNER REALTY LTD.

CAREER SALES OPPORTUNITY
THE CO OPERATORS
CO OPERATIVE LIFE INSURANCE CO.
CO OPERATIVE FIRE AND CASUALTY CO.
We are expanding our sales force and require an experienced sales person for Victoria, Cowichan Valley, Naniamo, Alberni, Comox Valley and Campbell River. The person who will be interested will be a hard working individual with a successful background. These openings offer all traditional fringe benefits as well as a salary plus commission. Apply in writing to H.H. Krott, The Co Operators, 3618 Shelbourne St., V8P 5J5.

CASTLE PROPERTIES
Requires 2 licensed active Real Estate Salespeople we offer excellent office facilities and fringe benefits. Top commission split.
Phone FREDDY STARKE
386-6164 or 479-3866 for confidential interview or drop in anytime.

NATIONAL MEAT PACKER, requires sales representitive for North Vancouver Island, residing in Nanaimo, full company benefits, lease car available, preference given to person with some sales or meat experience. Box 2023, Vancouver, B.C. V6B 3P8. Attention L. B. Richardson.

24 SALES PERSONS AND AGENTS

ADVERTISEMENTS IN THIS CLASSIFICATION MUST COMPLY WITH THE BRITISH COLUMBIA HUMAN RIGHTS ACT

SALES CAREER IN VICTORIA
754-6241 (Nanaimo)
FOR RECORDED MESSAGE

FILTER QUEEN
Needs salespeople all leads & training supplied. Need a job with a future or Xmas money? CALL 388-7325.

Stereo Salesperson
To take charge of stereo department. Quality lines. Must be experienced in sales. Hours and remuneration flexible. 384-0912.

LOOK AHEAD
EARN EXTRA MONEY FOR CHRISTMAS. IF YOU HAVE A CAR. CALL 385-4015.

VICTORIA BASED NATIONAL company looking for mature salesperson to call on accounts in Western Provinces. Salary, commission. Mr. Johnson. 384-1117

EXPERIENCED MATURE ADvertising sales person needed. 477-1241.

25 TEACHERS

ADVERTISEMENTS IN THIS CLASSIFICATION MUST COMPLY WITH THE BRITISH COLUMBIA HUMAN RIGHTS ACT

ARROW LAKES #10
1. Fauquier Elementary of 26 pupils, 30 miles South of Nakusp on the Arrow Lakes, requires a qualified and enthusiastic teacher immediately with music and french for a grade 1,2,3 class of 10 pupils. The district offers French at the grades 3 and 7 and is following Cours Structure de Francais. The applicant should possess a desire to live in a rural community and be self-reliant.
2. January 2, 1979, a qualified teacher for rehabilitation class in Nakusp. We anticipate establishment of an alternate program involving 10-12 students in the 12-16 year old range, 1 teacher and 1 child care worker. The objective of the class is to build the social skills and the basic academic skills of the students to an acceptable, functional level and return the student to the regular school. It is desirable that the candidate for this alternate class be a resourceful person, have some previous teaching experience and have some specialized training directly applicable to this type of teaching assignment.
3. January 2nd, 1979, French 8-12 for Nakusp Secondary of 309 students. The encumbrant is requesting 6 weeks maternity leave and may further request a leave of absence until the end of June. This is a temporary position from 6 weeks to a possible 6 months. The French program is L.F.I.
Applicants for these positions may be requested to present themselves for an interview in Nakusp at their expense.
Please send applications and all supporting documentation to:
District Superintendant of Schools,
P.O. Box 340,
Nakusp, B.C. V0G 1R0

School District 72
CAMPBELL RIVER
Special Education Positions
1. TEACHER OF THE HEARING IMPAIRED
Require experience with multi-handicapped children including trainable mentally-handicapped. Knowledge of Bliss Symbolics would be helpful. Half-time/itinerant position with assignment to District Staff. Position available December 1, 1978.
2. SECONDARY LEARNING ASSISTANCE TEACHER
(Temporary Appointment)
The program serves a student population of 700. Grades 8-12. Responsibilities include Language Arts and Mathematics. Position available February 1, 1979.
Please forward applications, by November 15, 1978, to:
David E. A. Eldred
District Superintendent of Schools
School District No. 72
(Campbell River)
425 Pinecrest Road
Campbell River, B.C
V9W 3N9

SCHOOL DISTRICT #34 (ABBOTSFORD)
DIRECTOR OF SECONDARY INSTRUCTION
Applications are invited for the above senior position with duties to commence on Jan. 1/79.
Duties and responsibilities will be governed by the Public Schools Act and regulations, and will stress supervision and coordination of Secondary School
Applicants should possess Master's Degree in Educational Administration proven experience as a Secondary Administrator and as a teacher plus energy, vitality, vision and a good understanding of human relationships.
Applications together with supporting documents should be submitted by noon on Friday Nov.24/78. approval for contact of references should be provided. Apply in writing to Mr. H. Sayers, District Superintendant of Schools, School District #34 (Abbotsford).2343 McCallum Rd. Abbotsford, B.C. V2S 3P5, 859-4891.

26 PART-TIME or TEMPORARY HELP

ADVERTISEMENTS IN THIS CLASSIFICATION MUST COMPLY WITH THE BRITISH COLUMBIA HUMAN RIGHTS ACT

SEAMSTRESS-COUNTER PERson for minor clothing repairs and serving customers. Will train for counter work, must be able to sew well. $3.50 hour. Apply Style-Tone Cleaners. 9812 4th Street, Sidney. No phone calls.

ONE PART TIME TELEPHONE solicitor required by Victoria Security Patrol. Experience essential. Mature individual preferred. Call between 1-3pm at 384-4142.

30 SITUATIONS WANTED

OFFICE BOOKKEEPING JOB wanted by woman, age 41, having recently completed upgrading course in Business Office Training, with previous experience as National 3000 operator and cashier. Willing to work for nominal wage while aquiring practical experience. Neat, dependable, good with figures. Phone 642-3472.

EXPERIENCED RESPONsible residential manager-caretaker for your country estate or Gulf Island Home. Competent maintenance of residences, grounds, equipment, boats, 595-2887.

GARDENING, PAINTING, DEcorating, Certification qualifications, pensioners reduced rates. 30 years experience. 592-7105 before 10am or after 5pm

HARD WORKING MEN WILL do painting, moving, hauling, plumbing, cleaup, electrical work, gardening, and odd jobs. 388-5166.

YOUNG MAN 25 WILL DO ANYthing legal for money. 386-3047

30 SITUATIONS WANTED

TRY THE OLD CANADIAN, handyman, cleanups, cartage, from $6.00, leaves vacuumed, tree service. 592-0129, 598-2636.

EXPERIENCED PAINTER needs, work, small plaster repairs, interior and exterior. 592-0393.

YOUNG ENGLISH LADY, 24, will babysit weekdays and evenings, preferably my home, Oak Bay area. 595-1374.

MATURE CONSCIENTIOUS graduate nurse wants daytime employment as nurse-companion, call 642-4655, 10-7pm.

LEGAL STENO, 20 YEARS EXperience, would like position with reliable firm. Just relocated. Phone Audrey 598-4094.

TENDER LOVING CARE FOR your loved one, Companion, outings, personal care. Licensed practical nurse, car. 386-1802.

EXPERIENCED EUROPEAN interior painter and paper hanging phone 479-7816

SECRETARY-TYPING IN MY home, phone after 5:30. 388-6971, Leslie.

ENJOY YOUR HOLIDAYS While I feed your plants and pets. 386-7459.

DUTCH GARDENER WANTS anytype of garden work. phone 388-6529

EXPERIENCED C.D.A. AVAILable Saturdays and Holidays. Phone 479-6075.

EXPERIENCED CHILDCARE. My hone near Oak Bay Village. References. 598-1649

GENERAL HOUSE REPAIRS, carpentry, painting, cleanup. Phone 384-5794.

WILL BABYSIT MY HOME, Part time. Oak Bay area. 595-5042.

BACKGROUND FOLK MUSIC, guitar and voice for restaurant or lounge, 477-3157

ERRANDS; HAULING; DELIVery; repairs; chauffering; or ? Gentleman and truck—479-6792.

HOUSECLEANING DONE while you work. Minimum 4 hours. Phone 595-1550.

EXPERIENCED MAN AVAILable for part time ships engine room work. 656-6127.

FIREPLACE FACING RETAINing walls, cement steps, carpentry, storm drainage. 386-0846.

EXPERIENCED SALES LADY and cashier, seeks employment. 383-3178

BABY SITTING, MY HOME, full time. Jubilee Hospital area. 592-6488.

BEN-$4 AN HOUR Carpentry, decorating, gardening, manual work etc. 592-1662

32 TRADE SCHOOLS

Sprott-Shaw College of Business
1012 Douglas Street, 384-8121.

33 BANDS, MUSICIANS AND ORCHESTRAS

BRIGHTEN YOUR PARTY with the best live entertainment. Also a few dates left for children's Christmas parties. Ph. 383-3962, Mad Hatter Shows.

TIRED OF RECORDS? GET off the Canned-for your next party get the excitement of a live band. Phone Legacy, 384-3868.

EXPERIENCED DRUMMER wishes to join or form rock band. Brian, 384-7758.

34 PRE-RECORDED MUSIC

SPINKY'S
Spinky's Mobile Disco Ltd.
"We play what YOU want."
D.J.'s supplied by D.J. Promotions. 656-1652.

CANDU ENTERTAINMENT SERVICES 384-5521

ROADRUNNERS CANNED music for all occasions. 652-1209 or 479-7196.

HUD SOUND LTD. 721-3431.

VARIETY MUSIC SERVICE Any place & every taste 474-1433.

WAYNES'S MUSIC 479-4835

MUSIC MAN CANNED MUSIC. Give us a call. 479-8043.

ECONO DISCO. VERY BEST for everyone. 656-5614.

36 BUSINESS SERVICES AND DIRECTORY

Accounting

BOOKKEEPING INCLUDING payroll and profit-lose statements, part time for small business. Average small business requires 4 hours per month. Phone 382-8307.

L.MCPHERSON BOOKKEEPING SERVICE. Bookkeeping, accounting, financial statements, payrolls, etc. Small businesses my specialty. 479-4541

PROFESSIONAL ACCOUNtant and bookkeeper. Part-time, reasonable. References. 382-0785.

BOOKKEEPING SERVICES, reasonable rates. 385-2801

Alterations

SEWING AND ALTERAtions
Quick service. 383-5210

Appliance Repairs

ABC ELECTRIC LTD.
Repairs and parts for all small appliances including vacuums, 382-7221.

Tele-Tech Appliances
Parts and repairs for stoves, refrigerators, washers, microwaves, ovens, etc. 385-6783. Both at 831 Yates St., 27 years in Victoria.

DILLON'S APPLIANCE REPAIR
All makes and models
24-HOUR SERVICE
478-5251, Eve.474-2490
Guaranteed workmanship. Service guaranteed to pensioners and low income people.

ANDERSON'S
Appliance repairs. Service to most makes of washers, dryers, dishwashers, garburators and commercial laundry machines. 24 hour service. 479-3213

Appraisals

Lansdowne Prop. Ltd. APPRAISALS
2518 Estevan Ave. 592-2431

P. G. JACKSON LTD.
Real Estate Appraisals
(450) 1070 Douglas 388-9102

Auto Glass

BOSSOM GLASS CO. LTD.
382-3031 382-0222
"Our Prices are Lower"
Windshields for All Makes & Models

Babysitting

REGISTERED DAY CARE home near Saanichton Fair Grounds. 652-4330.

QUADRA SCHOOL AREA, MONday to Friday, will babysit at my home 382-8845.

36 BUSINESS SERVICES AND DIRECTORY

Brick Layers

BRICKWORK, FIREPLACE construction and repairs, chimney repairs, phone Doug 479-5975, anytime.

RETIRED BRICK LAYER, BY the hour or contract. Very reasonable. 385-6340.

BRICKLAYING, STONEWORK, new chimneys or build. 384-4683

Carpets and Linoleum

BEAVER HOME CENTRE
1581 Hillside 595-1225
Competitive Pricing
On All
Carpets, Lino, Floor Tile
For Residential and Commercial
— Professional Installation —
"Buy Better at Beaver"

EDGAR and MINER
650 HILLSIDE
388-6208
Carpets and Custom Draperies
"A PROFESSIONAL APPROACH WITH GUARANTEED SERVICE"

HOURIGANS
CARPETS AND LINOS LTD.
FLOOR COVERING SPECIALISTS
715 PANDORA AVE. 386-2401

CARPETS, LINO, TILES, PROfessionally installed. All work guaranteed. Free estimates. 382-9326.

CARPETS AND LINO INstalled, reasonable rates, free estimates. Phone 384-1656.

Carpenters

HOUSE DOCTOR
He has been pleasing Victorians for three years with his lowest prices. Renovations and additions. If you want a cheap job don't call me. If you want quality from framing to finishing pick up your phone and call Stan, free house calls. 383-4929.

HAVE HAMMER WILL TRAVEL
Alterations, renovations, all phases of construction and repairs. Free estimates. References. Bob, 595-3914.

PERMA CONST. LTD.
"We build on our Reputation"
Alterations — New Construction
FREE ESTIMATES, 384-2323

REMODELLING SPECIALISTS, room additions, rumpus rooms, sundecks, fences, entries, mobile home additions, free estimates. 477-7382 after 5pm

VERSATILE HOME MAINtainer, carpentry, renovations, cabinets, painting, papering, quality work. Adam, 385-3090.

30 YEARS, LOCAL BUILDING experience. Reasonable rates, plans and estimates. Glover 656-3745.

D.F. MCLEAN & SONS
Complete remodelling, Cabinets, Arborite, Free design and estimates. 479-6468

ENGLISH CARPENTER
All phases of carpentry, basements, additions, alterations, etc. Contract or hourly, 652-1485.

WILL DO SMALL REPAIRS, IN or around your home. Carpentry and mechanical repairs our specialty. 382-4488.

NO JOB TOO SMALL, YOUNG carpenters willing to do renovations, repairs, fences, etc. 595-4483.

CARPENTER WITH 10 YEARS experience, will do alterations, renovations. Call Chris 652-5819

FRAMING AND FINISHING BY experienced carpenters. Ulysses Construction Ltd. 477-3402.

ALL HOME REPAIRS, RUMpus rooms, alterations, additions, no job too small. Phone 652-1614.

STEPS BUILT, NEW OR REpaired. Roof repairs, gutters cleaned. 598-7616.

SMALL JOBS A SPECIALTY. Renovations to kitchens and bathrooms. 598-2920.

ALTERATIONS, RENOVAtions, repairs, quality with reasonable prices. Wolton, 477-1712

EXPERIENCED FRAMING crew available. 478-2393

CARPENTER WILL DO almost everything. 595-0126

Cabinet Making

KITCHEN CABINETS, BATHroom vanities, counter-tops, all custom built, or refacing old cabinets with new modern designs, with low price. For free estimate call 479-7245.

Cleanup Service

479-6112
4 BROTHERS-ALL AREAS
FREE ESTIMATES ANYTIME
NO CHARGE AND UP
Cash for useable articles Yard, basement, attic, etc. Hauling and bobcat service.

NO CHARGE AND UP
Two young responsible men have large truck. Basement, attics, composts, etc. Very reasonable. Bob's 386-2451 anytime.

CLEANUPS NO CHARGE AND up, basements, attics, yards, compost and junk hauling. 658-5406.

REASONABLE CLEANUP. Yards, basements, etc. also hauling, free estimates. 479-5823, 656-5671.

NO CHARGE REMOVAL FOR anything useful and clean-up the balance for you.388-6275 pager 877 anytime.

ONE MAN CLEAN-UP AND hauling service, call anytime, 478-4608.

OAK BAY CLEAN-UP
compost-basements-yards-hauling. 658-5406.

CLEANUP MAN AND EMPTY truck looking for work,reasonable.385-7965.

HAULING AND CLEANUPS. Basement, yard, compost. Eugene's, 383-3528, 595-7753

3-WAY CLEAN UP. REASONable rates. 383-1866.

GUTTERS CLEANED 652-2407

Contractors

WHEATON CONSTRUCTION LTD.
General Contractors
Building Consultants
385-5702

FARMER CONSTRUCTION
Design — Renovations
388-5121

PATTERSON CONSTRUCTION limited, residential and commercial, renovations, sundecks, recreation rooms, concrete work. 386-6301.

T.&C. BUILDERS LTD.
Framing
385-5293 385-8587

TWO QUALIFIED MEN TO DO steps, fences and other odd jobs. Contracts only. Frank 382-5991, Doug 595-4219.

QUALITY FRAMING AND FINish work. Reasonable rates. 595-3177.

LOW WINTER RATES, QUALity framing to finishing, fast, effecient work. 656-2164, 656-3460.

36 BUSINESS SERVICES AND DIRECTORY

Carpet Cleaning

CARPET CLEANING AND REpairs, chesterfield shampoos, free estimates. 595-4128.

RON'S CARPET CLEANING
9c a square foot. 384-6110.

Dressmaking

LINDA LISA SEWING
24 WEST BURNISDE RD.
386-7001
ALTERATIONS AND DRESSMAKING
TUES. TO FRIDAY 10-4 PM
SAT. 10-5:30 PM

DRESSMAKING, ALTERAtions, restyling. Call 479-4197 for perfect fit.

SUPERIOR VALET SERVICE. Suits, coats, dresses, drapes. 616 Admirals. 383-3211.

DRESSMAKING, PATTERNmaking, reasonable, please call Betty, 384-4676.

ALTERATIONS AND SEWING, done at home. 479-7925

Draperies

HOURIGAN'S
Floor Covering Specialists
CUSTOM DRAPERIES
—Bedspreads—
PROMPT IN-HOME SERVICE
715 PANDORA AVE. 386-2401

Drywall

"SPRAYMAN"
Specializing in all types of texture ceilings and walls, satisfaction guaranteed. 652-3601.

WANT SMALL JOBS AND RENovations done? Will do drywall (boarding and taping) insulation, etc. Call Steve 598-3146.

LOWEST PRICES
All phases of drywall available immediately. 386-8008 after 5pm.

Electrical Contractors

OLDER HOMES REWIRED — NO down payment. We finance at bank rates with approved credit. EDDY'S ELECTRIC—385-7666

DO YOU HAVE SMALL ELECtrical wiring jobs?-No one is interested? Please call evenings, 652-5809.

QUALITY ELECTRICAL work, no job too small, reasonable rates. 384-1582.

JOHN THE HANDYMAN
JOURNEYMAN ELECTRICIAN
595-4842 if no answer, 388-4413.

LICENSED ELECTRICIAN will do new wiring, rewiring, stove repairs, 479-9765.

Excavating

EXCAVATING, LAND CLEARing, road building, demolition, sand and gravel equipment rentals. 24-hour service. Radio controlled.
O.K. Trucking Co. Ltd.
Bus. Off., 2840 Nanaimo, 386-3414
Dispatcher, 2720 Turner, 382-6136

479-6112
4 BROTHERS—ALL AREAS
Levelling, backfilling, lawn preparations, filling, Bobcat service.

ROBERTSONS EXCAVATING — Track machine with backhoe. Roads, basements,backfilling 595-8530.

BULLDOZING
Driveways levelled, roads, clearing, landscaping, $25 per hour. 656-4917.

DICK MORTON EXCAVATING
Quality work — reasonable rates, backhoe rental, septic fields, sewers and drains. 479-8480.

JUAN DE FUCA BOBCAT SERvices, Landscaping, backfilling, etc. 388-5464 pager 623.

EXCAVATING, HAULING AND landclearing. 384-4683

Flooring and Sanding

M & M FLOOR
COMPLETE FLOOR CENTRE
Hardwood, Carpets and Linos
532 William St., 384-0343
Nights: Al, 386-3078
Mike, 652-4308

Fencing

ISLAND CHAIN LINK
Fencing in wire or wood
Small jobs a specialty
477-0332.

Furniture Refinishing

WILFRED GENEST, REPAIR and refinish all types of furniture. 32 years of experience. 595-1054.

Glass and Glazing

SAVE
Have those drafty windows converted to thermo any size any type. Juan de Fuca Installations, 478-2709. Aluminum and vinyl siding.

WINDOWS
Change wood to aluminum, single to thermo with Everbrite. Phone 384-1423, 658-8817 evenings.

WINDOWS INSTALLATION, old wood into new, aluminum windows, inside storms. Jeb-Kat Enterprises. 386-2050.

GLASS REPAIRS, PHONE 652-1485

Gutter Cleaning and Repairs

ALL NEW ALUMINUM SEAMless gutters, windows. Jeb-Kat Enterprises. 386-2050.

5" CONTINUOUS GUTTERS, special contractor rates. IRWIN INDUSTRIES, 382-5154. Free est.

CLEANING, RAPAIRS, WAterproofing etc. Very reasonable, all work guaranteed. 388-4295.

Gardening

479-6112
4 BROTHERS—ALL AREAS
FREE ESTIMATES ANYTIME
Rototilling, yard cleanups, power raking, new lawn preparations, lawn maintenance, bobcat service.

FALL CLEANUPS

GARDEN CLEANUP
Digging of beds, pruning, trimming hedges, new lawn preparation. All phases of landscaping and maintenance. 13 years experience. Beautiful Gardens, 595-2500.

DUTCH LANDSCAPERS
New lawns, cleanups, low maintenance, gardens, planting, designing, rockeries. Free estimates. 478-1023.

FALL CLEANUP
Clean up, pruning, etc. Gardening year round by contract, G. Barta, 474-2680, 474-2049.

GET READY FOR SPRING
I have a 8 h.p. rototiller, no areas too small. Free estimates. Phone 386-6669.

RELIABLE GARDENER FOR general clean-up, trimming hedges and Evergreens, maintainence. 478-6781.

FOR GENERAL GARDEN AND lawn maintenance please call 479-8961 evenings. (City preferred)

HARVEYS'LANDSCAPING
Experienced gardener, all phases. Fong, 479-7078, 384-8621.

EXPERIENCED GARDENER available for mornings. Call Dave, 592-4738.

36 BUSINESS SERVICES AND DIRECTORY

Gardening

GARDENING, PRUNING, clean-up, trucking. I'm experienced. Call Tony 383-3261

GARDEN CLEANUP, DESIGNing and redesigning, pruning, etc. 384-5724.

Hauling

4 BROTHERS 479-6112
Cleanups, hauling, bobcat service. Sand, gravel, topsoil, bark mulch, hog fuel, etc.

QUICK SERVICE- ALL TYPE cleanups etc. Call Fong, 479-7078, 384-8621.

Handymen

HANDYMAN, CLEAN YARDS, basement, eaves, cut trees, odd cement work, carpentry jobs, dispose of waiste. Free estimates. after 5pm 384-8453

SKILLED LABOUR. IF YOU need it done, we'll do it, outside or inside, fixing, building, painting etc. 384-7903

Home Improvements

SOMERSBY
Manufacturers of custom millwork wood windows, frames and doors, Finished lumber and mouldings, sanding and resawing. Now open Saturdays 9-12.
Cr. Hillside and Bridge 388-6645

Y&H GARAGE DOORS
SALE, SERVICE AND REpairs. Raise cedar, fir, mahogany panels and steel sectional doors. Will close in carports. Call H. Johnson. 595-6621

THE MAGIC MAN
I make old walls and ceilings look like new again. Quick and reasonable. 30 years experience. Call John, 598-2893.

VANCOUVER ISLAND PINE Shop Ltd. announces their new line of solid pine handcrafted country furniture. For information phone 385-6821.

SLOGGETT & BROWN JOINERY
Wood Windows, Doors, Frames
526 DISCOVERY ST. 382-3011

Insulation

SAVE MONEY ON YOUR heating bills this winter, insulate with K19. For your free estimate, advice on federal grant and finance call Stu, days or 383-3063 evenings. White Heather Enterprises. Approved for B.C. Hydro financing. All materials C.M.H.C. approved.

ECONOMY INSULATION
Save on your heating bills now, lowest prices in town, 10% off for senior citizens, please call Mike, 388-5931.

Landscaping

BARKER LANDSCAPING LTD.
Qualified design services; expert workmanship; lawn specialists; anything in fences; rock retaining walls; pools; competitive prices. 595-8323.

CREATIVE LANDSCAPING
Want a beautiful garden in Spring? Let us design or redesign your garden. Expertise in free form and foundation planting, etc. Dutch Horticultural background. Free estimates. Call 477-7882 afternoon or evenings.

479-6112
4 BROTHERS—ALL AREAS
FREE ESTIMATES ANYTIME
New lawn preparations, seeding, rototilling. Bobcat service.

SCOTIA LANDSCAPING
stone retaining walls, clean up, patios, 385-4874

Moving

FRANK'S DELIVERY
Local moves and pickup delivery service. Small truck, one man, $10.50 an hour, two men, $16 an hour. Large truck, one man, $12.50 an hour, two men, $18 an hour. 387-5275.

SMOOTH MOVER
Furniture and appliance cartage. Efficient, reasonable and safe. 478-5156.

EXPERIENCED MEN IN FURniture moving, hauling, painting, odd jobs. 382-3774.

LIGHT MOVING AND DELIVery, quality cartage, $12 per hour. 384-3962

MOVES AND DELIVERIES. EXperienced, efficient, insured. Eugene's, 383-3528, 595-7753

FLASHBACK CARTAGE, household and apartment moving. 385-1733, 388-6275 pager 607

Masonry

25 YEARS' EXPERIENCE, ALL types brickwork, phone Doug anytime, 479-5975.

FIREPLACE SPECIALIST
20 years experience—479-5075

Miscellaneous Service

SAWYER SHARPEN SCISSORS
840 Fort St. 388-6228

Plumbing and Heating

WILLIAMS PLUMBING
H.W. tanks — 24-hour emergencies — fictures — installations — re-piping. 386-9615.

DAVID'S PLUMBING
Emergency service, HW tanks, plumbing repairs, sewer cleaning, 386-8881.

HOUSEHOLD PLUMBING
Major, minor repairs, fast, reasonable. References. 478-1841.

REPAIRS AND RENOVATIONS, 18 yrs. experience. Low rates. 24 hour service. 652-5813, 383-6788.

GUARANTEED, GOOD, LOW cost work McKinnon Plumbing, 595-8056.

JIM MCGREGOR REPAIRS and installation. 385-9239

PLUMBER, RELIABLE, CONtract or hourly. 652-9927.

Painters and Decorators

ISLAND DECORATORS
Painters, Paper Hangers
Spray Painters
Plaster Repairs
Gyproc Filling
383-9059 Eves. 595-7103

CLARK AND PATTISON PAINTING CONTRACTORS LTD.
Specializing in sand blasting, spray painting, wall coverings and special coatings.
"We Cover The Island"
Victoria 384-8831 384-0443
Nanaimo 754-9321
Courtenay 336-2296

WHITE HEATHER ENTERprises. For all your painting, decorating and drywall needs. Old country tradesman. Lowest rates. Special rates for Old Age Pensioners. For your free estimates call Jim, 384-0461 days or 383-3063 evenings.

BROTHERS PAINTING AND DECORATING
Free appraisals, cost consultant. All types of painting. All types of repairs. Commercial, farm, residential. Lowest rates. Terms. Work guaranteed. 383-8112.

CLEAN, CAREFUL PAINTING at reasonable prices. Sam Burrowes, 385-2820, Harold Simpson, 386-7097.

36 BUSINESS SERVICES AND DIRECTORY

Painters and Decorators

CANTERBURY DECORATING Complete home improvement service. Painting, vinyl hanging, carpentry work etc. Satisfaction guaranteed, free estimates 479-3541

DOWSON PAINTING CONTRACTOR, RESIDENTIAL COMMERCIAL: WORK GUARANTEED. Free estimates. 385-6042.

W. E. FERRIDAY PAINTING, Interior and exterior by experienced tradesmen, no job too small; reasonable rates. Days 384-1513 evenings 477-2843

PAINTING AND DECORATING, reasonable rates, satisfaction guaranteed. Terms. 595-4905, 479-2473.

QUALITY PAPER HANGING and painting, friendly service, low rates, free estimates, 478-0992.

ARE YOU LOOKING FOR AN inexpensive, yet experienced interior or exterior, no job too small. Call Luis 384-6104.

D.F.MCLEAN & SONS
Interior, Exterior, Free estimates. Please call 479-6468.

PAINTING INSIDE AND OUT, general repairs, reasonable, free estimate. Call 479-4446.

INTERIOR EXTERIOR DEcorating specialist, free estimates, Joseph 384-8929.

SEMI-RETIRED, QUALITY work. Albert Roberts, 388-5651.

Plasterers

T.STUDDERS PLASTERING
For all your plastering and stucco needs, big or small, give us a call. Guaranteed workmanship, for free estimates call evenings 592-1668,592-2111

FRIEDRICH PLASTERING and stucco. Patching specialists, older home "renewal." 656-2064.

COLEMAN PLASTERING
Lath, plaster and stucco. 478-9976.

STUCCOING AND PLASTERing. Ask for Jim, 478-1118.

Photographers

DO YOU OWN ANY VALUABLES? If you do how would you prove you had them in case your house burned down? Have positive proof! Call our trained photographer into your house and have him photograph your valuables for insurance purposes. For a small fee you can have peace of mind. PHONE Mr. Cerven at 642-4886.

Roofing and Siding

IRWIN INDUSTRIES.Solid vinyl siding,soffit 5"continuous gutters.Free estimates.382-5154

PARKER JOHNSTON LTD.
1855 BLANSHARD, 382-9181
"Roofing Victoria Since 1935"

ALL TYPES OF REPAIRS AND roofing. Phone Central Sheet Metal 478-1814.

Sundecks

DURADEK
Vinyl Sundeck Floor Covering
478-0641

Tailors

SUPERIOR VALET SERVICE, alterations, dryc6eaning, made to measure suits, military mess dress, formal ware, pensioner rates. 616 Admirals 383-3211

OAK BAY TAILORS
Tailoring, alterations, ladies and mens quality leather alterations.
1826 Oak Bay Ave. 598-4131

BRITISH CUSTOM TAILORS
1311 BLANSHARD 383-2632

Tree Service

CUSTOM FALLING & TOPping."Oak Tree Specialists." Fully insured. 385-7013 anytime.

BIG WIND TREE SERVICE
low rates 388-6115

SKIPS TREE SERVICE
reasonable rates. 479-5342

Upholstery

ACE UPHOLSTERY
477-0455
Quality workmanship. European craftsman. Free estimates.

38 TRAVEL

GOING ON A HOLIDAY TO MAUI?
Luxurious 1 and 2 bedroom units, fully furnished on beautiful sandy beaches. Off-season rates available now. April 15-Dec.15 '78.

WANT TO RENT A CAR?
Cars available with rental of unit or without unit. Off-season rates available now.
For further details phone:
Iolani Holdings Ltd. 382-6042

MAUI—BEACH FRONT
DELUXE 2 BEDROOM, FULLY FURNISHED CONDOMINIUMS. PLENTY OF RECREATION AND MILES OF SANDY BEACH. WEEKLY AND MONTHLY RATES 383-4124.

MINI HOLIDAYS
To Reno or Las Vegas
2, 3, or 4 nights from Victoria
WHITTOMES TRAVEL
1111 Blanshard Stt. 388-4271

WAIKIKI
Centrally located 1-bedroom condominium with ocean and mountain view. Quiet building. As low as $28.50 a day. For information contact owner at 598-6566

RENTING HOUSE IN PALM Springs, 2 bedroom, convertible den, quiet neighborhood, pool, fully equipped. Phone after 6, 477-2237.

HAWAII — $499
14 nights — air and hotel
Western Travel Service
729 Johnson 382-6160

SKI VACATIONS
Banff Springs Hotel
Air-Hotel-Lifts — $367
Western Travel Service 382-6160

PAPAKEA
Kaanapali beach. Condominiums on beautiful white sand beach. One available 2 weeks in November and December. Summer bookings. Call 479-7117 before 5pm. 382-7642 after 5pm and weekends. Ask for Percy.

MAUI
Deluxe two bedroom fully furnished condominiums located on a safe, sandy beach, available 2 weeks in November, December 1-18, January 17/79 on
O.K. Trucking Co. Ltd. 386-3414

ATTRACTIVE MALE, MARried but most lonely, would love to meet women or couples for private moments and some outings. Please write Victoria Press Box 456.

INTELLEGENT LADY SEEKS "A" typical professor, sensitive, caring, active, loving, respectful, fifties, passage perhaps? Je suis desireux. Victoria Press Box 462.

WINTER VACATION IN Southern California? Middle-aged lady travelling alone wishes to meet 3 or 4 others for company. Victoria Press Box 460

LONELY DISTRESSED DIScouraged. For assurance — encouragement Dial A Prayer. 595-3635.

REFINED ATTRACTIVE LADY 35, would like to meet sincere Christian gentleman. Victoria Press, Box 446.

31 YEAR OLD SAGITTARIUS looking for female sailing partner, must be slim and like the outdoors. Write Victoria Press Box 455

FEEL LIKE YOU ARE GETting lost in the crowd? Call NEED. We are here to listen to you. 386-6323.

39 PERSONALS

CITY WATCHDOG REPORT 82
Congratulations to Mayor Michael Young for his letter regarding my enquiry re: the possible increased expenditures for installing and repairing city police radios. His Worship states that the Police Department will share the costs with other Municipal radio users and should not exceed 25% of the total cost of Mr. Phillips and his assistant salaries. Your City's Watchdog was also informed that the city has over 150 pieces of communication equipment. Congratulations to Glad Tidings Tabernacle after 55 years in Victoria on their new magnificent facilities. A special Thank You goes to 11 year old Melinda Dick, who had a cast on her left leg, yet gave Your Watchdog a personal tour of the facilities. I was impressed with the laminated beams that weighed 15 tons each and were 135 feet long. Attention City Taxpayers Watch Cable 10 on Wednesday to see which School Board Candidate you should vote for. Remember there will not be an election for city council, but over 50% of your tax dollar goes for school taxes and some candidates wish to spend more money on education costs. Remember you do vote for School Trustees this year in Victoria. If you wish information regarding City matters please continue to phone 383-6259 Your City's Watchdog C. Joe Richards. Postscript: There will be a Swappe and Shoppe in the Victoria West Community Centre every Sunday from 10-4 at 521 Craigflower Road. Refreshments available. See You There.

TO: EARLE ERICKSON
Take notice that a hearing will take place at the Provincial Court (Family Division) at 2020 Cameron Street, Victoria on Thursday, November 16, 1978 at 9:30 a.m. The purpose of this hearing will be application for the temporary wardship of the Superintendent of Child Welfare of your children, Bradley Richard Thomas, b.d. 17.02.76 and Eric Walter Thomas, b.d. 22.09.68. Would you please contact your nearest Ministry of Human Resources Office for further information or Marie O'Neill at 1820 Blanshard Street, Victoria, British Columbia 387-5044.

"2ND HAND 1928 MODEL WASP, Male, fully equipped with teeth, hair, etc.; Tall, slim, good health, well employed, own home in small V.I. Community. Wish to meet slim, attractive lady about 35-45, one free of hang-ups, having vitality and warm personality. Nonsmoker preferred, sense of humor appreciated. Lets get acquainted and see where it leads." Victoria Press Box 443.

I HOPE THIS AD WILL REACH and be of interest to a healthy, attractive, middle-aged man. Quiet, courteous, humorous. My interests include love of outdoors, reading, spectator sports, travel. I wish to share them with a good companion. Someone special for me. If genuinely interested please furnish full particulars to Victoria Press Box 454 in confidence.

Retired professor desires to relocate in Victoria area. Alone and lonely, no dependants, modest income, owns home. Would like to winter in Victoria and summer in Regina area with an esoteric, well-educated, eclectric WASP lady in comparable circumstances. Your phone number will establish communications. Victoria Press, Box 440.

NOTICE: KATHLEEN COLBURN (OLBURNE) — Anyone knowing her whereabouts please contact the agency mentioned below regarding an important personal matter. Mr. H. Vander Pol, 387-3129, Adoption Services, Ministry of Human Resouces, Parliament Buildings, Victoria, B.C.

SPRITELY DANCING LADY, bridge player and outdoor gal with many interests seeks friendship with unencumbered and solvent male with similar interests-just nudging mid fifties. Reply to Twinkle Toes, Victoria Press Box 436.

GENTLEMAN, MID 30'S, seeks companionship of lady who enjoys country life, mountains, horseback riding, gardening, music, travel and love. Victoria Press Box 442.

WHO CARES IF YOU ARE pregnant? Birthright does. Phone 384-1431.

VICTORIA-LYNN HOPE WE come together. Love you forever. Robb.

KATE; HOPE YOU HAD great U.S. holiday. Please phone 383-5774, Nev.

40 BUSINESS PERSONALS

MEGAVITAMINS
Available at
ESQUIMALT WESTERN DRUG MART
1152 Esquimalt 388-6451

WHEELCHAIRS
Walkers, commodes, etc. for sale or rent.
AARONSON'S PHARMACY
1089 Fort 388-5181

PORTRAITS
for Christmas
by T. Andriessen Booth
in pencil, charcoal, pastel,oil.
598-1358.

GAIN A NEW UNDERSTANDing of your purpose in this life by becoming aware of past lives. For further information write to Awareness Centre, P.O. Box 203, Brentwood Bay, B.C. V0S 1A0.

OIL PAINTINGS FROM YOUR favorite photo print or postcard. Landscapes or portraits. 18"x24" $250. Larger paintings, higher prices. 592-1450.

HYPNOSIS THERAPY
Can Relieve Problems of TENSION, WEIGHT PHOBIAS
Call 382-4092, before noon

PROFESSIONAL TYPING, Manuscripts, Resumes, Letters, etc. Phone, for quotations, 383-3719.

TROUBLED BY SOMEONE'S drinking? The Al-Anon Family Groups can help you. 382-0744 or PO Box 654 Victoria, V8W 2P3.

TEACUP, CARD READING, handwriting, horoscope and numerology, Please phone for appointment. 383-9394.

PERMA NAILS
Very natural looking, 384-1582, $25.

MRS. PAYN-JONES, TRANCE medium, questions answered. 386-3603.

EXPERT TYPING AND OTHER secretarial services, Oak Bay, Fairfield, 595-1821.

ACRYLIC MURALS PAINTED in your home, any subject, guaranteed. 382-6387

CARD READING IN DEPTH
652-1765

42 EDUCATION

EDUCATIONAL FILMMAKER seeking writer of childrens stories - to work in production of films for definite release. Call 478-7211, 5-8 pm.

TUTORING — PROFESSIONAL help by experienced teacher. French, math, new and old methods. 598-2331.

43 DANCING

FALCON GYMNASTICS school providing gymnastics classes for age 4-14. 715 Johnson, 383-2354 after 4 pm, 477-5981

60 FUEL

Stay Warm With Us
Unlimited supply of quality alder. One full cord alder with cedar kindling, $60. Half cord alder with cedar kindling, $35.
Split & Delivered
Prompt Service
642-3863

QUALITY ALDER, $50 A CORD, split and delivered. 477-3556 anytime

60 FUEL

BEAVER FUELS
Green alder $55, seasoned alder $60. We guarantee full cord. Presto logs 120-$23, 240-$43, 480-$82. Free delivery. 598-8120, 479-4325.

FIREWOOD FOR SALE, GOOD wood, good value, $45 truckload. 595-1347

ALDER, SPLIT AND SEAsoned. $60 a full cord. Delivered with free kindling. 642-4454.

SPLIT ALDER, QUICK DELIVery, seasoned, 642-4429 or 642-5181

ALDER WOOD FOR SALE. $50 A cord, split and delivered. Call Mike 642-5834.

PRESTO LOGS. 240 FOR $44 DEliivered. Eugene's 383-3528, 595-7753

DRY SEASONED ALDER, split, $45, immediate delivery. 598-2185.

ALDER FIREWOOD, 1 CORD split and delivered, $50. 474-1693 or 478-1203.

SEASONED ALDER FIREwood, split and delivered. 478-7469 or 478-4587

63 TIMBER

WANTED TIMBER
FELLED, BUCKED or STANDING
Fir, Cedar or Hemlock
Ideal Sawmill Ltd.385-0441

TIMBER WANTED
STANDING OR FELLED
TOP PRICES PAID—385-7013
CUSTOM FALLING

65 BUILDING SUPPLIES

HOME LUMBER & Building Supplies
470 Ardersier Rd.
385-8711

Duroid Shingles
210 wt. No. 1 Asphalt self seal. All colours in stock, per sq. $21.95

INSULATION
FIBERGLASS
PRICE PER 1,000 sq.ft.

R12—4"	$140
R20—6"	$240
R28—8"	$310

GYPROC SPECIAL
Price per 1,000 Sq. Ft.

1/2" GYPROC	$120
5/8" FIRESTOP	$145

STD FIR PLY

4x8—5/8 T and G	$12.50
4x8—1/2 Std.	$ 9.95
4x8—3/8 Std.	$ 7.45
4x8—3/4 Std.	$14.50

SANDED FIR 4X8 PLYWOOD

G.I.S.	Factory
$ 9.95, 1/4	$ 8.95
$12.95, 3/8	$10.95
$14.95, 1/2	$12.95
$21.50, 3/4	$17.50

DUNSANDED

4x8—5-16	$ 5.75
4X8—3/8	$ 6.75
4x8—5/8	$ 9.95
4x8—3/4	$12.50

FRAMING LUMBER
STD. & BTR. FIR

2x4—92 1/4 Pet stud	$299
2x4—8'—20'	$315
2x8—8'—14'	$315

Deliveries made anywhere on Vancouver Island and Gulf Islands. Before you buy compare our prices. For quality, service and guaranteed savings, phone:
386-3374
385-8711

Butler Brothers Supplies
2046 Keating X-Road
652-1121
SPECIALS
Solid and Hollow Core Doors
2'10"x6'8"x1 3/4"
Some slightly damaged
Your Choice — $15 Each
CARPETING
Roll ends at 50% off reg prices.
OLYMPIC STAIN
Semi Transparent and Solid Colors
For One Week Only
$15.95 Gallon

JUBILEE BUILDING SUPPLIES Ltd.
KITCHEN RENOVATIONS
OUR SPECIALTY
DIAMOND — MERIT
CABINETS
8 Door styles
5 different colors
DON'T DELAY
PHONE THE EXPERTS NOW and have that new DREAM KITCHEN
(Opposite Town & Country next to MacDonalds Bakery)
OPEN SATURDAY 10-3 P.M.
574 Culduthel Rd. 388-5412

VICTORIA KITCHEN CENTRE FOR
CITATION CABINETS
RENOVATIONS—NEW HOMES
See Our Showroom Display at Cubbon's on Cook or Phone 388-4623

NORSECRAFT HARDWOOD Industries Ltd.
383-4233
NOW IN STOCK
Honduras Mahogany
541 David St. 383-4233

SAANICH LUMBER YARDS

12'x20' Garage Roofing extra	$395.00
8'x10' Greenhouse	
6'x7'6" Garden shed	$220.00
Work Bench materials	$ 14.00
Pram Dinghy kit	$ 57.00
5'x6' Compost box	$ 11.50
SABOT KIT 7'11"	

3041 Douglas St. 385-2486

Clarke Doors Ltd
REPLACE THAT WARPED front door before the cold weater sets in, with a lovely cedar door from
CLARKE DOORS
542 Hillside ave
386-8861
"Let us do the work for you"

65 BUILDING SUPPLIES

VAN ISLE WINDOWS
401 DAVID ST.
383-7128
Give Us a Try!!!

100 CORD, 24" CEDAR RESAW blocks for sale. High quality, clean all 4 sides, minimal pin-knots, taper blocks included. $250 per cord. 726-4626, 8-10 pm.

PLAZA PAINT POT
3645 Shelbourne 477-4222
Wall paper-paint-supplies
C.I.L. Paint our Specialty

INSULATED ASBESTOS panels 4'x12', suitable for deck in insulated roof system. Located in Courtenay, $10 each, 112-334-2341

WANTED 27 squares of cedar shakes or barn shakes. Cash 479-3866.

70 MUSICAL INSTRUMENTS

THE NAME is only part of it
1. SOUND
2. PERFORMANCE
3. QUALITY and
4. PRICE
says the whole thing
Wizard by Galanti,
one keyboard or two keyboard. SALE PRICE AT $1099 with the largest warranty, 7 years on the electronic parts, music course and delivery.
CASC

77 MOTORCYCLES

USED BIKES

ROAD

79 CBX $4699
78 GL1000, loaded $5295
76 GL-LTD, equipped $4995
77 KZ1000 $2995
78 CB750 $2699
78 GS550 Fairing $2299
77 XS650 $1799
78 CB400 $1649
78 XS400 $1649
78 CM185 $1229
78 CB125 $849
74 XS500 $1099
73 RD200 $ 499
72 CB350 $ 599
75 RS50 $ 299
76 PC50 $ 349
75 RS100 $ 150

TRAIL

77 XT500 $1599
76 XT500 $1299
78 IT250 $1299
77 Odyssey $ 999
77 IT175 $ 899
77 KE175 $ 899
77 MR175 $ 699
77 DT100 $ 649
76 DT100 $ 595
74 DT125 $ 595
72 DT250 $ 495
74 Sherpa T $ 399
73 MX80 $ 349
76 XR75 $ 299
74 Z50 $ 279
71 MX125 $ 199

ALL THESE PLUS MORE

ACCESSORY SPECIALS
CHROME REAR CARRIERS
Most Honda & Yamahas to 76
Reg. to $59.95. SPECIAL $29.95

CALAFIA FAIRINGS
Fits Honda 500-750
SPECIAL $279

WINCUTTER FAIRINGS
Fit Most Bikes
Reg. $495. SPECIAL $349

MULLINS MARINE
SALES LTD.
382-1928 D-00365A
925 Yates St.

YAMAHA CLEARANCE

YZ80 $729 79 price $ 859
DT100 $799 79 price $ 999
DT125 $1099 79 price $1339
DT175 $1199 79 price $1489
DT250 $1489 79 price $1789
TT500 $1899 79 price $2299
TY175 $1199 79 price $1509
TY250 $1499 79 price $1839
IT175 $1399 79 price $1689
IT250 $1699 79 price $2039

ROAD
All '78 except RD400D '77 model
YB100 $699 79 price $ 849
RD400D $1499 79 price $2039
RD400E $1699 79 price $2039
SR500 $1999 79 price $2399
XS650 $2399 79 price $2899
XS650SE $2699 79 price $3049
XS750SE $3249 79 price $3649
XS1100 $3899 79 price $4499

ALL PRICES INCLUDE FR & PDI

LAY-AWAY AVAILABLE till March 1st, 79. 10% down. No interest or storage charges. See us now. Stock running very low.

MULLINS MARINE
SALES LTD.
382-1928 D-00365A
925 Yates St.

SUZUKI SAVE $

While The 1978's Last
GS 1000 $3749
GS 750 $2899
GS 550 $2449
During November Helmet and AMCO Carrier included.

FREDERICK MOTORS LTD.
616 Queens 383-0823
DL-00843A

1978
KAWASAKI SUPER SALE
12-MONTH WARRANTY AT NO COST

Z1-R $3950
KZ1000 $3395
KZ650 Custom $2995
KZ650 SR $2995
KZ650 $2795
KZ400 $1749
KZ200 $1199

K. J. KAWASAKI
2940 DOUGLAS
385-0323 DL-01836A

HUNTERS!

"Still A Chance"
to catch a new '78
HONDA CT 90
Reg. $869
3 Only $799
AT
VICTORIA HONDA
2851 Douglas 386-8364
DL01953A

POWERTOWN M.C.

Service to all Makes. Hi-Performance parts. 384-1249. D199169A. 614 Grenville.

MOPEDS-18

Models. Test ride. Island Motor, 385-3515, 602 Esquimalt. D1920A.

SACRIFICE 1978 YAMAHA, 650 Special, excellent condition, 6,000 miles, recently tuned, driven decently. $1900, phone 384-9463 after 6.

1976 HONDA 1000 L.T.D., HIGHWAY equipped, well kept, 8,000 miles, 50 mpg. Open to offers. Phone Ron, 598-6541.

DUCATI, GTS 900, 6000 MILES, 78. "Fly now die later". The ultimate in Italian machinery. Phone 595-7492 weekday evenings.

77 RD400, EXCELLENT SHAPE, 1600 kilometers, 11 months of guarantee still good, $1000. After 5, 478-8411.

WHY GET WET?
RIDE YOUR BIKE IN COMFORT
THE ANSWER IS
"BELSTAFF"
BROOKLANDS MOTORCYCLES
937 Fort St. 383-5926
DL 1271

1977 R60 BMW, AVON FAIRING, crash bars, gauges, carrier. $3500 642-3258 Evenings

'77 PE PURE ENDURO, 250 SUZUKI, new $1600 just like new, only 500 miles Asking $1000 firm, 595-2173.

300 HONDA, RUNS BUT NEEDS some work, $250 or offers. Call after 3 pm. 477-3015.

1977 SUZUKI RM100 B, EXCELLENT condition, high performance parts, phone 477-5962.

FOR SALE, 1975 HARLEY DAVIDSON Sportster, $3200, excellent condition 595-5045

77 MOTORCYCLES

1970. 750 HONDA, 8" EXTENSION, Harley back wheel, headers, $2000 or best offer. 388-7629.

MUST SELL 78 HONDA 400 TII, low mileage, great shape. 383-7889.

71 KAWASAKI 100, EXCELLENT condition, low mileage, $250, 382-3255

73 KAWASKI 175 ENDURO, EXCELLENT condition, asking $525, 941 Dunn, 383-5988.

50 CC ALL STATE 3-SPEED skooter, runs well, $75. 500 Richmond Ave.

1974 HONDA XR75, VERY GOOD condition, asking $375. 592-0832

1977 KAWASAKI KE175 ON/OFF road motorcycle. Good condition, 3500 miles. $850. 474-1023

1978 SUZUKI GS750, EXCELLENT condition, low miles, extras. 656-1707 after 6.

72 HONDA 90 TRAIL, $425. 1975 Yamaha 100 Enduro, $500. After 4 pm, 479-3832.

EXCELLENT CHRISTMAS gift, Yamaha 80 MXGT, like new condition, $400. 386-6546.

1978 YAMAHA 650 SPECIAL, 3,000 kilometres. $2300. 477-8424 after 5 pm.

1978 SUSUKI, RM80C, EXCELLENT condition, D.G. racing parts, $750 477-1534.

1976 SUZUKI RM100, EXCELLENT condition, like new, lots of extras. $650, 477-3855.

1972 HONDA 500, CUSTOM paint. Header. $950. Phone 388-7835.

1971 YAMAHA 250, 5300 MILES, good shape. 384-9502, after 5.

YAMAHA 250, GOOD CONDITION, extras, offers. 382-7038.

MOPED, ALMOST NEW, $325, 478-6368

XL350, 4,000 MILES, GOOD CONDITION. 477-0683, Ray.

1977 GS 750 SUZUKI, FAIRING, $1,500. 388-4510, 479-1983.

8 KAWASAKI, KZ-400, BEST offer, brand new, 477-8317 Brad.

WINDJAMMER III FAIRING, with frame,$300, phone 595-2457 after 6.

1975 BMW, R75/6, SHOWROOM condition, 15,000 miles, 477-8888

WANTED: DUCATI 750. ED Johnson 384-1117

'78 HONDA XL250S ENDURO, 200 km. 382-2981 between 5-7 pm.

CORVAIR TRIKE AND FRAME, needs lots of work, 382-5619

1976 YAMAHA, 250 CC, TRAILS, $850. 477-5594.

1977 SUZUKI RM80, EXCELLENT condition, 477-6845.

1977 RM80, GOOD CONDITION, $450. 477-7594.

78 BICYCLES

BUY, SELL, TRADE, REPAIRS. New and used bikes. Qualified mechanic operating own business. Lowest prices (Except buckled wheel). Open 8 a.m.-8 p.m., Sun. 12-5 p.m. Reno Bikes, 2519 Gov't, 384-5514. Dealers, CCM — Raleigh — B.R.C. — Shields — Nishiki. Same day service.

MENS CUSTOM MADE PROFESSIONAL 10 speed, frame and rims, new $400 asking $250 or best offer. 386-3673 Ask for Al.

PHILLIPS 3-SPEED BIKE, EXCELLENT condition, lots of extras, $60. 384-8390.

MAN'S APPOLLO MK II 10-speed, excellent condition, $130. 652-1594.

MENS 5 SPEED BIKE, BRAND new, 386-2005

LADY'S 10-SPEED. PHONE after 4, 385-2234.

80 BOATS and MARINE

28' LANDSEA CRUISER, 1974 Command bridge. Deluxe interior, just $16,900 On display Victoria Boat Mart, 453 Head St., 383-3324.

BEUTIFUL 1975 16' K&C DEEP V, 65 hp Merc, E-Z load trailer, wipers, tach, spare wheel, buddies, split windshield, $3950. 477-3496.

17½'-1976 K&C THERMOGLASS. 130 Volvo-280 outleg. Fully FWC. Full camper top-instrumentation, galvanized trailer, low hours. Like new. $6900, 592-0985

SIDNEY OUTBOARD STERNDRIVE
Mercury Sales and Service
2520 Beacon 656-3221

BARNACLE YACHT CHARTERS
Fishing or cruising day or week
36 Grand Banks 382-6633

MARINE REPAIRS
Inboard-outboard, gas-diesel. Phone 474-2406.

CAN YOU HELP? I NEED USED boat fittings, marine gear, fishing tackle. Please call, 386-2369 evenings, days 479-5611.

14½' K AND C 50 HORSE power Johnson, Holsclaw trailer, $2250 or best offer, after 5, 652-4281.

UNFINISHED 30' HOUSEBOAT, now on blocks. Absolutely must be sold. All offers considered. 382-5306.

EXPERIENCED COMMERCIAL troller fisherman wishes to charter 40' or better troller for the next season, 656-3848

69 OMC OUTDRIVE, COMPLETE unit, 210 horse power engine and leg, very good condition, $2000. 477-5418 after 5 pm.

24' CARVELLE HULL SACRIFICE $500. 388-6275, pager 877 (Attica).

16' PLYWOOD GLASS BOAT and trailer, 65 HP Merc, good fish or ski boat, good condition, offers, 474-1661

9.8 HP MERCURY OUTBOARD, (like new) with two tanks, two hoses, etc. Complete $600. 652-3566.

38' FIBERGLASS KETCH, Mason design, $55,000. On display. Squire Boat Brokerage, 384-3363.

32' TRI-CABIN, TWIN DIESEL, teak construction, 10 years old. Very comfortable. $39,900. Squire Boat Brokerage, 384-3363.

16' BRYANT FIBER OVER wood, factory built with 1972 EZ Loader trailer, first $350 takes. 478-0229

ANTIQUE 2 CYLINDER, 3 HP Buffalo marine gas engine and trans. 1907 model $125. 642-5603 after 5pm

1976 26' K&C THERMOGLASS command bridge, twin 165 hp Mercruiser, FWC, loaded with extras, $22,000. 652-3502.

15½' GLASS/PLY, CABIN boat, '78, 20 horsepower Merc marine, tilt boom trailer, $1,300. 383-0703.

16' CRESTLINER ALUMINUM boat, windshield, Top, 9.9 Johnston Motor, Trailer, $1000. 382-5061.

28' TWINPOWER LIVEABOARD houseboat. All mod. con. steal at $8,900. On display Victoria Boat Mart, 453 Head St., 383-3324.

KARLETTA, 39' X 12' X 5' Troll/G.N. Reg'd 10.17 ton A Lic. Wood built 1957 by Deltaga. 642-3316. Gear avail.

DISMANTLED 1971 50 HP Johnson electric start (scored upper cylinder) Offers, 652-1959.

14½ FT. BOAT, IDEAL FOR fishing, including trailer, 30 hp Johnson, A-1 condition, ready to go, a steal for $650. 478-2568.

FOR SALE, 17' BOAT, GLASS over ply, cabin and canvas, 100 HP Johnson, 10 HP Scott kicker, trailer, $1400. To view, 474-1496.

37' COMBINATION TROLLER, 4 years old, 8 ton A-license, full electronics, $125,000 or offers, 478-7866

BARNACLE BOAT YACHT CHARTERS. Fishing or cruising. 36 Grand Banks. 382-6633.

80 BOATS and MARINE

THUNDERBIRD YACHT SALES
WESTPORT MARINA
Next To Swartz Bay Ferry
2075 Tyron Road, Sidney, B.C.

DOCK-SIDE '78 PRICES

A MILLION DOLLAR INVENTORY FOR YOUR SELECTION

79-2850 Bounty Twin $44,900
78-28' Carver Twin $44,900
78-31' Cruise-A-Home $43,900
78-22' Sangster Blk-hd $14,500
78-20' Sangster Blk-Hd $12,995
78-22' Ranger Sail $11,900

Orders taken on 305s & 25s Buccaneers

OUR EXPERIENCED BOATS

45' Gulf Commander $175,000
40' Cruise-A-Home (US) $45,000
36' Trojan Tri-cab Twin $65,500
35' Displac-Diesel (tri) $17,500
32' Grenfell C/B Twin $17,500
32' Chris Classic $23,000
31' Cruise-A-Home Twin $35,000
30' Chris Connie Twin $26,000
30' Cabin Cruiser Diesel $8,500
30' Pacemaker Cab-Cruise $21,900
28' Luhrs C/B Twin 2 St $31,900
28' Tolly C/B Twin $29,900
27'7" Chris Connie $15,900
27' Trojan '75 225 Chr $23,500
27' Richardson Diesel $8,500
27' Cab Cruiser L/Strake $9,500
26' Chris '56 $8,500
26' Brandylmyer $8,000
26' Telstar C/B $18,995
25' Albin Sail-Rigged $29,500
24' Winner C/B 188 Merc $11,500
24' Reinell C/B 188 Merc $11,995
23' Grenfell '55 Cutty/C $3,900
15' Sangster 50 Merc, Trl. $1,895

SAIL BOATS

29' Tillicum Cutter $12,900
26' Reinell OB $11,900
22' Ranger (new) $11,900
27' Buccaneer '78 9.8 OB $23,943
37' Steel Liveaboard $55,500

Call John Neufeld
Day 656-5832 Eve 656-3817

PACKAGE DEALS on New CAMPIONS

16' SEVERN Deep V Deluxe
—Full Camper top
—70 HP Johnson el.
—1200 Road Runner
—List $6,867
PACKAGE $5950

17'6" ALERT Deep V Deluxe
—Full camper top
—70 HP Johnson elec.
—1550 Road Runner
—List $7741
PACKAGE $6850

18' SQUALLY Hardtop
—Camper back
—115 Johnson elec.
—2000 Road Runner
—List $10,164
PACKAGE $8950

19' SOUNDER Hardtop
—Cuddy cabin
—camper back
—2 berths
—marine head
—115 Evinrude elec.
—2800 Road Runner
—List $13,383
PACKAGE $11,900

bob whyte marine ltd.
SALES AND SERVICE
Corner Harbour and Resthaven
656-7286 SIDNEY
OPEN EVERY DAY
8:30 A.M. TIL 5:30 P.M.

CANOE COVE
Yacht Sales

25' K & C Twin 170 Volvos (Counter-rotating), deluxe teak interior, low hours.

27' UNIFLYTE Sport Fisher twin Chryslers, super fishing boat with live tanks.

30' MONK displacement new engine, first offer of $16,000 takes.

33' MONK Semi-Disp. Sedan, very bright and roomy, oil stove.

35' MONK aft-cabin, very sound and clean. Offers to $35,000. Suitable for liveaboard, has oil heat.

41' MATTHEWS Sedan, Command bridge, twin Chryslers. Owner advises — spent $36,000 in recent refit. Being offered for quick sale at $55,900. Super buy — has radar, auto-pilot.

41' CANOE COVE Tri-Cabin, twin Chryslers, lots of options.

WE NEED CLEAN, MECHANICALLY SOUND BOATS for RESALE! 26'-50' Urgently Required for Buyers

Open 7 Days a Week
656-5711 659-3918
Evens. 652-4386

26' TOLLYCRAFT
1976 255 horsepower inboard V drive, many extras, immaculate condition. 112-246-9333.

McQUADES MARINE SUPPLY
For all your boating needs
1252 Wharf St. 388-4343

14' BOAT WITH 50 HP Evinrude, push button electric start. $900 Mike 385-2252

REBUILT VOLVO B18 ENGINE, good for marine or automotive use. $850. 652-1353, 652-3422.

12' KLAMATH ALUMINUM boat and trailer, $700. Offers, 656-5395.

BRITISH SEAGULL 1974 MK II, 40 plus, excellent condition, $225. 652-3862.

327 CU. IN. V8 MOTOR, REBUILT, 1"ss shaft and 12" propellor. 478-4518.

TANDEM TILT TRAILER, 2650 pounds maximum capacity, $575. 656-5343.

WANTED TO BUY, HERRING roe license. 112-725-3297collect between 6-7pm.

16' FAMILY RUNABOUT, choice of motors. Very seaworthy. 477-2805.

12' PIRELLI INFLATABLE. Oars, pump. In good condition, $800. 479-8333 after 5 o'clock.

24' CRUISER FIBERFORM, all self contained. Trim tabs. CB. 225 hp. 748-3688.

36' TRI-CABIN TROJAN, 1976, $80,000, will trade. Squire Boat Brokerage, 384-3363.

14' FISHING BOAT, BRAND new, $250. Also 14' Kayak canoe, $150. 656-3260.

ROAD RUNNER, 4000 LB. GALVANIZED, never used. For boats to 23'. Phone 652-5530.

42' TROLLER, 3 YEARS OLD, fully equipped. Best offer. 112-723-3751

BAYLINER 18' QUARTERMASTER EZ loader trailer, 70 HP Johnson $7,000. 598-4847.

15" PROPELLOR, WILL FIT 55-140 Johnson or Evinrude, $40. 384-3486.

14' CANOE-"HURON" CANVAS covered, needs minor repairs. $75. Phone 386-8119 after 6.

80 BOATS and MARINE

gp

"It's the Service That Sets Us Apart"

BAYLINER
HOURSTON
GLASSCRAFT
MIRROCRAFT
JOHNSON OUTBOARD
VOLVO—OMC

STERNDRIVES—TRAILERS ACCESSORIES

AT GIBSON
Powercraft Centre Ltd.
2520 Govt. St. (near Bay)
382-8291

D.J. YACHTS

SAIL
40' SEA WOLF Ketch $85,000
40' GARDEN Ketch $69,500
41' OFFSHORE Cutter $49,950
32' ATKIN Cutter $32,000
29' GULF ISLAND $23,950
30' CLIPPER $19,950
24'6" SLOOP — Built 1938 $16,500

POWER
42' Twin Diesel—Disp. $58,000
40' Tri Cb Dsp. Ct Dsl. Best Offer
34' Alu. Trawler Dsl. $37,000
27'6" Cabin Cruiser $10,900
24' BRANDLMAYR Cruiser $9,995
19' CAMPION Anstey-Htp. $8,900
14' RUNABOUT Eng. & Trl. $950
14' STARCRAFT Eng. & Trl. $1,250
14'6" DOUBLE EAGLE Eng. & Trl. $3,900

Many end of season specials in sail and power for more information please call — Randy Boyle, Joyce Omlid, Don White. Bosun's Marina 656-5558 or John Teagle — Oak Bay Marina — 598-3366. Pedder Bay — 478-1771.

USED MOTORS

Large Selection of Good Used Mercury Outboards From 4 h.p.-150 h.p.
These units are
*Fully serviced
*Guaranteed by

Mercury Marine
YOUR 1-STOP MARINE CENTRE
800 Cloverdale
385-1457

16' BRENTWOOD FISHERMAN

A strong, seaworthy all fiberglass ½ cabin sport fishing boat, powered by a 9 H.P. dependable inboard engine, 3 position steering, fire extinguisher, paddle, 4 life jackets, 2 fenders, mooring lines. $4,000.00

BOAT WITHOUT ENGINE and STEERING $2290

OUTBOARD MODEL $2590

Built in Victoria and sold exclusively by
ALEX CHISHOLM YACHT SALES

ANGLERS ANCHORAGE
MARINA LTD.
933 Marchant Rd.
Brentwood Bay, 652-3531
Open Every Day Except Wednesday.

YEAR END CLEARANCE

of
DOUBLE EAGLES
and
SILVERLINES
At
MULLINS MARINE
925 Yates St. D-00365A
382-1928 382-4515

PELAGIC
PACIFIC INDUSTRIES (1974) LTD.

a COMPLETE stock of
FIBERGLASS AND EPOXY MATERIALS
ZSPAR
MARINE PAINTS
428 E. Burnside
VICTORIA
386-1811 386-7814

18½' GLEN'L

Powered by twin 40 hp Johnsons, electric start, dual controls, three 5 gallon day tanks. Well built, well maintained. Attractive cabin built from mahogany. Equipped with head, sink and cooler. Sleeps 2, his and her helm seats. Canvas top, anchor, safety equipped. With trailer. Excellent fishing and family boat. Offers accepted to $3800 for appointment to view call 656-6339.

HARBOUR MACHINE LTD.
CHRYSLER — VOLVO
Marine gas and diesel engines
Complete Propeller and Shaft repairs
One day service when necessary
Custom Machine and Welding work
31 Erie Street 383-6555

WE ARE DINGHY SPECIALISTS
And carry the largest selection in stock in B.C. Davidson, Livingston, Galleon, Haida, Hawthorne, Sportyak and many others. Cartoppers, too.

ALL BAY MARINA
2238 Harbour Rd. Sidney
(Open 6 days 8:30-5:30 Closed Mondays)

20' SANGSTER AND TRAILER, many extras, $9500 or best offer. 479-6103

1978 14' MIRROCRAFT DEEP fisherman, unsinkable, Roadrunner, Merc 4 and 10 HP. 382-5309.

BAYSHORE FOR Marine Insurance, 382-7203.

BAYSHORE FOR Marine Insurance. 382-7203

80 BOATS and MARINE

VAN ISLE MARINA

20' F/G Inboard, 22' Chris Craft, 22' Fibreform, 24' BellBoy, 24' Sea Ray, 24' Brandlmayr, 24' Winner, 25' Chris Craft, 26' Trojan, 26' Campion, 27' Chris Craft, 28' F/G Comd. Bridge, 28' Chris Craft Twins, 28' Philbrooks, 30' Chris Craft, 30' Fish Boat, 31' F/G Sapphire, 32' Tolly Craft, 32' Coronet, 32' Chris Craft, 32' Gill Net Conv., 34' Tolly Craft, 34' Diesel Disp., 36' Chris Craft, Tri Cabin, 37' Monk, 38' Mariner, 40' Pelagic, 40' Monk, 44' McQueen, 47' Diesel Classic, 55' Kingscraft.

SAIL
20' Cat Boat, 20' Yawl, 21' Norwester, 23' Crown, 25' Tumleren, 26' Rawson, 26' Reinell, 26' Grampian, 27' Classic, 29' Martin, 30' Grampion, 30' Motor Sailer, 32' Atkins, 32' Sloop, 40' Philbrooks, 41' Ketch aft Cabin, 47' Lunenburg ketch.

For these and many other fine listings, please contact JOHN ALLEN at

VAN ISLE MARINA CO. LTD.
Tsehum Harbour 656-1138
2320 Harbour Rd. Sidney, B.C.

32' SUPERCRAFT
Twin Perkins diesel, all teak hull. Teak decks, Tri cabin layout, kept in Bristol Fashion. $39,500

24' FIBERFORM & Trl. $ 9,500
24' SKAGIT — Shaft drive $ 12,500
24' REINELL $ 11,000
26' TROJAN Glass Hull $ 17,900
26' TROJAN Lapstrake $ 15,900
28' TOLLYCRAFT $ 15,900
28' EXECUTIVE — Loaded $ 39,500
45' MONK — Diesel $ 59,500
40' TOLLY — Twin diesel $135,000

SAIL
26' GRAMPION $ 14,500
26' T'Bird $ 7,200

CEDAR GROVE MARINA
"Located on the Highway just before Swartz Bay
656-2580
The Home for TOLLYCRAFT in VICTORIA

Tollycraft
LUXURY OFFSHORE CRUISERS
CEDAR GROVE MARINA
656-2580

BEST BOAT BUY IN TOWN
1973 25' Starcraft cabin cruiser. Engine and leg completely rebuilt. Excellent condition, moorage included in low price of $12,500. Phone between 9-5, 382-7203 ask for Harold or 388-7372 ask for Jim.

Sidney Propellor & Marine Power Ltd
Reduced prices for limited time only on Farymann diesel K30, L30, A30. 656-3421.

Allstate
MARINE INSURANCE
Excellent Rates.
Low deductibles.
HENDERSON REALTY 385-9741

INTRODUCING...
KAYOT
PONTOON BOATS
On display at K MART MALL
Oct. 24th thru Nov. 10
384-3522 479-6468

Seafarer 3 Sounder
60 ft./60 fathoms
$139.50
Frederick Geortz Sales and Service, 503 Yates, 386-8375.

Chrysler—Seagull
OUTBOARDS
Sales — Parts — Service
KEN PRASING EQUIPMENT
478-9313 934 Goldstream

70' EX-TUG, IDEAL LIVEABOARD, 350 hp Rolls-Royce, GM auxiliary, VHF, radar and dinghy, complete bath, washer, dryer, fridge, freezer, and hot water furnace. $55,000. 112-746-7037.

POWER BOAT WANTED
A 17-19' boat with inboard or outboard engine, canvas or hardtop, trailer optional and not more than 3 years old. Must be in good condition. Call F. Cole, 384-9311 Monday or Tuesday 9 am-4:30 pm.

VOLVO DIESEL TURBOCHARGED, 115 Horsepower with Capital gear and 3-71 GM with Allison gear, engines and gears rebuilt and guaranteed. Masters & Company Marine Diesels. 656-7080.

21' K AND C. BUNKS, STOVE, ice box, sink, new Merc motor and leg, 2 axle trailer, all like new condition. Also GMC inboard outboard w/omc leg, steering, throttle, gages, best offer, 642-3464.

23' HOURSTON GLASSCRAFT sedan cruiser, 50 hours. 240 h.p. Volvo Penta FWC. Loaded with extras. $16,500 firm. Trailer available. 478-2932 days. 478-6857 nights.

1976, 17' DOUBLE EAGLE, 85 horse power Evinrude, 6.6 kicker, full top, built in gas tank, depth sounder, live bait tank and much more. $4750 or best offer, 656-5742.

24' FIBERFORM EXPRESS Cruiser. 215 V8 FWC, HD Merc leg, head, galley, Bennett tabs, loaded with equipment. Top condition. Asking $10,500. Private. 479-9825.

24' FIBREFORM BAJA COMMANDBRIDGE and covers, Trimtabs, sounder, C.B., Honda outboard, dinghy, swimgrid, galley, head, sleeps 5, $14,995, Paul 387-5409 days, 112-743-5003.

30' DIESEL CRUISER/WORKBOAT. Ford 60 h.p. FWC, speed to 11 knts. New deck, hydro steering, special value. $6,900. On display Victoria Boat Mart, 453 Head St., 383-3324.

We want your good used boat over 25'. Many buyers — commercial or pleasure.
SQUIRE BOAT BROKERAGE
384-3363

BOAT AND BOATHOUSE
26' Chriscraft Cavalier, dinghy, C.B., radio telehone, moorage paid til August '79. Including boathouse, $12,000 firm. 385-5854.

USED OUTBOARDS
Great selection from 2 h.p. to 100 h.p.
GIBSON POWERCRAFT
382-8291

1977 14' FIBERGLASS Chrysler boat, 1978 35 h.p. Chrysler motor. Windsheild, canvas top, controls and trailer included. $4000 642-4687.

15' CALGLASS, FULL CANVAS top, 40 Merc. Roadrunner trailer, many extras included, Approx. 2 years old, full price $3000. 385-2332

1976 21' CAMPION SKEENA, 188 mc-cr, fwc, anchor, dinghy, swim grid, spare prop, CB radio, very clean, low hours, Asking $11,200. 478-3912.

21' INBOARD-OUTBOARD cabin cruiser. Fibreglass over plywood. Needs some maintenance. Priced to sell. First $2900, 478-9748.

"A" TROLLERS. 40' F.G. EXCELLENT, $165,000. 40' Wood, 9.58 ton, $85,000. 34' Diesel, new poles, $55,000. Squire Boat Brokerage, 384-3363.

24' FIBERFORM EXPRESS 1976, Merc, 188 FWC, lotsa toys. As new $12,900 firm. On display Victoria Boat Mart, 453 Head St., 383-3324.

80 BOATS and MARINE

NATIONAL
2060 White Birch Road
Sidney, B.C.
V8L2R1, Tel(604)656-3966
NEW LISTING
Sabrecraft 26 $15,000
AND ALSO AT
False Creek, Vancouver

Luxury Liveaboard
46' LOA-bridge deck tri-cabin motor yacht. Honduras mahogany on oak. Full electronics. Professionally shipyard built. Twin Chrysler marine. Davidson sailing dinghy on Davits etc., etc. Beautiful modern classic lines and immaculate. Private. $49,900. 477-0028.

INFLATABLE
Boat Centre
OAK BAY MARINE
Sales and Service
1327 Beach Dr. 598-3393

PRIVATE
25' Sangster Marlin, 233 Mercruiser, i/o, Command Bridge with canvas. Standup head, dinette, galley, propane stove, sleeps 5. Anchor pack, sounder, swim grid, extras. Excellent condition. $16,500. 652-2470.

ATEX
Lawnmower Ltd.
1—25 H.P. OUTBOARD MOTORS
WINTERIZE SERVICE NOW ON
ALL WORK GUARANTEED
409 SWIFT ST. 388-6941

BOATERS!
SEE OUR large display of appliances, plumbing and electrical supplies.
PEDEN R.V. LTD.
2855 Quesnel 386-3464
Behind Empress Pontiac Buick

RADIOS—SOUNDERS—RADAR
VHF — Single Sideband — CB radio — Flasher depth sounders — Radar — Chart recording sounders — Sales — Service — Installation.
Ball and Shemilt Electronics Ltd.
1 West Brunside Rd. 386-9414

9' BOSTON WHALER, WORLDS best dingy. Fall special, $1450. 658-8567.

FIBERFORM 26' COMMAND bridge, fully equipped, low hours. Consider trade. 477-2035.

22' K & C, 100 HOURS, 280 VOLVO leg, 302 Ford motor. 595-1209.

AVON REDSTART $500. 388-6267, local 22.

A LICENCE TONNAGE WANTED, before 10 or after 8, 385-6635.

10 HP JOHNSON, $150. 477-5594.

81 SAILBOATS

ALEX CHISHOLM YACHT SALES

ERICSON 29
One of the best designd 29'ers you will ever find. Sleeps 6, large galley, 30 HP aux. engine, 2 head sails, sounder, stereo system, cockpit, Dodger, dinghy, life jackets, extinguishers, anchor, etc. All for $29,900.

COLUMBIA 32
(9.6 M)
Extra-ordinarily well equipped North sails, 9 large winches, boom vang, back stay adjuster, internal halyards, spinnaker gear reaching strut. Tapered mast, sea hood durade vents. Diesel Aux. Pressure water system with shower, oven, stove. Force 10 cabin heater. Extra water tankage. Must be sold quickly. Best offer on $46,000.

WESTSAIL 32
Here is very solid offshore cruiser. In beautiful condition. Has 36 HP diesel aux. 2 fuel tanks, 2 FW tanks, roller furling head sail, 150% Genoa, working Jib stay sail, storm Tri sail, storm spitfire. Hot and cold pressure water with shower, 2 large marine batterys c/w charger, auto pilot, VHF radio telephone, sounder, speedometer and log. Inflatable dinghy. Windlass and heavy ground tackle. Priced for fast sale. $63,500.

ANGLERS ANCHORAGE
MARINA LTD.
652-3531 933 Marchant Rd.
Brentwood Bay
Open every day except Wed.

ANNOUNCING
JUST ARRIVED
ALL NEW TANZER
8.5 METRE
Diesel powered Racer/Cruiser. Big & roomy — like a 30 footer — L.O.A. 27'11", beam 9'6", 7400 lb. Displ.
$31,000
at BOB WHYTE MARINE
Sales and Service
656-7286
Corner Harbour and Resthaven

MORNINGSTAR
Custom modified for liveaboard or cruising Grampian 30. Wheelsteering, hydrovane, RDF, depth sounder, log, knotmeter, anchor windlass, chart table, fireplace, unifridge, teak sole in galley. 2 dinghies with motor. Cruising sails and complete spinnaker gear. Recent survey $40,000 plus, offers on $38,500. 383-2512 days, 656-6442, 385-7871.

YOUR CHOICE OF THREE, clean, compact cruising sailboats complete with road trailers.
17' VENTURE 2-4 berth complete $3,900
17½ SIREN deluxe as new, complete $4,900
21' SAN JUAN 4 berth, complete. $7,500
On display at Victoria Boat Mart, 453 Head St., 383-3324.

COLUMBIA 22 4 SAILS, 2 poles, Dodger tiller brake, sounder, knot meter, C.B. radio, compass, 2 batteries, 1977 7½ h.p. electric Merc. Full galley and more. $8400. Also, Northwest 21, O'Day 25, Cal T4 (sold).
COVE YACHTS MAPLE BAY
748-8136

WINDSURFER INTERNATIONALLY recognized and sailed. Buy now for fall winds. Regulars $922; Factory seconds $792; Star $712. Also lessons, posters and T. Shirts and Accessories. Windjammer Recreational Products 1309 Blanshard St. 383-8321

SEA CHEST SAILING SHOP
Special! Floater coats, $49.50; Sperry boots, $19.50; Force 10 heaters. 9732 First Street, Sidney, 656-2421.

DISTRESS SALE
31'Kismet trimaran, 5 sails, 5 winches, new outboard, recent survey. Survey value $14,500. Any reasonable offer accepted. Unreasonable offers considered. 388-6267, local 22.

40' FULL KEEL PELAGIC cruising diesel Ketch, heavy fibreglass hull, deluxe teak finish in and out needs refurbishing, asking $45,000. On display Victoria Boat Mart, 453 Head St., 383-3324.

ERICSON YACHTS
Anglers' Anchorage Marina
933 Marchant, Brentwood Bay
652-3531

SWIFTSURE 24, HAS ONLY been in salt water 3 months. $11,500. EZ loader tandem axle trailer, for San Juan 24' or any 24' sailboat, $2,000. 656-6239. 9616 3rd. St. Sidney.

24' SHARK 4-BERTH CRUISER/Racer, all sail inc. spin, 6 HP Johnson, galley, head, complete, asking $6,450. On display Victoria Boat Mart, 453 Head St., 383-3324.

35' COLVIN SAUGEEN WITCH, diesel cruising Ketch, MD2, oil heat, full inventory, livable, asking $28,950. On display Victoria Boat Mart, 453 Head St., 383-3324.

81 SAILBOATS

Gypsy Yacht Sales
"BRITISH COLUMBIA'S" EXCLUSIVE DEALER FOR COLUMBIA YACHTS"

ON DISPLAY

RHODES 46 CUTTER $106,000
FORTUNE 30 CUTTER $39,900
COLUMBIA 29 $25,900
PEARSON 29 $23,500
COLUMBIA 27 $31,900
RAWSON 26 $11,000
CORONADO 25 $12,500
CAL 25. Clean and well equipped including spinnaker, poptop, 9.9 Evinrude elec., knotmeter, sounder, boom tent, dinghy. $10,900

ALSO AVAILABLE
SEAWOLF 41 KETCH. One of a kind. $85,000
ATKIN 32, CUTTER. Traditional cruiser. $32,000

POWER
33' DIESEL CRUISER $15,900
TROJAN F-32 $53,000
TROJAN 25 $17,900
CAMPION 21 F/B $15,900
BOSTON WHALER 13. With or without new 35 Johnson. OFFERS

Open All Weekend
2270 Harbour Rd., Sidney 656-5591

VICTORIA HONDA
OUTBOARDS for the sailor
7½ hp and 9.9 hp in stock
2851 Douglas 386-8364

SAILTREND
has equipment for every boat and every sailor.
1175 Newport 592-2711

REDUCED $1000, MUST SELL 1975 Ericson 29, pedestal steering, three head sails, tall rig, excellent condition. $34,500. 382-6651 or 592-9228.

ROBERTS 25, BEAUTIFUL Honduras interior, full galley, 5'9" headroom, 12 HP diesel and lots more. Owner must sell by December. 479-9142 after 6.

WOULD LIKE TO RENT SAILBOATS, size range 18-30', on a daily basis, insurance and references available, information to: P.O. box 1858, Victoria.

29' FIBREGLASS HULL, TILLIKUM model; hull, stringers, and main bulkheads, $5,350, deck available, phone 642-4101 evenings.

29' GURNEY, 5-BERTH CRUISER/Racer, 1972, special value, $9,900 asking. On display Victoria Boat Mart, 453 Head St., 383-3324.

CORONADO 25, FAST, ROOMY, well equipped. CB and DS. Near new, 6 horse outboard. 4 sails. Good family cruiser. $12,500. 477-6838.

21' SWIFTSURE SLOOP, BEAUTIFUL fibreglass hull, teak interior, sleeps four, main and jib. 7½ electric Merc. Fall special $8450. 658-8459.

SAIL SALE
Fall discounts up to 30%
Vancouver Sail Supply Ltd.
3714 Oak St. 734-1727

ERICSON 35, RACER/LIVEABOARD, excellent sail inventory, shower, diesal stove, stereo. 656-3660 after 4:30pm

MUST SELL CAL 25, FOUR sails, 15 Johnson electric, $10,500. Will take trade; boat, car, bike, 595-8643 or 384-8075, Pager 686. $10,500.

23' NEW INBOARD CRUISING sloop, 3-4 berth, tiddly, worth $7,950. On display Victoria Boat Mart, 453 Head St., 383-3324.

LOOKING FOR USED LASER, in good condition. Contact 382-9464

CATALINA 27' DELUXE, 3 sails, well equipped, Dodger, $18,500 477-5634

KITSALANO 20, GLASS ON PLY, surveyed, trailer, Genoa, $3,200. 479-3703 after 9 pm.

37' CUTTER, MUST BE SEEN, $65,000, 112-757-9497.

COLUMBIA 22, $7500. CALL after 5, 652-4388.

NORTH COVE HOVIE CAT
Discover the HovieLife. 656-6413.

TANZER 26, 7 SAILS, MANY extras. $17,900. 477-4964.

83 AIRCRAFT

14-13-2 BELLANCA CRUISAIR. Less than 1300 total since new, original logs. 165 Franklin-250 hours. S.M.O.H. Metalized fuselage-F.G.P. Alpha 200-Narco-L.F. $8600. 652-4938 after 6 PM.

UNUSED KING KT-76A TRANSPONDER, $600. 598-7056, after 5:30.

92 SPORTING GOODS

Robinson's

CHECK OUR PRICES
RIFLES—Savage 250/3000, $249. Win. .300 Mag. 2½X, $329. Enfield 30/06, $99. Rem. 22/250, 2X7 Redfield, $399. Browning 264 Mag. 1X4, $349. Husqvarna .308, 2½X8 B+L, $449. Savage 30/30 Pump, $149. Rem. .308 auto, 4X, $299. Colt AR15, 223, $339. Browning 0/06 auto 2½X8, $469. Park/Hale 9mm Mag. $299. Alpine 270 Deluxe 6X Redfield, $339. SHOTGUNS—Parker 12 G. Dble., $259. English Hammer Dble., $99 Hungarian O/U 12 G. $299. Win 12 G Pump 3", $179. Rem. 12 G auto, $179. Beretta 12 G O/U, $649. Noble 12 G. Pump, $119. HANDGUNS—Colt Cobra 38 Spl., $169. Webley .32 Rev., $99. Browning 9mm H.P., $299.
AIRGUN HEADQUARTERS
Rifles + Pistols 25 Models
From $17.95
Free 1 Year Lay Away Plan
1307 Broad 385-3429

INTERNATIONAL KNIVES
RIFLES — PISTOLS — SHOTGUNS

COLLECTORS!
Original, Custom, Deluxe Weatherby-257 Weath. Mag. Plus B+L Scope Ser. #9583. Also — Anschutz 222 Rem., original winch. Mod. 94, 30-30 Carbine-winch. 12 Ga. Mod. 12 Pump-winch 38/55 Ammo.
'COMMEMORATIVE BUCKLES'
S+W, RCMP, Remington, CVA, Weatherby, Colt, pump, Winchester, Wildcat Crossbow. New X-Pediter 22 Ammo-In Stock.
See You at The Gunshow Sunday!
WE HAVE THE EDGE!
574 YATES ST. 383-2422

FRANK WHITE'S SCUBA SHOP
832 Fisgard 385-4713
LEARN TO DIVE
Next complete Scuba Diving course begins November 13.
INTERNATIONALLY Recognized Certification
PLANNING TO TRAVEL

92 SPORTING GOODS

PLAY-MOR
RECREATIONS LTD.
Billiard Tables, Shuffleboards Foosball, Cues and Accessories Order Now for Christmas Factory to You — and Save
517 KELVIN 384-3332

WATER SKIS
Our supplier goofed! We just received a shipment of Water Skis — This is your chance to save. Great Prices at
MERCURY MARINE
800 Cloverdale 385-1457

RIMPAC DIVERS Ltd.
Next scuba diving course starts Nov. 6th. Space is limited. Enroll early on a diving course taught by "The Professionals" Enquire at the shop at 9818 5th St. Sidney or phone 656-6313.

FOOSBALL
The exciting home soccer game, special price: $275, while they last. Also, new and used pool tables. Aco Enterprises Ltd, 517 Esquimalt Road, Monday to Friday, 384-8913.

ARCHERS NOTE: HOYT PROMEDALIST take down target bow. Right hand, 31 pound, 65" long with stabilizer, torque compensators and carrying case. Excellent condition. Asking $260. 642-5656 after 6.

WINCHESTER 30-30, SADDLE ring model, 1906. Weatherbe 300 magnum, red field wide angle scope, 3-9 variable; Bear recurve bow, 55 lbs. Hunting and target arrow and accessories. Call 642-3290.

U.S.D. 80 CU. FT. TANK WITH backpack. U.S.D. Aquarius regulator with Farallon navigator gauge, and Seatec B.C. Like new. $425. 656-6620.

BOWS, TWO
50 lb. bear super grizzley, also 30 lb. bear field. Full equipment and arrows. Call 383-1444

WET SUIT, ¼" DOUBLE nylon, fits person 5'8", all accessories, including older steel tank, $200. 382-3255

SKI BOOTS, MENS SIZE 9. MEDIUM superior quality as new. Insulated inner boot. 52" Scott poles. Bargain $85. 595-8810.

ROSS SPORTING RIFLE. 4 boxes shooting magazines: guns and ammo, rifle, etc., not mixed. 656-4015.

WINCHESTER 101 TRAP 12 gauge, full/full, 30" vent rib, Monte Carlo, excellent condition. $450. 479-2790.

ARCHERY EQUIPMENT FOR sale, ladies bow with quiver, arrows etc. $60, Sandy, 595-3053, 382-9236.

FLY TYING EQUIPMENT, tools, hooks, feathers and Polar Bear hair, 383-3092.

BROWNING BOW, 30 LBS, sight, leather case, 1 dozen aluminum arrows, stabilizer, $125, 383-6301.

DONNAY TENNIS RACKET, fast sell $25. Before 4 pm, 385-5354.

COLT SINGLE ACTION, 38-357 Magnum, 3 years old, $350. 477-6437.

1 YELLOW DIVING TANK, new, 82 cu. ft., 3,000 lbs., $110. 384-5357.

HUNTING RIFLE, 7MM MAGNUM and 4x scope. Also, 12 gauge shotgun. 477-4281.

SIZE SEVEN, BAEUR SPECIAL Pro 95's, excellent condition, $45. 656-3084.

MUNARI SKI BOOTS, MANS size 9, $125. 592-3193.

HOCKEY SKATES, BAUER SUPREME 11, size 8½. $60. 477-3027.

WINCHESTER COLLECTION for sale. 112-287-4368.

93 CAMERAS, SUPPLIES and PHOTO FINISHING

bill's photo supply
DOWNTOWN at
1672 Douglas
383-7443
LANGFORD at
800 Goldstream
478-2712
2047 Oak Bay Ave.
592-3122

THIS WEEK Featuring
We are featuring our newly expanded and remodelled dark room section.

city photo
1227 Gov't.
385-5633

EKTACHROME film processing
DUPLICATE slides
OVERNIGHT Service

35 MM KONICA AUTOREFLEX "A" camera with 50 MM F1.8 lense, $175; 28 MM Hexanon wide angle, $125; 135 MM Hexanon, $125; Vivitar 3x teleconvertor, $35; 3 Royal Diopper close up lenses, $15; 600 MM Soligor preset, $100; gadget bag, $475 for complete outfit. 478-1377

BRONICA ETR
6x4.5 package includes body, 150 mm Tele., 50 mm wide angle, auto exposure, prism, speed grip, flash and black metal case. Absolutely immaculate, 30 rolls of film used. Worth over $2200. Asking $1700. Glen, 595-5303

KEYSTONE 770 SLIDE PROJECTOR with remote control, $65. 100 slide circular trays $2.25 each. 40slide cartridge tray, 50¢. Stack loader for Sawyer or Keystone, $6.50 firm. 656-2648

ISLAND COLOUR LABS Growing with your community, now 8 locations serving you in Sooke and Victoria.

DURST ENLARGER, M600, darkroom equipment. Polaroid SX70 case and accessories, 652-1345.

HASSELBLAD BODY, 500C, with magazine, $300. Prism view finder HC4, like new. $375. 592-4561

CHROMEGA BXL COLOUR B/W enlarger with lensboards, 2¼, 35mm carriers, voltage stabilizer, mint, $425. 598-2491.

NIKON F WITH 50MM 1.4 LENS, plus wide angle, and 200mm telephoto Nikon lenses, $750, 383-8354.

MAMIYA PRESS UNIVERSAL 55mm, back, grip, drum dryer, copy pod. 477-7329

5X7" STUDIO CAMERA 9½" lens sell or trade for 4x5, 382-1971

WANTED: DRY MOUNTING press, in good condition. Please call 592-2211.

WANTED: PENTAX SPOTMATIC 1000. Also, 100mm Macro and 35mm lenses. 592-6002.

NIKON F2 PHOTOMIC IN black with F2 lens and case. $600 firm. 478-8155.

POLAROID CAMERA, AS NEW. $35.00. Phone 656-6945.

96 RANGES, STOVES and FURNACES

WOOD AND COAL FORCED AIR furnace, top shape, $285. 743-4786.

SEE THIS 30" MCCLARY range, white. Top condition, $175. 595-3290

24" ADMIRAL RANGE, Green, 1 year old, offers on $200. 384-0419.

30" OLDER GIBSON RANGE, IN good working order, make an offer, 384-8466.

ENTERPRISE WOOD AND coal annex heater, white enamel, as new. $200. 479-9191

GOOD WORKING OIL FURNACE, asking $100. 383-6107

96 RANGES, STOVES and FURNACES

30" RANGE, WESTINGHOUSE, 2½ years old, counter top with oven, Harvest gold, reasonably priced, 656-7175

FURNACE-SPACE HEATER, uses stove oil, heating 1200 sq. ft. house. Includes 60 gallon tank and stand, $150. 383-1444

97 FURNITURE

MATTRESSES

INVEST IN THE BEST
INVEST IN REST
B. F. Goodrich foam rubber mattresses guaranteed for 20 years. Latex foam rubber automatically adjusts to variations in weight giving even support the full length of the spine. They are comfortable, cool, hygenic and are made in a fire retardant ticking. 3'3" $159 — 4'6" $189 — Queen, $229 — King, $299. Box springs to match. Polyfoam mattress topper pads, single $8.55, double $11.85. Queen $14, King $17.75. Angle Iron bed frames with rug rollers $34.
IMMEDIATE DELIVERY
Gregg Furniture
2300 Douglas 388-7365

LUNDS...
Buy or Sell
Your Furniture
At Auction
386-3308

.VILAS
Tillicum Furniture
Hillside Shopping Centre
595-3331
851 Johnson St
388-6613

MAKE YOUR OWN FURNITURE and save lots of $$. All hand and power tools supplied, shop 3,600 sq. ft. We assist in planning and building. We also take custom orders. Inquire about low special Membership rates.
TOOLS'N SPACE
The do it yourself Woodworking Center, 338 Catherine (Esquimalt Rd.) 383-9600.

USED FURNITURE, NEARLY new. Three dressers, $35 each; double bed with headboard and mattress, $50; two fold-down couches, $30 each; Kenmore washer and spinner, compact, $30; dining table and 4 chairs, $65. 652-5765 or 385-5771, Room A, ask for Linda.

PALE GREEN CHESTERFIELD, traditional in excellent condition - $200; matching wing back chair, $100; 2 occassional tables to match, $50 each. Phone 598-7165.

CHESTERFIELD, LIKE NEW, Spanish style, royal blue, was over $700 selling for $300. Love seat, velour, beige and brown, excellent condition, $200. 386-9983.

CONTEMPORARY SOFA WITH chair, beige and rust, $550. Couch and loveseat, beige, $375. Sears Opedic double bed, $100. Double bed, $50. Dressers $20 each. 478-0529.

LIVINGROOM SUITE, COUCH, chair, loveseat, ottoman, dining room suite, teak table and 4 chairs. Queen size box spring and mattress. Excellent condition. $1100. 385-5884.

STOREWIDE CHESTERFIELD sale — colonials — modern styles — sectionals and several like new trade in suites to clear from $198.00. Echo Furniture 704 View St. 384-2214.

DOUBLE BED, GOOD MATTRESS, needs new headboard, $50; also 2 men's dressers, $15 each. apply B. King, 268 Superior Street, suite 301

WANTED: DARK OAK DINING room table with leaf, 6 chairs, French Provincial, used but good condition. No antique dealers. 478-1803.

ROSEWOOD COFFEE TABLE, $100. Rosewood bookcases, $400 pair, kitchen table $50. Kitchen chairs, $60. T.V. $25. Loveseat $100. 478-3917.

SACRIFICE, NEW KING SIZE waterbed, deluxe heater, solid wood head-foot boards, base, complete, full guarantees, $450 or best offer. 598-7387.

HEAVY PIONEER STYLE handmade maple chesterfield, 2 chairs, naugahyde upholstery. 656-6326.

SOFA AND CHAIR, EXCELLENT condition, $249. TV, portable, good condition, 15" Black-White, $49. 598-3628.

NO STORAGE SPACE, SO selling Spring filled mattress and matching box spring, 54"x72", very good condition. 477-8638.

BEAUTIFUL LARGE PINE plank trestle table with benches, hand crafted, excellent condition, $150. 385-4810.

COLONIAL HUTCH, LIFT-TOP desk, plant stand, coffee table, originally $840, selling all for $500. 474-1841.

SUPER SINGLE WATERBED, complete with heater etc. and frame. $150 or best offer 383-0628 after 6pm

ANTIQUE BUFFET, MAHOGANY; Duncan Phyfe mahogany table and needlepoint chairs. Teakwood games table. 598-6716.

PINE TRIPLE DRESSER, hutch mirror, chest and night table, $275; chest with matching night table, $50; 479-4755

NEW DOUBLE DRESSER, MIRROR, chest and night table, $150; older double dresser, $45; double pedestal desk, $45; 656-2344

MOVING
Quality pine living and diningroom furniture, 8 months, waterbed. 384-8680, after 5 pm.

KINGSIZE WATERBED MATTRESS, liner, and heater, new $225. $125 firm. 382-1149.

3 PIECE PINE LIVINGROOM suite, $350; dresser with mirror, and night tables, $100; 478-6671

POPULAR TUB-STYLE REUPHOLSTERED chesterfield and chair. 598-8206, afternoons.

SEALY QUEENSIZE BED chesterfield. Like new condition. Phone 384-0635.

HANDMADE BRAZILIAN PINE and walnut trestel table, 65x32. 2805 Cedar Hill Road, 11-6 PM.

TWO TWIN BEDS, KING SIZE headboard, large dresser, like new. 598-8609

CARVED SOLID MAHOGANY coffee table, excellent condition, $250, 592-9891.

DINETTE SUITE TABLE AND 6 chairs, good condition, $45 or best offer, 478-3381.

SOFA-BED, WALNUT DINING room suite, walnut dresser. 592-2825.

VILAS UPHOLSTERED LOVE seat rocker, good condition, $150. Phone 382-8547.

ONE GRAY TWEED CHESTERFIELD, $60, in excellent condition. 477-1101.

COUCH, GOOD CONDITION, $95. Canadiana chest of drawers, $95. 384-3040

ROXTON SOLID MAPLE OVAL table and 4 chairs, $350 or nearest offer. 382-7579.

WANTED: LARGE SOLID OAK or Mahogany dining table, reasonable, 477-1300.

BURL COFFEE TABLE, 6'x5'x4" thick. Spider legs on castors, phone 595-8288.

SINGLE BED AND DRESSER for sale. 479-0125.

97 FURNITURE

MOVING SALE BROADMEAD

Sun. Nov.5, 11 am-2 pm, 965 Kentwood Terr. "Royal Oak to Amblewood to Kentwood" Sears 10" bench saw, $95; Teak day bed with cover, $100; dinette suite, 4 yellow vinyl swivel chairs, with white table, 48" to 60"x36", $100; Beatty 6 programme dryer, $75; linen table cloths; luggage; children's and household effects. All in very good condition.

MATCHING KROEHLER SWIVAL rockers, like new, $275. 384-7070

COLONIAL CHESTERFIELD and chair, $125. 383-8354.

DANISH TEAK SETTEE, $150. Barrel type chair, $40. 477-8295.

3 TABLES, 1 HALL STAND, after 6pm. 598-7342.

3 PIECE BEDROOM SUITE, solid wood. 479-5946.

98 TV. STEREO, RADIO SALES and SERVICE

Open 'til 9 nightly Hi Fi Equipment

Buy the best and reduce costly service calls!
Yes, we take trades!
No down payment! (OAC)
Free Delivery!
Free Parking!
Chargex—Bank Financing!
(FULL SERVICE WARRANTY)
—5 years parts and labour on most new sound equipment.
—Loaner supplied during service.
—Full credit on upgrading 1st yr.

TECHNICS Package Deal

The Receiver SA-80, the Turntable SL-19 (semi-auto belt drive) with magnetic cartridge, the Speakers SB-240. FULL PRICE $599. Low monthly payments. (OAC)

DYNACO/DYNAKIT

QSA300 Power Amp 75x4RMS $476
SCA80Q Int Amp 40x2 RMS $216
ST80 P. Amp 40x2 RMS $167
ST120 P. Amp 60x2 RMS $239
ST150 P. Amp 70x2 RMS $379
ST300 P. Amp 150x2 RMS $476
ST410 P. Amp 200x2 RMS $476
ST416 P. Amp 200x2 RMS $899
SE10 Equalizer $289
DYNACO SPEAKERS:
A40XL reg. $179 Special $139

CAR STEREOS Panasonic-Jensen Pioneer

Clearance Prices on Pioneer Car Stereos and Speakers
Pana CX7100 auto. rev. cass. $169
Pana. CX5100 cassette $119
Limited Quantities
First Come—First Served

Panasonic Color TVs

FULL SERVICE WARRANTY
5 years Pix Tube
3 years Parts-Labour
Loan During Repairs No Charge
20" Panasonic Color $569 plus tax
No down payment, $22 monthly!
On approved Credit

Independent Buyers
Discount Service Ltd.
939C Esquimalt Rd.
Open 10 a.m.-9 p.m.
Saturday 10-6 p.m.
385-5555

5 YEAR WARRANTY
1978 20"
SERVICE
ELECTROHOME
COLOR TV
RENT TO OWN
AS LOW AS $22 per month.
NOTE: Rent to own available for any size, any make.
ALSO—we rent color TVs $25 per month—$10 delivery.

CITY CENTRE TV
OPEN 10 A.M.-9 P.M.
6 DAYS A WEEK
477-6971
Next to K Mart in the Mall

SPECIAL NOTICE TO CUStomers of Fair Deal Service Ltd., Victoria, B.C.
Effective Oct. 31, 1978, all assets and liabilities have been acquired and accepted by The Traders Home Furnishings & Appliances Ltd., 715 Finlayson Street, Victoria, B.C. V8T-2T4.
All Rental Contracts and Previous Accounts Receivables have also been accepted by The Traders. At Your Service ... 7 Days Per Week.
Customer Service ... Phone 388-6264.

HELP

Too many color TVs taken in trade. Come in—make an offer. CITY CENTRE TV, next to K-Mart in the mall, open 10-9 p.m. 6 days a week.

JUST IMAGINE YOU CAN NOW own a top rated Hitachi colour TV for about the same price as any other colour TV. See them at
ATLAS STEREO AND TV
763 Fort St. 385-2712

WE WILL DOUBLE RCA'S FACtory discount offer of $40 and give $80 off all 1979 Color Consoles during this week's SALE-A-THON at Butler Brothers 1720 Douglas 383-6911.

HITACHI
MAGNAVOX
PHILIPS
Miscellaneous used colour TV sets from $149, with warranty. ELECTRON TV, 100 Burnside W. 383-5432.

URGENT MUST SELL, 25" Electrohome colour TV, cost $600 new, sell for $280, or best offer. 388-6641 room 125 anytime.

AKAI GXC710D GLASS AND ferrite head cassette deck for home use, 1 year old, $325, 382-6969

SPEAKERS
Warfdale 3-way, new $240, asking $155. 386-7874.

STEREO (QUADROPHONIC), Zenith Ellegro 3000, 3 in 1 component, 8-track recorder, 388-5592.

COMBINATION RECORD player, radio, colored TV, $350. Also 26" TV $250. 656-4894.

HAM GEAR. COMPLETE STAtion. Heath kit plus National 190. Price and details 388-5344

PRO-LINEAR 300X SPEAKers, new condition. Response 18-30 khz, $600. 592-3151

26" COLOUR T.V., FLOOR model, $200 or best offer. Excellent working condition. 477-7038.

CONCORD RECEIVER AMP. 24 watts, fine condition, $100. 478-5872

CONSOLE FLEETWOOD stereo, good condition. $55. Phone 384-4359.

MOVING, MUST SELL FAST, stereo component set, $550. 477-8098.

26" ADMIRAL COLOUR TELEvision, excellent condition, $225, 477-7367 or 479-8767.

1977-CITIZENS SSB-M6—40 channel, sacrifice $325. 652-1771.

SOLID STATE 26" COLOUR TV 385-3152.

26" COLOR TV, 9 YEARS OLD, floor model, $100. 383-6074

PIONEER SA-9500 II, DYNACO 825, Sansui 222, $900. 388-7080.

25" GE COLOR CONSOLE, $225. Phone 598-2681 after 5.

RCA VICTOR, COLOUR CABInet, $250, 385-6236

98 TV. STEREO, RADIO SALES and SERVICE

40 CHANNEL COBRA 29XLR, DC power supply, 22' mast, Mark II antenna and cable. $300 firm. 642-4882.

FOUR CHANNEL REMOTE control unit, $150. 478-0517.

99 GROCERIES, MEAT and PRODUCE

P.D.Y. FOOD CENTRE
Craigflower and Tillicum
PHONE 385-0282
FREEZER BEEF
Grade A-1 Grain Fed
Sides $1.35 lb. Hinds $1.65 lb
CUT, WRAPPED, FROZEN.
Price per lb. increases
Due to trim, etc.

SAANICH ORCHARDS
We still have a good supply of apples, kept crackling fresh in cold storage.
Located off Stellys Cross Rd
Open daily. 652-2009.

SIDE OF PORK $1.08 LB. SIDE of beef, A-1, $1.34 lb. plus 10¢ extra for cutting, wrapping and freezing. Home smoked ham and bacon. Old Country Meats. 642-3950

LE COTEAU FARMS
Spartan and MacIntosh apples, from the grower. Graded to size. 304 Walton Pl. (off Oldfield Rd) 658-5888.

SUNHILL ORCHARDS
APPLES
5963 Old West Saanich Rd.
652-4116

CUSTOM JUICING AND PROcessing Service; We'll buy your Fruit where is or delivered; Call Bezzola's 112-743-5393.

WILLIAMS
QUALITY MEATS 795 FORT ST.
384-0525 — 384-0526

FRESH BROCCOLI, SAVOY cabbage and cauliflower. Phone order 652-2371

SUNRISE MILK. WHOLE MILK goodness, great savings. Free delivery. 479-1118.

CAULIFLOWER, CABBAGE, and potatoes. 652-1582 6858 Pat Bay Highway

ONLY 68¢/LB IN YOUR CONtainers. Babe's Honey, seven days weekly 658-8319

HINDS OF BEEF, $1.55 A pound. Sides, $1.35 a pound. For more information, 642-5375

POTATOES, CABBAGE, CARrots, 7210 Wallace Dr. 12:30--5 pm. 652-1318.

GRAPES, BRING CONTAINers, 6811 West Saanich Rd.

GOURDS, ASSORTED SIZES and colors, 3 for 50¢. 479-3105.

100 MISCELLANEOUS FOR SALE

MAKE YOUR OWN FURNIture and save lots of $$. All hand and power tools supplied, shop 3,600 sq. ft. We assist in planning and building. We also take custom orders. Inquire about low special Membership rates.
TOOLS' AND SPACE
The do it yourself Woodworking Cente, 338 Catherine (Esquimalt Rd.) 383-9600.

NEW SINGER
Sewing machine, and table; drapes Jamaican screen printed, black on white, 8 pairs; new range hood, top quality, coppertone, garment bag, heavy zippered pockets; bifold door, new, pine; Torcan heater, 1500 watt; Hoover floor polisher; trunk; miscellaneous, Christmas decorations etc. 382-2613 after 5.

CUSTOM WARDROBE
many business suits, sports clothes, 2 jackets, 4 pair slacks, 2 new blazers, 1 white Tux, new Asquacutum raincoat, light wool top coat, size 44, 5'10½, weight 230. Also Dunlop red golf bag, 13 spalding clubs, new and almost new. 656-2476.

ATEX Lawnmower Ltd.
WINTER SERVICE SPECIAL
Free Storage 'til Feb. 15/79
Winter Rate Savings & More
Beat the Spring rush, Call Now
409 SWIFT ST. 388-6941

ONE 5'X30" MAHOGANY OFfice cabinet, $150. G.E. microwave oven, new demo, $375. Harvest gold G.E. refrigerator freezer, 23.7 cu. ft., new $950. Harvest gold G.E. garbage compactor, new, $225. Black acrylic G.E. Talisman Royal portable dishwasher, cherry wood top, new $400. Rawlings 388-7311.

WESTINGHOUSE CUSTOM DEluxe fridge; two doors, seperate freezer, three shelves, white, square, 3 crispers, $135. Philco apartment size fridge; white, crosstop freezer, three shelves, $50. Westinghouse deluxe stove, 4 elements, 30", deluxe dial panel, immaculate, $90. All in good condition. 477-5295

PS
"THE PLASTIC SHOP"
2105 DOUGLAS ST., 386-1477. ONE STOP SHOPPING FOR ALL PLASTIC PRODUCTS, Industrial Plastic.

MCCLARY EASY FROST FREE fridge; white, square, two door, large seperate freeser, 3 shelves, 3 crispers, grain handle, $220. Westinghouse family size fridge; crosstop freezer, 4 shelves, 3 crispers, white, square, $140. Both in excellent condition. 477-5295

CHESTERFIELD AND MATCHing loveseat, $250. Coffee tables and end tables, $15 each. Harbour craft aluminum canoe, $200. 21 cubic foot freezer, nearly new, $200. Vinyl covered lounger, $100. Combination stereo and radio, $100. Girl's bike, new, $80. 477-7550.

HOME FLEA MARKET SALE, fine living room furniture, Spanish sofa, Senor chair, 3 matching bookcases, 42" inlaid round coffee table, portable typewriter, American Tourister luggage, Old Country Roses china, rug 4½x6', Jacobian flower stand, many small items. 382-3887.

UPRIGHT FREEZERS
12 cu. $349.95; ACTIVE FURNITURE DISTRIBUTORS, 566 David St., 382-8274.

MOVING SALE, LIKE NEW modern 4 piece livingroom suite, $600; insulated drapes, 110x96, $85; lined drapes, 105x78, $25; oak dressing table, $40; 9x12 carpet, $50; 3x5 kitchen table, $10; Hoover apt. washer, $75; after 5 weekdays, 477-0337

APANESE ORIGINAL KIMONO. Large. 45 pound fiberglass bow and arrows. Sander. 2 canoe packs, back pack. Pair of ski boots, size 7. Baby bicycle seat. Saudering iron. Developing tank, flash. Green and yellow leaded lamp. 479-8333 after 5 o'clock.

NICE COLONIAL CHESTERfield and chair $225. 50 sq. yards Rose hardtwist carpeting $100, Copper firescreen $15, Roman shade style window blind 72 wide by 54 long $35, pine wall unit $45, four 14" wheels $35, over stuffed armchair $35. 652-1714.

30" ELECTRIC MOFFAT range, $100. Whirlpool dryer, $100. Desk with drawers, $65. Old vanity dresser, $75. Mens ski and pole set, size 10, $100. Polaroid instamatic camera with electric flash, $75. Lamps, statues, etc. 383-2360.

COMMERCIAL WEIGHT CARpeting $5 per yard; Oak glass top store counter (painted) $95; Baby's spool cradle $60; sewing machine cabinet $40. Mel's Bargains, 3460 Quadra, 384-3152. Chargex and Master Charge available.

JONES HAND AND TREADLE sewing machine $125; 3 piece light oak bedroom suite $200; Kenmore upright vacuum $50; Admiral portable TV $65. Mel's Bargains, 3460 Quadra, 384-3152. Chargex and Master Charge available.

100 MISCELLANEOUS FOR SALE

MAIS
Rumpus room chesterfields from $48
Recliners from $88
Colonial 2 pc chesterfield suite, like new $440
Walnut 3 pc bedroom suite $169
Cedar chest $79
NEW colonial solid wood coffee table $125
5 pc chrome suite $69
4 drawer chest $49
2 door deluxe fridge $88
30" Moffat range

WE RENT
Furniture Appliances

GUARANTEED OR EXCHANGE PRIVILEGES
1821 COOK
385-2435

AUCTION
FRIDAY 7:00
CONTENTS
Waterbed Shop 14
WATERBEDS
PILLOWS
120 SETS SHEETS
ACCESSORIES
AND
LIVING, DINING
BEDROOM STES.
KILSHAWS
AUCTIONEERS LTD.
1115 Fort 384-6441

383-6222
Plantarium
JUST ARRIVED
Large selection of Tropical plants 5 to 6'; Areca Palms $40; 3 to 4' Bamboo Palms for low light $40; Split leaf 2' tall $5; 2' Dracaenas $10; new varieties of Kalanchoes, indoor Azaleas, Benjamin figs $40 to $90; Hundreds of hanging baskets for low light or bright sun — Scented Hoyas bloom for months in a sunny spot, reg. $10 Now $5.95; Hundreds of 2½ to 6" plants, Terrarium plants. Bring in your Terrariums and we will plant it for you. Home and office decorator, consultant and plant doctor service. Office maintenance service. Call to reserve your plant party now. Lower Commerce Mall next to View St. Parkade.

SAWYER 388-6228
840 FORT ST.
SEWING CENTRES LTD.
HOOVER AND EUREKA VACUUMS

65 USED
SEWING MACHINES AND CABINETS ON SALE
Electric Portable $49
6 Electric portables Each $659
Singer slant needle $79
Singer Zig Zag $85
7 Singer Touch and Sews from $98
Singer Automatic $109
Singer Golden Touch and Sew Open Arm $498
MANY MORE
ALL 1-YEAR GUARANTEE

2 ITALIAN WOOD CHAIRS, electric organ "duette", 4 large boxes of shooting magazines; guns and ammo., gunworld, rifle, etc., all sorted, 1 Ross sporting rifle. 656-4015.

5 MONTH OLD BAY CREST stove, 2 year old large Admiral fridge, left hand door, both gold. Will sell seperate, stove, $300, fridge, $375. Queen size bed $75. Please phone 479-2133.

MATCHING SINGLE BED, night table, double dresser with mirror, all white and gold in new condition. Best offer over $200; wrought iron railing, $30; 386-7416.

KITCHENAID PORTABLE dishwashers, 5 colours, in stock, 3 cycle, with maple tops, order now for guaranteed Christmas delivery. Kenyon Sales, 386-1214 (24 hrs.) service.

TYPEWRITER, SEWING MAchine, super 8 movie camera, bicycle, TV, aquarium, exerciser, leatherette couch, electric piano and amplifier, miscellaneous items. 382-5927

STIHL Chainsaws
SALES—PARTS—SERVICE
GIBSON POWERCRAFT
2520 Government 382-8291

10% OFF
All yarn and tapestry wool. The Knitting Basket, 2041 Cordova Bay, 592-6724.

CHRISTMAS TREES, PLANTAtion Scotch Pine and Douglas Fir available at reasonable prices. Can deliver. Phone Mike 754-6606,- 24 hours.

USED KIRBY UPRIGHT VACUums, nearly new, $175. We buy and sell used vacuums. Repairs to all makes. ABC ELECTRIC LTD., 831 Yates, 382-7221.

ACRYLIC SKYLIGHTS SAVE energy, double glazed 52" x 52" $189.00. Other sizes available upon request. The Plastic Shop, 2105 Douglas St. Ph: 386-1477.

HIDE-A-BEDS, OVERstuffed chesterfield suite, bunk bed, single bed, TV, desk, fridge, may be seen at Attica, Hillside and Douglas. 384-3614. (Dacker)

SHELVING FOR FORD VAN, $100; Eaton's twin blade electric lawnmower, $25; Homelite 16" chainsaw, excellent condition, $150. 386-9615, after 5.

LOVELY CHRISTMAS PRESent for wife. Beautiful Cerise Ladies coat, size 16, with mink collar. Cost $168 will sell for $80. 478-2783

ROCKHOUND SPECIALS-ceasing hobby, Drumel drill and press, tumblers, assorted tumbling materials, rocks and settings. Good prices. 656-2774

CB RADIO, 23-BAND, SANYO $125, including transformer, $150. 20' mast and 17' Polecat antenna $35, double antenna for car $15. 477-2043.

POLAR BEAR RUG, 10'6"X8'. A beautiful skin of the finest quality. No offers below $3000 will be entertained. Please call between 5-7pm 595-8306

BEDSPREAD, HALLMARK custom made, pale blue and white antique satin, for twin bed. Not used. Cost $192.00. Offers. 384-6950; 383-4630.

TWO CRYSTAL CHANDEliers. Phillips 401 tape recorder, Hoover washer and sping dryer, indoor outdoor carpet, green. 477-9860 after 5 pm weekdays.

9 MONTH OLD COPPERTONE Kenmore portable dishwasher, $300 cash, selling for smaller built-in dishwasher. 382-3061 after 4.

100 MISCELLANEOUS FOR SALE

NEW and USED
4 pc Chesterfield suites $689 and $939., 2 pc Chesterfield suites $229 to $559. Hida-bed $169 and $249., Swivel rockers $169 and $199, 5 pc solid wood dining suites $339 to $459, Duncan Phyfe dropleaf table and 6 Lyre back chairs $549, Matching buffet and hutch $599, China cabinets, $149 to $379, Buffets $59 to $189, 5 pc kitchen sets $79 to $149, 9x12 Wilton rug $199, 9x14 British India rug, $299, compact vacuum $95, Sears vacuum with power head $95, Single beds $59 to $149, Bedside tables $24.95 to $59, Complete bedroom suites $249 to $499, Students desks $39.95 to $129, Drop front desks $159 to $529, fire screens $24.95 to $44.95, Fire grates $12.95. Use your Chargex or Master Charge.
PANDORA FURNITURE LTD.
1050 Pandora Ave. 383-6319

RENT OR PURCHASE
BRAND NEW
ADMIRAL COLOR!
Trade up to this 26" Deluxe Credenza style console TV Model 26C8211 with M5000 solid-state chassis—Made in Canada. With 3 year warranty $799.95. Less working appr. trade-in $150.00. Your difference only $649.95. NO CASH PAYMENT REQUIRED. Available as low as $26.04 per month starting FEB. 1979. 36 payments on appr. credit includes 5% Tax, financing and 3 FULL YEARS Warranty on ALL Parts and Labor.
Wide Open ... 7 Days Per Week

The Traders
388-6264 715 Finlayson

THE SHY VIOLET
1011 BLANSHARD
Where smart shoppers are finding quality NEARLY-NEW FASHIONS at affordable prices. Come in and browse. We welcome your inquiries on how to exchange your wardrobe and save fashion dollars.
WINTER CONSIGNMENTS accepted NOW, Tue. to Fri. 11 A.M. to 5 P.M. or by SPECIAL APPOINTMENT. Phone 384-6333.
HOURS:
10:30 to 5:30 P.M. TUE. to FRI.
SATURDAYS 10:30 to 3 P.M.
CLOSED MONDAYS
THE SHY VIOLET
1011 BLANSHARD ST.

Deluxe Admiral Pair!
13 cu. ft. 2 door Refrigerator/Freezer and Super Deluxe 30" Admiral fully automatic Range. Recently rated best by customers. The pair, brand new, while they last Clearing at $778. (Less your trade) — Without trade-in ... Available as low as ... Only $16.90 Down & Only $30.55 per month starting FEB. 1979. 36 payments Include 5% Tax and Financing on Approved Credit.

The Traders
388-6264 715 Finlayson
Wide Open ... 7 Days Per Week

OVER STUFFED SOFA AND chair, Burgundy with intricate coloured floral design, $250. Antique mohair Queen Ann arm chair, with colourful floral cushion, black mohair trim, immaculate, $140. Oak slant top desk and other antiques. 652-4740.

NOW OPEN
Good selection of quality china, miscellaneous tableware for your Christmas entertaining, including Coalport, Crown Derby 2451, Minton, Spode, Doulton, Wedgewood, Moorcroft. 2070 Fort at Foul Bay.

APPROX. 40 BOOKS BY AUCTION INCLUDING CANADIANA, ORNITHOLOGY, ART, OLDER COLLECTIBLE AND INTERESTING ITEMS. TUESDAY 7 P.M. ON VIEW MONDAY & TUESDAY. LUNDS 926 FORT ST. 386-3308.

McDONALD SUPPLY
Amana Radar Range
307 GORGE RD. 386-6745

SPECIAL NOV. 7-10
Asti Spumante Conc.
Italian-Sparkling — 100 fl. oz. $15.95
HAMILTON HOPS & GRAPES
Wine and Beer Supplies
464A Burnside Rd. E. 388-4511

UNIVERSAL TRADING Centre, 584 Johnson Upstairs Warehouse. Bargains: tools, furniture and fridges, curios, glassware, pictures, stereos, cameras and jewellery. 383-9512. We Buy, Sell and Trade.

FOOSBALL
The exciting home soccer game, special price: $275, while they last. Also, new and used pool tables. Aco Enterprises Ltd, 517 Esquimalt Road, Monday to Friday, 384-8913.

BASEMENT SALE, WALNUT 7 piece bedroom suite, $300. Twin beds complete, $195. Electric grate, $30. Assorted lamps, many small household and garden items. 10-5pm Saturday-Sunday. 724 Transit Rd. Oak Bay.

RCA 8 PIECE MODULAR COMponent set, Gerard turntable, head phones, records and tapes, (worth over $600) $275. 2 hexagon end tables, $60 each. Copper log holder, $15. Brand new Eureka vacuum cleaner, $100. 383-5105.

MAN'S 10-SPEED BIKE, GOOD condition, counter stove and matching wall oven, 8' fiberglass Sabot, like new, Habitrail unit and accessories for hamster, 2 snow tires, racing track AFX with accessories. 479-6058.

LADY KENMORE DISHWASHer, portable top loader, like new, $150. 477-3714 after 6 pm. or all day Sunday.

GENDRON APT SIZE POOL table with accessories, $125; mens Raleigh 10 speed, $70,- 382-4350.

QUEEN SIZE HEADBOARD, $45; plate rack, $35; room divider, $35; counter-top dishwasher, $25; 386-0081.

BOYS MUSTANG BIKE, $30. Portable TV stand, $10. Wheeled record rack, $10. Boy's hockey skates, size 4, $3. 383-7061.

BROWN CHESTERFIELD, $50. One Black and white and one colour t.v. $50 each, working order. 388-4356.

KILTED SKIRTS SIZES 12-16, $5. Ladies winter coats and raincoats, 18-20. Good shape. 383-0584.

UPRIGHT FREEZER 10 CU. FT. used one season, $250. baby car seat, new $25. Colonial style cradle $35 479-0001

TWO CYCLE AIR KING COMpressor with 1 horse electric motor, 100' of hose, oiler, staple gun and spiker. $1200. 652-1988.

BROWN WOOLEN SKIRT, 2-piece dress. Both size 16, like new, ½ price. 384-3475.

ELECTRIC STOVE AND fridge, matching poppy red, good condition. Kitchenaid dishwasher, very good condition. 479-1376.

TORO LAWN MOWER, 21" blade, power drive, back catcher, excellent condition, $300, 382-8670.

THREE PAIRS OF GIRL'S FIGure skates; Barbie toys; green ski jacket, size 12. All perfect. 595-6914.

FINEST TOP QUALITY BRITish India carpet, white, Rhododendron, pyrcanthas ivy, etc. 385-0967.

3 PIECE VENEER BEDROOM suite, $130; Mauve light fixtures, $30; Lined purple drapes offers. 479-0390 after 5 pm.

SINGLE HEADBOARDS, VIOlin, Gibson guitar, Woods down sleeping bags, shag rug, cedar posts, high back swivel rocker, 479-9414

DEEP FREEZE, 21 CUBIC feet, excellent working condition, 4 years old, $250. will consider trade on smaller unit. 652-4938.

100 MISCELLANEOUS FOR SALE

RENT A TV
Or trade up to Admiral Model 20C8038 Color TV with M5000 solid-state chassis by ROCKWELL INTERNATIONAL — Made in Canada. With 3 yr. Warranty $549.95. Less Appr. Working Trade $100.00. Your Difference Only $449.95. NO CASH PAYMENT. Available as low as $18.02 per mo. Starting FEB. 1979. 36 payments on appr. credit includes 5% Tax, financing and 3 Full Years Warranty on All Parts and Labor.
Wide Open ... 7 Days Per Week

The Traders
388-6264 715 Finlayson

Electronic Remote Control
26" ADMIRAL COLOR TV
Deluxe Model 26C8401R with M5000 solid-state chassis, UHF & Mid-Band with 3 Full Yrs. Warranty $1105. Less Appr. Working Trade $275. Your Difference Only $830. NO CASH PAYMENT REQUIRED. Available as low as $33.27 per month starting FEB. 1979. 36 payments on appr. credit includes 5% Tax, financing and 3 Full Years Warranty on All Parts and Labor.
Wide Open ... 7 Days Per Week

The Traders
388-6264 715 Finlayson

Deluxe Style & Quality
3-ROOM GROUP
Living Room, Kitchen & Bedroom
COMPLETE ONLY $1290.
Available as Low as $50 Down and $50 Per Month. Includes 5% Tax & Financing. 36 Month Plan on Appr. Credit. First Monthly Payment FEB. 1979.

The Traders
388-6264 715 Finlayson
Wide Open ... 7 Days Per Week

DELUXE VIKING UPRIGHT freezer $158, Kroehler sofa and chair, excellent condition $399.95, 3-position, reclining chair $89.95, vinyl luxury recliner $99.95, armchair $25, turquoise chesterfield $75, drop-arm loveseat $118, Hoover washer spin dryer, mechanics special $25.

The Traders
388-6264 715 Finlayson
Open nights 'til 9 p.m.
Sat. 'til 6, Sun. 12-5

LADY'S 5 SPEED BICYCLE, RCA colour television and table, fish tank filter, new tiffany style lamp, crib, highchair, baby carriage, radial snow tires 165x13, appliance repair temperature meter. 479-6682.

GOLD NET CURTAINS, 7'X12', $50; kitchen curtains, 2½'x4½', $10; teak wall-hung lamp, $15; light fixture, $5; no wax vinyl linoleum 12x25', Meals-in-Minutes sealer $12, $200; baby Snugli, $22; jolly jumper, $8. 479-8110.

12" BLACK AND WHITE TV, Hitachi; creme colour arm chair, like new; mahogany coffee table; refracting telescope 250x complete with Barlow lens, tripod and case; hand crocheted bedspreads for Christmas. 384-2797.

LADY'S GENUINE PIG SKIN coat with young fox collar, full length, beautifully tailored, excellent condition, new $375, sell $275. Also man's pig skin coat, size 38, good condition, $50. 595-7274.

GOOD USED MAYTAG WASHer $199 — new condition Woods upright 12 cu. ft. freezer only $249 — INGLIS washer $169 — used Frigidaire range as is $40 and wringer washer as is $20 Butler Brothers 1720 Douglas 383-6911.

HOMELITE
CHAINSAWS
SALES—PARTS—SERVICE
GIBSON POWERCRAFT
2520 Government 382-8291

PATIO GUARD — Do it yourself double insulation for PATIO DOORS at last! at THE PLASTIC SHOP — 2105 Douglas St., Victoria 386-1477, or 460 Wallace St., Nanaimo 753-0114.

GARAGE SALE
Clearing out, everything must sell, 2855 Fifth Street. Off Hillside. All day Saturday and Sunday.

5 SPEED BOYS BIKE, $75. Black hockey pants, peewee, $8. Ping pong table, $50. Wooden bed frame, $30. Rubberized car top carrier, $15. 10 ply truck tire, $25. 478-8554

USED APPLIANCES, fridges, stoves, washers, dryers, Hoovers, wringer washers, deepfreeze. 30 day warranty. Bill's Bargain Barn, Craigflower and Tillicum, 384-5235, Tues.-Sun.

MOVING. FOR SALE FREEZer, chesterfield, bathtub, furnace, desks, chest of drawers, tables, cabinets, lamps and miscellaneous. No reasonable offers refused. 595-6849

POWERED LEAF RAKE, 25", $100; new and used lawnmowers for sale. Have your lawnmower done over for the winter. Call 384-3911 for prices and free pick-up.

INGLIS DRYER, $75. FACTORY canopy (heavy duty) $275. Philco 26" colour TV, good condition, $225. 8 mm movie projector, $20. Viking record player $20. 479-0439.

GENDRON 4X8 POOL TABLE, 2 sets balls, and extras, nearly new, $225, 1930 era Underwood typewriter, working condition, rubber wet suit, Farrell medium long, phone after 6, 479-7326

NEW 10-SPEED CASSETTE player, 12 volt power supply. Set of weights. Conference phone, guitar, jigsaw, camera, berometor, wall phone, hairdressers maniquin, 383-7970.

VIBERG BOOTS CO.
We now have in stock boulet, cowboy and dress boots, as well as our handmade loggers and work boots. Just down from the Bay.

OAK BARREL, SEMI BRASS bed, 1939 standup radio, electric broom, gold hide-a-bed, rope reel coffee table, rope reel kitchen table, 652-4858, 652-4976 evenings.

GARAGE SALE, BABY THINGS, electric fireplace, Ford truck, tent trailer, furniture, Enterprise sailboat, guns, and much more. Sunday October 5th, 8 am - 5 at 511 McKenzie Avenue.

"DO IT YOURSELF—
We have parts"
HASTINGS APPLIANCES
2100 DOUGLAS 386-7734

Regional Appliance
Service guaranteed, sales, parts
386-3117 464 Burnside E.

MEN'S HAIRPIECES
Very realistic. Evenings, 598-7853, private.

BEAUTIFUL CERAMIC ITALian tile. For floors and walls, direct import prices, free quotations and free design service. 386-2812

¼ CARAT SOLITARE SET DIAmond ring, appraised $1100, $800 or best offer, 479-4713 after 5.

SKIS IN GOOD CONDITION, Dynastar MV2 with poles and bag, head 360, Olin Marc 1, Nordica boots size 9. 383-1295.

BRAND NEW WINTER WHITE dved Muskrat ¾ length coat with leather, size 16, never worn. Price $1000 firm. 478-6879.

1 YEAR OLD TURNTABLE with cartridge needle, $75. 1 double bed with double mattress, $75. 652-3574.

OFFICE EQUIPMENT, GRAY-stenocord, dictator and transcriber. 4 drawer, fireproof legal size cabinet, lock. 658-5306.

100 MISCELLANEOUS FOR SALE

California COOPERAGE
REDWOOD HOT TUBS
CALIFORNIA COOPERAGE OF PARKSVILLE 248-5012
For Free Estimates Call:
Victoria — 384-5466, 477-7382
Duncan — 748-9409
Nanaimo — 754-4381
Port Alberni — 724-1818, 724-1969

ANTIQUES-CARVED OAK hall stand, mahogany wardrobe, oak mantle, side boards, used modern furniture-wood double bed complete $100, teak buffet round table 4 chairs, dressers, dining sets, china cabinets, beds, desks, vacuums, carpets, felt top game table, large and small appliances, books, china, baby items, stereos, tapes, records, reconditioned bicycles, lawn mowers, tools, tires, numerous misc. items. This week's special-4 piece bedroom suite $235, wood kitchen set $100. Bill's Bargain Barn, Craigflower and Tillicum. 384-5235 Tues.-Sun.

MUST SELL NOW!
Discontinued Models, Scratch and Dent! FURNITURE, APPLIANCES & COLOR TVs. Discontinued up to 50% Off. Reg. List Price. Many items ... Trade-Ins Welcome.

The Traders
388-6264 715 Finlayson
Wide Open ... 7 Days Per Week

HOT TUBS SAUNAS
FREE ESTIMATES
Kosmar Industries
2951 Bridge St.
384-2623, 479-9492 after 5 p.m.

ODD PIECES OF VALDOR china, never used, wide gold wedding band, nearly new, 2 girls older bikes, older muskrat coat, 18 tall, 479-0483.

3030 SAVAGE PUMP ACTION with bushnell scope, one year old. Lucky long white wedding gown with long train and veil, size 12. 382-3454.

HOMELITE 30" PROFESSIONal chain saw fitted with 24" bar and chain. Exceptionally good condition. Replacement cost $435 now $200, 658-8905

VACUUM CLEANER PARTS, phonograph needles and cartridges, light bulbs, all types. A good buy for someone with a repair shop. 598-6786.

12 AND 110 VOLT CAMPER fridge and traveller gas stove, $125. Bizzy-B Power Plant 2500 watts used one tank gas, $500. Phone 652-5530.

BEAUTIFUL SOLID MAHOGany sideboard, 70x23, 3 drawers, 2 cupboards, Serpentine front, ball and claw feet, excellent condition, circa 1890. $350. 598-2706.

HIDE-A-BED, $125; ELECTRIC blanket, $10; 9 X 15 new canvas awnings, poles, ropes included, $200; dining room light fixtures, $15. 382-3355.

DOUGHMIXER, FOSTER fridges, deep fryers, chairs, tables, salad tables, bun warmer, 4 slice toasters, sliding glass door coolers, 386-2811

WELL PUMP FOR DEEP OR shallow wells, ¾ horse power, pressure tank, $175; adze, $25; Froe, $15; Broadhead axe, $10; 478-5872

COUCH AND CHAIRS, STOVE, household appliances, photocopy machine, some tables, doors and cupboards. 780 Royal Oak Ave., 479-1477.

GE VACUUM AND ATTACHments, $50. Double bed sheets, $3. One green bedspread, $7, one gold and red bedspread, $10. All in good condition. 652-2736.

GARAGE SALE, NOV 12TH, #2-1126 Richardson. 11 am- 4 pm. Chesterfield, armchair, rugs, coffee table, bed, kitchen table, chairs, TV etc.

MEN'S GOLD RING WITH DIAmond, $400 or best; large 8 light chandelier, $350; dark metal outside light, $20; large chrome kitchen table, $45; 656-6171

COMPLETE SET OF MECHANics tool, over $3000 invested, some never used. Plus new tool chest. Must be sold. Asking $800. 383-5593

VANCOUVER ISLAND PINE Shop Ltd. announces their new line of solid pine handcrafted country furniture. For information phone 385-6821.

OLDER FRIDGE, $60. ELECtric stove, $100. Excellent working order, selection of inside doors and leaded windows, 382-8670.

LIKE NEW AVOCADO COLOR refrigerator and matching range the pair $388.00 or can be bought separately. Echo Furniture Co. 704 View St. 384-2214.

PIANO, SINGLE HIDEABED, oak table and chairs, china cabinet, drop leaf desk, 4 oak chairs, bedroom suite, coffee and end tables, vacuum. 388-6297.

MUSTANG BICYCLE $30, man's 3-speed $50, tricycle $18, floor polisher $10, jolly jumper, paper carrier, hair dryer, $5 each, roll away cot $20. 382-5095.

CHAINSAWS
Alf Becker and Son Ltd.
2981 Tillicum 384-6414

26" COLOUR T.V., FLOOR model, $200 or best offer. Excellent working condition. 477-7038.

WORLD BOOK ENCYCLOPEdia, complete set, best offer. 477-1079.

SPEED QUEEN WASHER AND dryer, excellent condition, $300. 477-5551.

ANTIQUE SINGER TREADLE sewing machine, works, offers. 748-0469, Duncan.

HOOVER SPIN WASHER, $50; oil space heater, oil tank, 60 gal, 595-4238.

GIANT BASEMENT SALE, lots of books, etc. 8-5, Saturday and Sunday 808 Colville Road.

FIREPLACE SCREEN, $25; cartop carrier, $9; Collapsible fishing rod, $12. 385-4752.

SPORTSMAN FIBERFORM canopy, fits short box import. Ping pong table. 479-4107.

TWO PLOTS FOR SALE AT Hatley Memorial Gardens. 598-1339.

2 MONTHS, HONDA MC50 $350, with helmet. Garage sale Nov. 14 —1 p.m. 1217 McKenzie St.

8" ROCKWELL BEAVER table saw, ¾ HP. Will sell or swap for old clocks or ? 595-3742.

3 MEN'S RINGS, WRITTEN APpraisel from Birks, $865. Will sell for $400 or swap ? 595-3742

BOOK HOLDER A PRESENT for one who reads in bed $15.00. 1276 Walnut.

APARTMENT FURNISHINGS. TV, bed, miscellaneous articles. Moving must sell. 388-7226

3 LIVING ROOM AND 2 BEDroom lamps, firescreen and electric stove, 592-9891.

APARTMENT SIZE PORTABLE washer spin dry, (GE), excellent condition, was $389, selling for $175. 386-9983.

ADMIRAL AUTOMATIC dryer, like new, exhaust attachments included. $225. 384-2301.

SINGER HEAVY DUTY SEWing machine, model 196KS, $180. After 6 pm. 595-2653.

MANICURE TABLE, STENO chair, manicure machine and extras. 382-5619

100 MISCELLANEOUS FOR SALE

SPEED QUEEN
Dryers TO CLEAR: $299.95
ACTIVE
FURNITURE DISTRIBUTORS
566 David 382-8274

BRICK BUILD, DEMO
LARGE SUPPLY OF PLUMBING, ELECT. HEATING FIXTURES, DOOR'S, WINDOW, LUMBER — ALL SIZES PLYWOOD, FLORESENT LITE'S, USED BRICK'S SEE MAN ON JOB FOR GOOD DEAL. MacDONALD BUILDING OAK BAY JUNCTION, 1551 OAK BAY AVE.

LUNDS ...
Modern Furniture, Appliances, TV.s By Auction
926 FORT

BACKDOOR SALE
Mercury marine tanks, carpet sweeper, double mattress, lamps, medicine cabinet and light, Coleman camping accessories, sleeping bags, thick foam, canvas medium plus pup tent. Folding picnic tables, copper dish, outside and balcony umbrella dryers, cordless shears, lounge chairs, portable 8 track, record player, girls skates, odds and ends. 479-4453.

5 USED 4X8 WESTCRAFT ALUminum windows, 1 2x8 window and 1 1x8, total $250. Rawlings 388-7311.

SKI BOOTS ALPINA, SIZE 11 and 9, $50 each. Two aquariums with gravel, 5 and 7 gallons. 477-3660.

VIKING WRINGER WASHER, $60; Hoover upright vacuum, newly overhauled, $60; large oval braided rug, $30. 598-3844.

SHEEPSKIN JACKETS
from $199 stock limited MERINO Lower mall, 1175 Douglas st. next to View Parkade

ROCKWELL 10" TABLE SAW, 2 months old, 1 hp motor, stand and extension. $400 or closest offer. 479-5591.

MOVING MUST SELL, DELUXE model Vacuum Cleaner. One month old. Value, $600 will sell for $450, 385-4818.

TWO HIGHCHAIRS, LADYS suede coat, size 16, baby sled, plastic runner, two pairs of curtains. 384-1985

FOR SALE: BED CHESTERfield, chesterfield and chair, lamps, recliner chair, phone 656-4977.

ONE 8 FT. DELI CASE, $250; one 12 ft. glass top showcase, $500; ice machine, needs compressor, $150. 478-7698.

ELECTRIC ORGAN, ELECTROlux vacuum, lamps, drapes and miscellaneous household items. 479-7492.

VACUUM, SINGLE BED, DOUble bed, table and chairs, B/W tv, color tv, dhild's desk, chesterfield, 388-6297.

MOVING MUST SELL ALL household furnishings, like new, baby items, clothes, walker, stroller and others, 652-4255.

AUTHENTIC COWICHAN INdian sweater and hat, worn twice, lady's small, paid $110. Offers? 748-0469, Duncan.

DIAMOND SOLITAIRE RING, white gold, appraisal value-$275. Like new, offers? 748-0469, Duncan.

NO MORE FUEL BILLS. SELLing our wood heater, large enough to alone heat your home, $350. 598-7021.

INGLIS WHIRLPOOL HEAVY duty washer and dryer deluxe model. As new. Was $938. Best offer. 384-9617

BASEMENT SALE SAT. AND Sun. toys, Childcraft books, Grunding radio, 1540 Pear St. 595-8429.

COUNTRY LIFE
2 years worth of issues. 598-5565

BRAUN
Mixer-Blender, like new, $150. 652-2781.

SAWYER SEWING CENTRE now carry vacuums. Hoover and Eureka. 388-6228.

FIRST RATE USED PAPERbacks, all kinds. City Book Exchange, 833 Fort St.

DOLL CLOTHES: BARBIE, RUbaDub, super Barbie and others. All new. 382-8595.

NEWLY TANNED, 6' BLACK bear rug, full head mount, offers. 656-6891.

PASSAP KNITTING MACHINE, offers. 656-2960 or 656-2233 till 5pm

SALE, 26" COLOR TV, $400, dishwasher, $250, stereo, $300. 479-7850

METAL FIXTURES AND shelves, filing cabinet. 388-5732 10-5; 382-6735 after 5.

DICE TABLE 6', VEGAS LAYout, ideal for rec. room. Offers. 592-7283.

LIKE NEW: TWO DUFFLE coats, size 10, teal blue and white, best offers. 477-2976, before 9 am or after 6 pm.

WET SUIT, MENS SIZE 40, 1/4", pants, top, $100. 479-0008

CHILDS TABLE AND CHAIR sets. Doll cradles. Men's clothing. Wheelbarrel. 383-0422.

THICK NEW CONCRETE slabs, 16"x12"x2½", 85¢ delivered, 592-7068.

THREE SECRETARIAL desks, metal, several office chairs, 656-4894.

GARAGE SALE, 508 PENDRAY, Saturday and Sunday 9:30-3, 384-5639.

THREE PATIO THERMO doors, few aluminum windows and glass. 479-7256

GOOD BASEMENT SALE, 1315 Monterey Ave. Sun. Nov. 5th, 10am-1pm. Clothes, tools, etc.

MAPLE 4-POSTER BED ENDS, $50, miscellaneous pots and pans. 598-7926.

GOLF CLUBS, SAWYER PROjector, cabinet sewing machine, miscellaneous. 592-7393.

COMPLETE SET OF SCUBA diving equipment. For more information call 595-3794.

SIMPLICITY WASHER, SPIN dryer, excellent condition, $125. Potters wheel, $150. 595-7390.

GARDEN SHREDDER, 4" router, table saw, table belt sander, 592-0542.

MOVING SALE: HOUSEHOLD effects at sacrifice prices 386-9046

WASHER AND DRYER, VERY good condition, 1½ years old 477-7403.

DOUBLE BED WITH HEADboard, $125. New bedspread, $45. 592-2326.

GE AUTOMATIC WASHER, Kenmore dryer, good condition, $75 each. 592-9558.

WASHER AND DRYER, GOOD condition, matching pair, $200. 383-1294.

1977 100DT YAMAHA, $425, 2 rabbits, hutch and stand, $25. 474-2955.

HIDEABED, $125; SUNBEAM hairdryer, $20, excellent condition. 384-1751.

FOR SALE: BROWN GENUINE alpacama coat size 12, excellent condition. 652-4278.

100 MISCELLANEOUS FOR SALE

VACUUM CLEANERS
Over 200 reconditioned and guaranteed, from $25 up. Current models: Compact, Electrolux, Kirby, Filter Queen, Hoover, etc. Compact demos available. We take trade-ins. Mr. Sweeper, 2 stores: 906 Esquimalt Rd. at Head St., and 8-310 Goldstream, New Commerce Mall, 474-1011, 386-3717.

GIANT APT. GARAGE SALE SUN. NOV. 5
10 AM TO 5 PM. IN PARKING lot Macaulay Manor, 1007 Esquimalt Rd. Furniture, clothes, dishes, auto parts, etc., etc. 384-0877.

EATON'S WAREHOUSE STORE
749 View St.

TROPICAL TREES RUBBER and spider plants, geraniums, thyme, comfrey, 479-7531.

21" HITACHI PORTABLE COlour t.v., $135. Small homemade wood lathe, $55. 595-5365.

GENDRON 3-WAY BUGGY $55; folding stroller $10; brass fire dogs $40. 592-2395.

SEWING MACHINE, 10 AND 23 gallon aquarium with accessories. 479-4974.

KING WINCH PLUS SHAFTING and cable, $250, Phone 386-8119 after 6.

CUSTOM BUILT 6 DRAWER teak executive desk, 592-2142 after 6.

9X12 RUST COLOURED SCULPtered rug with underlay, $110 firm. 382-8639.

MUSKRAT COAT, SIZE 14-16, full-length, regular style, quality English dyed pelt. $400. 592-4757.

NEW SINGLE BED WITH matching box and various house plants, phone 384-7898.

KELLER IMPERIAL T-1580 shower door, never used, $75. 384-7416 after 5.

ORNATE OAK CABINET TREAdle sewing machine, excellent condition, $250. 652-1594.

RECLINER IN BLACK VINYL, 3 positions, umbrella type clothes line, $10. 385-2903.

2 RUGS, GREEN ACRILAN pile, 12x15, $225, 10x10, $125 and underlay. 383-8966

Office Desks
New, private. 656-5929.

8' CAVEMAN CANOPY, GOOD condition $350, call 474-1080

LAWNMOWER $25, SLIDING shower doors $30. 595-5679.

1977-CITIZENS SSB-M6—40 channel, sacrifice $325. 652-1771.

24" SHAKE MACHINE.
382-6987

TWIN CYLINDER 120 PSI, AIR compressor, 120V, $295, 595-8791.

WOOD STOVE, ⅝ CB AERIAL plus 50' coax cable. 595-5224.

HOOVER SPIN WASHER, $85. After 5 call 385-1190.

DOLL CRIB 15"X25". RUG, 4X6 dark blue. TV table. 595-6072.

KITCHEN SUITE 48X35, $40 OR best offer. 382-3676.

CONTENTS OF APARTMENT for sale. 382-6982.

MCCLARY EASY, 15 YEARS old. $55 479-4646

GLASS, SUITABLE FOR OUT buildings, cold frame. 652-3209

KENMORE WASHER SPIN dryer for sale. 595-0246.

PORTABLE UNDERWOOD TYpewriter 315, $75. 383-5339

3 POSITION RECLINER, EXcellent condition, 477-0343.

LADIES DUFFAL COAT, SIZE 10, as new $50, mornings 385-4323

MAYTAG TOP LOADING DISHwasher, $200 or offers. 479-4025.

COMPLETE PIZZA SHOP equipment, 386-1813

FOR SALE BERKEL MEAT slicer. 642-3950

WHITE ZIG ZAG SEWING MAchine, 10 years old, $50. 477-8092.

DISHWASHER, $100. VAN seat, $100. Cub uniform, $10. 656-6378.

GENERAL ELECTRIC WRINGer washer, $20. 479-0892.

IMMACULATE POKER TABLE. $250. 383-8076 anytime.

ALMOST NEW 4X8 POOL table and accessories. 658-8089.

GARAGE SALE, 611 BATTERY, 9-5 Sunday, Nov. 5

TWIN SIZE BED SPREAD, patch work design, $26. 598-1762.

2, 1910 VICTROLAS, $120, $150. Both working well. 595-4768.

HEAVY DUTY WASHER AND dryer, good condition, brown, $175 each. 384-5418.

PRIVATE SALE OF BOOKS, stove, fridge, dryer, washer, misc. 598-2779.

101 CHILDREN'S MISCELLANEOUS

STAR WARS MACHINES
Available at
Carr's Toy Shop
2436 Beacon Ave.
Sidney, B.C.
Monday-Saturday 9:30-5:30

WANTED
GOOD QUALITY. Infant to size12 and maternity wear. Now taken on consignment basis. 383-8573, 592-1009 evenings.

ENGLISH PEDIGREE PRAM with stroller, $75. Peterson carseat, $20. GM infant saftey carrier, $20. High chair, $15. And misc. items. Cash only. 598-5347.

A B C CHILDREN FURNITURE Factory prices. Now on display at Atlas Cabinets, 370 Gorge Road, East. 388-6814.

PRAM, CONVERTS INTO stroller, $35. Stroller, $15. 477-8092.

WANTED: SPRING HORSE IN good condition, preferably largest size. 656-1401.

STURDY BUNK BEDS, POSture board and spring filled mattress, 595-5024 after 4pm.

WANTED: ELECTRIC TRAIN set, H.O. gauge, for child. 388-7636.

DELAIS PRAM-STROLLER, $75. 384-5357.

103 MISCELLANEOUS WANTED

WANTED: NCR 3400 BOOKkeeping posting machine in good condition. Please phone 479-9302 Tuesday - Friday 9am - 5pm.

SELL OLD BOOKS TO THE HAUNTED BOOKSHOP
382-1427

QUALITY PAPERBACKS, magazines. City Book Exchange. 833 Fort St.

PIANO WANTED, ANY CONDItion, also bench or stool, phone 385-6391

OPERATIONAL SPINNING wheel, wool carder, pole lamp, wood lathe. 384-8891.

WANTED: HEAVY-DUTY KITchen mixer. Reasonable price. 383-0110.

WANTED: GREEN OR GOLD carpet approximately 11x13 or more. 382-8375.

103 MISCELLANEOUS WANTED

THE SALVATION army needs your re-usable clothing, furniture and household goods. "Help us to help others." Family Thrift Stores, Victoria, Sidney and Langford. For pickup — 386-3295.

Robinson's

CASH!!!
FOR USED GUNS
1307 BROAD 385-3429

CASH
Costume jewellery, quality used clothing, vintage clothing, antique clothing, linen, furniture, antiques, china, collectables, bits and pieces. Please call 385-9878 or 384-4547.
THE BAY WINDOW

WE BUY
Used furniture, TVs and appliances for cash. Mais Furniture, 385-2435, 1821 Cook.

THE SCRAP YARD
is now open Saturdays, 8am-12noon. We are paying top prices for all scrap metals.
CLEANSTEEL PRODUCTS
343 TYEE RD.
384-4161

I WANT TO BUY, FRENCH doors, old overstuffed chesterfields, hide-a-beds, (any condition) wood toilet seats, stained glass windows, sets of wood chairs, Hoosier kitchen cabinets. 388-6275 pager 877 anytime.

110-220 BOLT SINGLE PHASE compressor unit for large walk-in freezer, also small commercial meat grinder and sausage making equipment, scales for weighing fish, 60 lbs. or more. Phone 592-2222.

$ BOOKS WANTED $
THE BOOK MINE, 841 FORT ST. PAYS CASH FOR RARE BOOKS.
385-1722.

GUNS WANTED
ALL TYPES — TOP PRICES PAID
INTERNATIONAL KNIVES
574 Yates 383-2422

WANTED: REFRIGERATORS, freezers, ranges, washers, dryers, not necessarily working but less than 15 years old. 592-6715, 384-0423.

CASH FOR OLD OIL PAINTings, antique and estate jewellery. Brandon's, 18 Centennial Square. 385-0623.

HIGHEST PRICES PAID FOR all your household items. Universal Trading Centre, 584 Johnson St., 383-9512

SQUARE DEAL BUY
Aluminum, lead, copper, brass, batteries, radiators.
383-1221 1126 Hillside 383-1601

CASH FOR YOUR ATTIC OR basement junk, also any old fashioned furniture, pictures, jewelery etc. 595-7918.

WANTED-HEAVY DUTY KITchen mixer, or food processor. 383-0110

WANTED: DRY MOUNTING press in good condition. Please phone 592-2211.

7'X9' METAL GARAGE DOOR. Electronic garage door opener. 383-6627

IF YOU ARE MOVING AND have furniture etc. for sale. Please call 595-7567 or 383-8311.

GOOD PRICE FOR BURLED walnut chest of drawers. 479-3668.

$$ WE BUY, SELL OR TRADE Goldstream Trading, 723 Goldfream, 478-4332.

WANTED: SPODE MANDALAY or buttercup, reasonable. 477-1300.

WANTED: MILITARY MESS dress, any size. 478-8513 after 5 pm.

WANTED: TELEPHONE ANswering device. 385-7303 or 388-9364.

FRIDGES AND FREEZERS bought. 383-7213. All Temp.

BEER BOTTLES ACCEPTED at 426 William st.

SIZE 13 STUDDED SNOW TIRES for Cortina. Phone 385-1666

WANTED: SPLIT CEDAR fence posts, 8"x8"x5'. Phone 592-2908.

WANTED: TEAK DINING room suite, 477-7863.

WANTED: PROPANE FRIDGE and lights, 478-3022.

WANTED: DIMPLEX HEATER 388-6186

WANTED: WALK IN COOLER. 642-3950

CHAIN SAW, SEWING MAchine, farm gate, 479-5055.

USED LAWNMOWERS AND chainsaws, 656-5541 8-5pm.

WANTED: INDUSTRIAL SEWing machine. 479-8102.

109 MISCELLANEOUS TO RENT

TYPEWRITERS
Student rentals, manual $9 per month, $25 for 3 months; electric, $25 per month. City Office Equipment, 386-8396.

WANTED TO RENT, BARN OR large shed, on Saanich Peninsula, for restoring autos (non Commercial) electricity a must. 385-4838

CAMOSUN FURNITURE RENTAL
MONTH TO MONTH
833 YATES ST. 383-3655

115 SWAPS

1967 2 DOOR HARDTOP METeor, immaculate condition throughout, automatic, power steering, one owner, lady driven. Swap for small car in good condition and cash if necessary. 384-9085.

ONE MONTH OLD, PHILIPS Mod. 4 20" colored TV, $795. Exchange for stereo system equal value. 656-4894.

10 ACRES WEST OF SOOKE, seaview, treed, well, $36,500. Will swap boat, car, and/or cash. 642-3038

WURLITZER SPRITE ORGAN value $1900 new, would like to trade for piano of equal or near value. 388-5094.

TRACTOR INTERNATIONAL Cub with attachments, for 16 to 20' inboard boat. 595-6849

1973 GRAN TORINO, 2 DOOR, will swap for pick-up of same value. 656-6239.

'74 ½ TON 4 SPEED DODGE and good canopy, sell or trade for trailer or camper. 477-4185.

1970 GMC 1-TON VAN, $2,800 OR trade for ?. 388-6297.

116 COINS and STAMPS

COIN AUCTION
Tuesday Nov. 21, 7 p.m. If you have coins you wish to include in this Sale contact Don Cal at Lunds Auctioneers, 926 Fort St. 386-3308.

WANTED CANADIAN SILVER coins, 1966 and back. Also, U.S. silver coins, 1964 and back, paying highest prices. Also, buying 1967-68 silver coins. 478-8580.

CAPITAL CITY COINS AND Stamps. Buy, sell or trade. 100 Burnside West, 383-2634.

WANTED EARLY CANADIAN stamps, cash or trade private, 477-7329

WHERE CAN I BUY SILVER dollars for $3.25 each. 477-6598.

117 ANTIQUES and ARTS

WANTED
Jewelry, antique or estate, Oriental and other antiques of good quality. Rosemary and Wendy Antiques, 620 Broughton. 385-9816.
MEMBERS OF THE V.A.D.A.

ANTIQUE THEATRE CHAIRS pre movie type, excellent condition, great for rec room, also large wicker basket approx. 3'x3'. Wrought iron door enclosure. Also misc. wrought iron pieces. 780 Royal Oak Avenue. 479-1477.

OVER STUFFED SOFA AND chair, Burgundy with intricate coloured floral design, $250. Antique mohair Queen Ann arm chair, with colourful floral cushion, black mohair trim, immaculate, $140. Oak slant top desk and other antiques. 652-4740.

ANTIQUE RESTORATION, french polishing, refinishing, designer and maker of fine furniture. Heirloom Studio, 18 Fan Tan Alley. 388-5936. Evenings 479-3443.

HIGHEST PRICES PAID FOR quality antique furniture, Oriental rugs, clocks, paintings, etc. David Robinson Ltd., 1019 Fort, 384-6425.

BELL ORGAN AND PIANO CO. Gulph, Ontario 1887. Working pump organ with mirror and ornament shelves, Canadiana $1200. 642-5496.

BEAUTIFUL SOLID MAHOGany sideboard, 70x23, 3 drawers, 2 cupboards, Serpentine front, ball and claw feet, excellent condition, circa 1890. $350. 598-2706.

GAMBLERS DELIGHT, Antique one arm bandits, one takes nichols, one dimes. $1000 each firm. 477-7648

ANTIQUE ARM CHAIR, SOLID Mahoganv, carved frame, beautifully upholstered in needle point, $800. 598-5455.

ANTIQUE BUFFET, MAHOGany; Duncan Phyfe mahogany table and needlepoint chairs. Teakwood games table. 598-6716.

ANTIQUE CURIO CABINET with glass front and sides, bevelled mirror with carved frame, $650. 384-5357.

FURNITURE REPAIRED, Antiques our specialty. Phone 478-2539.

WOOD AND COAL BURNING stove, finish restoration or use as is. $250. 595-6894.

GLASSWARE, FURNISHINGS, clothing and much more. 386-9046

DARK WOOD TABLE AND chair set, walnut buffet. 478-5691, 384-3427.

2, 1910 VICTROLAS, $120, $150. Both working well. 595-4768.

120 GARDEN SUPPLIES

FOR SALE: ELECTRIC BLACK and Decker lawn mower. Asking $25.00, good condition. 652-4278.

ALUMINUM GREENHOUSE 12x20 383-3257

Fertilizer

SCREENED TOP SOIL WITH manure and sand, $13 per yd. Minimum delivery 6 yds. Sterilized potting soil by bag or yd. E. Nixon Ltd. Office 385-4431; Yard 478-0511; Nights 479-1937.

BLENKINSOP VALLEY TOP SOIL
Quality black, no additives, pick-up or delivered. 1345 Mt. Douglas Cross Roads, corner Blenkinsop. 477-3509 or 477-5084.

SAANWOOD FARMS LTD. Cow manure. 652-2026 or 652-1743. No Sunday calls please.

CHICKEN MANURE, $20 DElivered, approx 2½ yards, 478-3612.

TWO YEAR OLD COW MAnure, 7 yards, $49; 4 yards, $37; big bag $2. 595-0773.

Plowing, Rotovating and Cultivating

COOPER-RHOADES TRACTOR SERVICE
478-3143 or 477-5167
Grass or brush mowing, rotovating, loading, hauling, lot clean-up.

DON'S TRACTOR SERVICE
477-3913
We rotovate, plow, cut grass and brush; also loading and hauling.

479-6112
4 BROTHERS—ALL AREAS
FREE ESTIMATES ANYTIME
Fall rotovating and lawn preparations.

Seeds, Bulbs, Plants Trees and Shrubs

RASPBERRY AND LOGANberry Canes for Fall Planting. 658-8606

TARO PLANT 4' HIGH, 12" POT. $25. 382-7015.

LARGE RHUBARB LEAF PHIlodendron, 40" tall, $35. 592-4436.

Top Soil, Rocks and Fill

DON'T BE DISAPPOINTED, try our shredded black virgin soil, its weed free and excellent for lawns and gardens. 383-1532 anytime.

SMALL ORDERS
Sand, gravel, drain and crushed rock, 1 to 6-yard loads. 658-5406.

BLENKINSOP VALLEY TOPsoil. No additives. 477-3509 or 477-5084. Minimum and small.

125 PETS and SUPPLIES

ENJOY YOUR HOLIDAYS While I feed your plants and pets. 386-7459.

REGISTERED FEMALE ST Bernard, 3 years old, needs lots of room, $150. 474-2697 after 5.

10 WEEK OLD PUREBRED German Shepherd for sale. $80. 382-0152 after 5.

REGISTERED COLLIE PUPS, tri-colors and sables, $125-$200. Phone 748-1155.

YORKSHIRE TERRIERS, REgistered puppies for sale to right home. 384-9410

TRADE OR SELL, BLONDE male afghan for smaller dog. 383-0742.

WANTED, MALE TOY POODLE over 1 yr. old, reasonable. 721-3805 after 5.

REGISTERED FEMALE AFghan, 6 months old, good home only, $180. 478-8861.

OLD ENGLISH SHEEP DOG puppies, registered. Phone 474-2627 after 4 pm.

REGISTERED DOBERMAN Pinscher puppies, champion stock, 112-246-4267

ADORABLE PET BUNNIES, free. Call 652-4297 and get yours soon.

PUREBRED CALIFORNIAN rabbits, 6 weeks old, $5 each. 477-5030.

PUREBRED FEMALE ST. Bernard to good home, $75. 592-7707.

ADORABLE LABIZSLA PUPpies, 9 weeks, excellent disposition. $50. 592-6745.

KITTENS FREE TO GOOD home, suitable to apartment, but, would love country life. 385-4362.

GOOD HOME WANTED FOR year old female German Shepherd. 478-6947

ONLY 2 LEFT, LIGHT BROWN Samoyed Lab cross, females. 7 weeks old. 658-8108.

35-40 GALLON AQUARIUM, fully equipped with new maxi-flo filter, $85. 479-0892.

FREE TO NICE HOME, COCKerspaniel Cairne cross male. 388-6403.

CANARIES GLOSTERS, RED Factors, guaranteed singers, some hens, 383-6524.

IF YOU HAVE A GOOD HOME for a cat or two, I have a cat plus $20 to give to you. 479-3090.

TAKE AN ABANDONED OR unwanted cat on an "incredible journey". Give him a good home. Many adult cats, (some neutered or spayed), all are in need, including Persians and tortoiseshells, also great assortment of kittens, packed full of personality. All colors. Greater Victoria Animals' Crusaders, 386-9832.

SPECIAL
Baby budgies, $12.98. Senegal parrots, $129. Zebra Finches, $9.98, pied and white, $12.98. Good variety of canaries and cockatiels. Macrame and novelties. Mr. Osborne bird pictures.
THE BIRD CAGE
3619 Shelbourne Plaza
477-3811

REGISTERED GERMAN SHEPherd pups from quality german bloodlines, recognizable pedigree showing champion background of working and obedience. Sound outgoing temperaments, tattooed and wormed, ready to go this weekend. $150 and up. 642-3475, 642-3104.

V.I.C.B.S. BIRD SHOW
Nov. 11th 2pm-8pm, Nov. 12th 10am-4pm. Garth Homer Centre 813 Darwin, Behind Saanich Municipal Hall. Information 477-9982 or 383-6524

ENGLISH SPRINGER SPANIEL puppies, ready to go November 14th, shots and papers. Field trial champion stock-show quality looks. Males-$250, females-$200. 656-6864 or 598-4824.

GREATER VICTORIA DOG Obedience Training Club. Registrations being taken for the January classes. Phone 592-7310. Puppies 3-6 months taken during course.

THE VICTORIA AQUARIUM SOCiety's monthly meeting Wed. Nov. 8, 7:30 pm. at Saanich Library, 3500 Blanshard, admission 35¢, visitors welcome, information 384-1044.

JAWS & PAWS
Now at 480 Island Hwy.
At discount prices.

HELP
I need a registered male bull terrier for breeding purposes. Fast. PHONE 383-5578.

MAYDON POODLES
Reg'd Miniature Poodle puppies, black or white. $150, terms -$50 monthly. 743-2493.

HAVE YOUR DOG OBEDIENT trained or guard dog trained by professional trainer. For more information call Victoria Guard Dog Ltd. 652-4180.

RARE IRISH WOLFHOUND puppies. Exceptional quality and temperament. Champion stock. c/o approved homes only. Brandywine Farm, Crofton, 246-3800.

97 U.S. GAL. AQUARIUM, 30x30x24, cedar display stand, canopy and all accessories for complete operation. Asking $295. 652-2996.

10 GALLON FISH TANK AND stand, 2 years old plus new Data power 150 filter, plus assortment of fish and accessories. $85. 385-9050.

ONE TIGER STRIPED KITTEN had Siamese mother. Two showdow striped silver grey kittens, very affectionate. Cats Protection League, 598-5731.

SHADYBROOK KENNELS
Purebred german sheperd puppies, black and tan, registered, wormed, tattooed. Call 743-9447.

PUREBRED REGISTERED Persian kittens, blue males or white females, vaccinated, $100. 479-8151.

FREE KITTENS TO GOOD home. One ginger, tabby, 3 black and white. Litter box trained. 592-3151

PUREBRED FEMALE GERman Shepherd, 3 years old, excellent temperment. 652-3878 after 5pm

PUREBRED SIAMESE BLUE point and Tortie point kittens. Phone 112-339-5120 evenings or 384-7228.

PUREBRED SHETLAND Sheepdog (Sheltie) pups. Show and pet stock. 748-0042, after 4.

10 MONTH OLD SPAYED FEmale, part lab and shepherd. Free to understanding and loving home. 384-9453.

PUREBRED REGISTERED Collie with papers, 5 years old. Gentle Dog, $150. 598-8335 after 5.

VICBS MONTHLY MEETING will be held Thursday Nov. 9th 8pm at Spectrum School, Teachers Lounge, 957 W. Burnside

LAST OF THE MAGNIFICENT 7. 11 week old male Irish Setter. Almost paper trained and very affectionate. 652-1626.

BUYING A PUPPY? CALL VICtoria City Kennel Club "Watchdog" for advice. 385-2233.

DOG GROOMING, ALL breeds, certified groomer. 478-5262 or 478-2714.

REGISTERED FEMALE LHAsa Apso puppy, 12 weeks, dewormed and has had all shots, $200 firm, phone 652-4877.

NEUTERED PUREBRED PERsian cat for sale. Phone after 4, 385-2234.

DO YOU HAVE A LOVING, country home for a very affectionate puppy? 652-4325.

REGISTERED SPAYED AIREdale. 3½, Spunky, responsive, adaptable. $100. 477-3202, 477-2913.

AFRICAN LOVEBIRD BABIES for sale. 383-4804.

PET RABBITS AND BUNNIES $3-$8, 652-3501.

LOVELY PART SAMOYED pups, 478-2063

PUPS FOR SALE, DOBIE/LAB cross, 8 weeks. 658-5306

8 WEEK OLD PUPS, FREE TO a good home. 478-4666.

KITTENS, FREE TO LOVING home. 383-8816, after 4 pm.

GOLDEN LAB, 8 MONTHS OLD, male, 595-2686.

ONE SILVER GREY TABBY, 10 weeks free. 384-9453.

ENGLISH SETTER PUPPIES. 2 males, 4 months old, 479-5956.

TWO HALF SIAMESE KITTENS need a home. 385-6989.

DELUXE 27-GALLON AQUARium, complete with fish and plants, $100. 479-0507.

1 YEAR OLD, FEMALE TERrier Cross, free, 479-2975 or 478-7989.

ANIMAL CAGE, LARGE CAGE 68"X40" by 29" with stand, $45. 478-4683.

ADORABLE KITTENS FREE to good homes. 385-8067.

SILVER MALE TOY POODLES, $200. registered, 652-2764

BUNNIES, $2. SPECIAL GROUP rate, 479-4663.

7 WEEK OLD KITTEN. 383-4566.

127 CHICKS, POULTRY HATCHING EGGS SUPPLIES

YOUNG COMET PULLETS DUE to lay late in Dec. $4.50 each. 656-1757 anytime.

128 LIVESTOCK SUPPLIES AND EVENTS

FOR SALE, WELSH PONY, $150. Good with children. 642-3219.

MENNONITE PONY CART, $400. Pony harness, $75. 743-2273.

GOOD PASTURE LAND WITH barn, ideal for horses. 642-3083.

TWO YEAR OLD, BROWN Swiss Heifer, bred. 656-1697.

HENS, DUCKS, RABBITS. Free. Hutches $10 each. 386-9046.

AS NEW CHILD'S WESTERN show saddle, asking $95. 478-5872

7' SPLIT CEDAR FENCE posts, $1.25 each. 479-8811.

MANDER
TRUCKING LTD.
SAWDUST
SHAVINGS
CEDAR HOG FUEL
385-3041
After 6, 477-5053, 479-7629

ATTENTION ENGLISH AND western riders, Victoria-Saanich Cadora invites you to the first timed ride ever offered. Come and try it, you'll like it. November 12th, Beaver Lake Park, bring a friend. Pair $5, single $2.50. Entries Shanks Saddlery Feed Store. Info 479-5131 or 652-2441.

LOWERY & YOUNG
TRUCKING
SHAVINGS
385-3041, after 6 PM 477-5053, 479-7629.

JOHN MacNUTT
TRUCKING
Sawdust — Shavings — Hogfuel
LARGE OR SMALL LOADS
479-6560 479-1908

VANCOUVER ISLAND APPAloosa Horse Club Fall Play Day November 12th, Beaver Lake Rink 10:30 am. For more info. call Donna 479-1766 or Jill 479-5750

REGISTERED APPALOOSA Gelding, "Monashee Pegasus", 2 years old, excellent jumping prospect, wonderful disposition, asking $500, or nearest 384-9308 after 5.

EVA MARIE
BOERDERSHMANN
Dressage or cavileting clinic. November 22-26. Held indoors at K & M. 652-3014.

GENTLE 14:1 HH, CHESTNUT mare, 7 years old, Registered Half Arab, Pony Club to "C" level, owner sadly outgrown, good home essential, 652-1639.

BOARDING
New box stalls 10x12, riding ring, trails nearby, $95 a month. 656-7175

RABBITS, BRED DOES AND bucks, Californians and New Zealands, young bunnies, $3-$15, 4 room cages, $35, 652-3501.

HORSES BOARDED, BOX stalls, separate paddocks, individual care, lighted ring, on bus line. $100 per month. 479-7300.

ELIZABETH MADLINER Dressage Clinic, 3 days, November 6th, 7th, 8th. Oak Meadows. 479-6843.

HELP! IF NOT SOLD THIS week will be steaks. Chiniana beef raising stock, cow and 11 month old Heifer. 658-1069

MT DOUGLAS CROSS RDS, Braefoot, will board Gelding under 15 hands box stall, feed included. $85, 721-3805 after 5.

SCOTTSDALE STABLES, COMplete board plus miles of trails. 478-9969.

8' SPLIT CEDAR FENCE posts, $1.50 each, 479-9851, 479-5936.

QUARTER HORSE/PINTO, 14.3 hh, 8 years old. Gentle, needs neck reining. $350. 384-9504

POLLED HEREFORD BULLS, 1 year old, $600; 1- 7 month old, $375; 652-3262

PRETTY 4½ WELSH ARABIAN horse, 12 hh, offers from $350 including tack. 652-4818.

SAANENS: MALE-VIGOROUS, smelly, cheap, doe, due January, $100, 479-7983

6-YEAR GELDING, WELLtrained, sorrel lady's horse, 14 hh, $350. 748-0469, Duncan.

OAK MEADOWS FALL HORSE show, November 12th, Debbie Garside to judge. 479-6843.

FOR SALE; BLACK ANGUS, grain fed steer, 900 lbs, A-1 beef, $675. 479-1377 after 6 pm.

MOUNTAIN WELSH, $450. Shetland Welsh, $200. Between 4:30-6 pm. phone 479-8752.

REGISTERED ANGUS COW and calf, good stock, $750, 479-9191.

GOOD QUALITY HAY, $75 PER ton, $85 delivered. 652-2316.

FEED POTATOES FOR SALE. 6858 Pat Bay Highway. 652-1582.

WANTED HORSE STALLS IN the Blenkinshop area, 592-9856.

130 HEAVY EQUIPMENT AND MACHINERY

HAVE DRAG LINES WILL travel. Crawler machines for rent, now working in Victoria area, c/w clam, grapple, shovel mats, and a qualified operator, 112-936-9082 anytime.

ONE D-8 AND ONE D-6 LANDclearing blades. New, complete with arms, FOB Smithers B.C. $3900 and $2900. Call or write; Quicksilver Welding Service, 1563 Pear St., Victoria, B.C. 595-8166.

135 FARM IMPLEMENTS

HABITAT'S
EQUIPMENT CENTRE
994 GOLDSTREAM AVE.
478-0811 D01978A

HABITAT'S
EQUIPMENT SPECIALS

NO ITEM OVER $4000!!

20 HP Allis Chalmers tractor, loader, blade, weight box.

Massey tractor, set of harrows, plow

44 Bobcat skid-steer loader, good running order.

Your Island dealer for Allis Chalmers tractors and Melroe Bobcat Loaders.

ISLAND'S BEST STOCK OF good, used and reconditioned farm tractors, mower conditioners, harvesters, planters and other equipment. J. Grieve Motors Ltd., Saanichton, 652-1642.

SPELL
IT
OUT

When you have something to sell, the easiest way to find a buyer is to spell it out in print! You do that by placing a low-cost Classified Ad in the newspaper, telling our readers what you have to sell. We'll help you! Give us a call today, at 386-2121.

148 LEASE VEHICLES

ENSIGN
Will Show
—YOU—
How To
LEASE

AND SAVE!!!

Idealease
****1364****

Member of Chrysler Leasing Systems

Lease
Returns
On Sale
Now!!!

78 Plymouth Horizon
78 Plymouth Volare
78 Cadillac Sedan DeVille
78 Dodge D100 PU
77 Volare Premier SW
77 Dodge D300 Cabin Chassis
77 Toyota Celica ST
77 Chrysler Cordoba
77 Dodge D100
77 Dodge Ramcharger
77 Plymouth Fury Sport
77 Plymouth Volare
76 Plymouth Volare
76 Toyota PU Longbox
76 Chrysler Newport
76 Chrysler Cordoba
76 Plymouth Gran Fury, SW loaded
75 Plymouth Fury SW
75 Chrysler Cordoba
75 Chrysler Imperial
75 Dodge D100 PU
75 Dodge D600
74 Mazda SW

TOM CINO
SELLS
PREMIUM
EX-LEASE CARS

ENSIGN
Lease Ltd.
Quadra At
Caledonia
Dealer licence number
D548B
386-2411
Open Weekdays
'Til 9:00

150 CARS FOR SALE

'72 AMX
Showroom condition, loaded with extras, must be seen, $3,300 or offers, 333 Henry Street, or 384-8228 after 5.

PINK!!
$1295. If's a '71. Phone and find out more. PAINTER MOTORS LTD., 2936 Douglas. 385-1155. D-0346B.

FORCED SALE
'78 Toyota Corolla, 4 months old, 2800 km, $1000 less than new. 383-8147.

1951 METEOR CLUB COUPE, custom car show winner, completely rebuilt, will consider small car as part payment. Offers to $7000. 478-2326.

MUST SELL, TESTED 1970 PLYmouth Fury II, 318 V8 automatic, power steering, brakes. Good condition, offers on $1200. 386-8604.

1968 METEOR, STATION wagon. 390, excellent condition, 45,000 original miles. Phone between, noon-8 pm. 658-5231, local 112.

1968 FORD FALCON WAGON, runs well and new A.T. good body, well kept, lots of life left, needs rubber and tune up. $700, 656-2708, after 5.

MUST SELL 1973 VOLVO 142, excellent body and motor, good radials, radio, 56,000 miles, $3,250 or any reasonable offer. 384-7342 anytime.

1974 ASTRE GT HATCHBACK, automatic, radio, full instrumentation, excellent condition inside and out. Asking $1800. After 4, 474-1014.

1975 DUSTER CUSTOM 4-speed, new radials, springs, shocks, dual exhaust and clutch. Excellent condition, $3300. Call Phil at 382-9073 anytime.

1973 DODGE CHALLENGER, 340 V8, automatic, power steering, power brakes, 45,000 miles, white with black vinyl roof, $2700. 479-1961 after 6pm.

$950
Selling Cheap, 1971 Toyota Corolla, must sell by Monday. In excellent condition, 1200cc motor. Standard transmission. 388-7629.

68 TRIUMPH WITH HARDTOP, good running condition, minor bodywork needed, 60,000 miles, $1,-450 or best offer. Call 479-0753 between 4:30-6 pm.

71 TOYOTA COROLLA, AUTOmatic, 55,000 miles, good running order, has had winter tuneup, body in good shape, $800, after 5, 598-2971

150 CARS FOR SALE

Cornell GM
CHEVROLET
OLDSMOBILE
CADILLAC
CHEVROLET TRUCKS
Sales/Service
385-5777

You Can Expect
A Great Deal From
CORNELL GM

TOP QUALITY

STOCK NO. 83504
'78 24' MTRHME
GMC COUNTRY CRUISER auto. P.S., P.B., radio, cruise control, tilt steering wheel. Features include double air, stove and oven, 25,000 BTU forced air furnace, fridge, toilet, tub and shower, hot water heater, inside screen doors, roof racks and ladder. Only 5,000 miles. LIKE BRAND NEW
WAS $24,200 NOW $21,900

STOCK NO. 10463
'73 MERCURY
MARQUIS BROUGHAM blue 2 dr. V-8 auto. P.S., P.B., radio, rear defogger, vinly roof, power windows. Excellent condition.
ONLY $3355

STOCK NO. 83216A
'73 CELICA ST.
Light green, 4 spd., radio, vinyl roof.
ONLY $2395

STOCK NO. 1205B
'73 PONTIAC
LEMANS yellow 4 dr., V-8 auto, P.S., P.B., radio.
ONLY $3095

STOCK NO. 71889B
'77 OLDS
VISTA CRUISER SQUIRE wagon V-8 auto, P.S., P.B., radio, roof racks, Buckskin colour. In excellent condition.
ONLY $6,795

STOCK NO. 1505A
73 MERCEDES
SPORTS COUPE Model 280C 2 dr, 6 cyl auto, P.S., P.B., P. windows, air cond., AM/FM radio, light green colour. NEW CAR CONDITION.
ONLY $11,400

STOCK NO. C403A
'76 CHEV
IMPALA SW. V-8 auto, P.S., P.B., radio, rear window defogger, maroon colour. Low mileage, excellent condition.
ONLY $4,695

STOCK No. 83771B
'78 GMC ¾ TON
Vandura van. V-8 auto. PS. PB. radio. 12,000 miles. 2-tone blue in excellent condition.
ONLY $7295

STOCK No. 1501A
'77 CADILLAC
DeVille, 4 dr., Blue with white top. 22,000 miles, loaded.
ONLY $11,500

STOCK No. 82413A
'77 CUTLASS S
SPORTS V-8 auto, P.S., P.B., excellent condition, 19,000 miles.
ONLY $6255

STOCK No. 82919A
'77 CHRYSLER
CORDOBA V-8 auto, P.S., P.B., landau roof, vinyl top, black color.
ONLY $6655

GMAC and BANK
FINANCING
AVAILABLE

CORNELL
GM
CHEV-OLDS LTD.
3050 Douglas
385-5777
D-60681A

63 RAMBLER $150 FOR GOOD dirt bike. 68 Fargo Van, A108, insulated and carpeted, $2500. Will take reasonable trade. 386-0305.

1968 FORD TORINO, 2 DOOR hardtop, 3 speed v8, new paint, brakes, exhaust, and clutch. Rebuilt trans. $1250 or best offer. 383-4744.

1974 ASTRE FASTBACK, GOOD condition, near new tires all around with mounted snows, average mileage, must sell, offers on $1450. 384-1743.

1974 FORD ECONOLINE CLUB wagon, window van, 39,000 miles, power steering, power assisted brakes, 302 automatic, $3400. 385-2298

1971 CHRYSLER NEWPORT 2-door hardtop. Air conditioning, power windows, beautiful condition, 58,000 miles. Asking price $1995. 592-9270.

1978 DATSUN B210, 4 DOOR, automatic, radio, as new, $4150. 384-1721, 592-3121, Sports and Classic Cars, 640 Hillside. D00244A.

973 DATSUN 1200, AUTOMATIC, radio, 54,000, clearance $1150. 384-1721, 592-3121, Sports and Classic Cars, 640 Hillside. D00244A

CHEV CAPRICE, 1968 (FIRST registered 1969) Hard-top, 80,000 miles, white with black vinyl roof. Excellent car, 1 owner. Price $1250. Phone 477-8110.

1971 DODGE CHALLENGER, 40,-000 miles, prime condition, power steering, power brakes, automatic transmission, one owner, $2500. 658-5807.

1974 MAVERICK 250, 4 DOOR, automatic, power steering, power brakes, AM-FM cassette, good condition, 50,000 miles. $2,490. 479-9725.

74 DODGE CHARGER, 37,000 miles, excellent shape, bronze metallic with white vinyl roof, large tires with chrome wheels. 384-1951.

71 MATADOR, 9 PASSENGER stationwagon, peppy 6 cylinder automatic, power steering, power brakes, air conditioning. $1500. 477-5837

150 CARS FOR SALE

DOUGLA
VOLKSWAGEN
AUDI

Your Largest
Volkswagen
Audi
Dealer On The
Island!

WE NEED YOUR
TRADE!
Highest
Allowances
Ever!
TEST DRIVE
OUR 1979
CARS TODAY!!
All Models Available

78 DEMOS
Few Left!

PREMIUM USED
77 HONDA Accord, 5-spd., radio. $5695
77 CAMARO, auto., 6-cyl., p.s., 10,000 miles. $5995
76 FORD Elite, auto., p.s., p.b., radio. $3995
76 OLDS Cutlass 4-Dr., auto. $4295
76 CAPRI 4-spd., Hatchback, V6. $4995
75 AUDI Wagon, 4-dr., 4-spd. $5495
75 SKYHAWK 4-spd., V6, Hatchback $4395
75 VENTURA Cpe., auto., p.s., 6-cyl. $3695
75 VEGA Hatchback, auto. $1995
74 COUGAR XR7 auto., p.s., p.b., radio. $3795
74 CORONA SR5, radio, 4-dr. $2195
73 MAZDA 808, 2-dr., auto. $2295

TEST DRIVE
THE
79 DIESEL
RABBIT
Good Selection
Available

100% Financing
on Approved
Credit!
Scotia Plan!

Douglas Volkswagen
Ltd.
3329 Douglas Street

388-5466
Dealer Licence 00341A

Brian Holley MOTORS LTD.
SUBARU
VOLVO

1979
VOLVO
* Completely new rear-end styling.
* Over 1000 engineering and styling improvements
* Modest price increase on most models

242 DL
Deluxe Sedan
$7,305

Limited Supply
of 1978 Models
Still Available
HURRY!

Trades Welcome
Top prices paid for
Premium Used Cars

BRIAN HOLLEY
Motors Ltd.
3319 DOUGLAS
Between Woodwards
and Woolco
DL 00903A 384-1161

'67 CANSO
Sport Deluxe 283 auto, bucket seats. This car is all original and must be seen. PAINTER MOTORS LTD., 1513 Quadra at Pandora. 385-0122. D-0346A.

150 CARS FOR SALE

METRO
TOYOTA

SPECIAL
PURCHASE
Brand New
Factory Fresh
'78 Celica
GT Liftbacks
SAVE $650
on identical '79s

* 2.2 Litre engine
* Transistor ignition
* 5 speed trans (or automatic)
* Radial tires
* AM-FM Multiplex
* Tach
* Quartz clock
* Tinted glass
* Side moulding and stripe
* Rear defroster and side defoggers
* 3 spd wiper

Many, Many More
Standard Features

SEE THEM
THIS WEEK!

ECONO-LOT
64 AUSTIN 4 dr. tested $ 699
67 VAUXHALL 4 sp. $ 199
68 FORD 2 dr. ht. $ 499
69 VAUXHALL auto tested $ 699
69 TOYOTA s.w. tested $1099
69 ENVOY 2 dr. auto $ 999
70 LTD. 4 door $1399
70 COUGAR 351 auto. $1599
70 TOYOTA 2 dr. auto $ 999
71 CORONA s.w. auto $1699
3 TOYOTA Celicas —
58 FORD F100 tested 4 sp. $ 599
68 GMC ½ TON 6 cyl. $1799
69 DODGE Big box 6 cyl. $1499
71 GMC Suburban 6 cyl 4 sp. $1999
72 RANCHERO Squire $2699
73 AUSTIN Mini $1899
75 VOLKS Beetle $2499

100 Per Cent Bank
Financing O.A.C.

All Reasonable
Offers Accepted

WIDE OPEN
'TIL 9 P.M.
SAT. 'TIL 6

CALL NOW
386-3516
METRO TOYOTA LTD.
645 FINLAYSON
DEALER LIC. 0431A

METRO
TOYOTA

De Pape

CORVETTE
'78 auto., p.s., p.b., power windows, leather interior, stereo tape, local one owner — 4,000 miles. Gorgeous colour.

MUSTANG
1973 MACH I FASTBACK. 351 Cleveland, auto., p.s., p.b., rear spoiler, front scoop. Exceptional condition. Only 39,000 miles. Last of a breed.

BMW 5301
1976 4 dr., sunroof, am-fm radio, silver grey with luxurious black interior, 26,000 one-owner miles. Save $$$.

CADILLAC
'77 SEVILLE 4 dr., fuel injected, fully powered, all luxury options including sunroof, leather interior, stereo and wire wheels. GM's smallest Cadillac with biggest economy.

'74 COMET 6 auto, P.S.
'74 TORINO 2 dr. H.T.
'76 BUICK SKYHAWK
'72 TORINO WAGON
'78 HONDA 5 spd.
'77 PLYMOUTH WAGON, air
'77 CADILLAC Coupe de Ville
'73 PLYMOUTH WAGON, nice
'75 RANCHERO GT, sharp

Open 8:30-5:30 Closed Sat.
DePAPE MOTORS LTD.
Indoors at 779 Pandora
384-8035 D-00264A

YATES AUTO

76 CAMARO
350, auto, P.S., P.B. Sharp red with black Landau vinyl roof.

76 COUGAR XR7
One owner with P.S., P.B., P.W., P. seat, air cruise, etc. Only 32,-000 miles.

75 SWINGER
Low mileage unit with 318 V/8 auto. P.S., P.B., vinyl top. Economy plus performance.

74 Torino Sport
A sharp car at a low price. Bronze in color with contrasting cloth interior.

Yates Auto Sales Ltd.
950 Yates St.
388-7722
D-0161A

150 CARS FOR SALE

Millstream
CHEVROLET

74 NOVA CUSTOM 4 door sedan, 6 cylinder automatic, power steering, radio, finished in maroon with fawn vinyl trim, good clean safe car. $2950
74 MONTE CARLO LANDEAU V8 automatic, power steering, power brakes, radio, bucket seats, console, finished in maroon with white vinyl top. $4390
76 CELICA GT, 5 speed, finished in red with black trim. $4750
71 BUICK CENTURION 2 door, hardtop, V8 automatic, power steering, power brakes, power windows, factory air, finished in bronze beige vinyl trim. Good clean older car. $2750

OPEN
MON.-FRI.
8:30 a.m.-9 p.m.
SATURDAYS
9 a.m.-6 p.m.

Millstream Chevrolet
Ltd.
1730 Island Highway
474-1211
Dealer Lic. D01384A

Wille Motors
We're Expanding
WATCH US
GROW
X-Lease
Cars
YOUR CHOICE
HORIZONS
ARROWS
ASPENS
VOLARES
CORDOBAS
DODGE DIPLOMAT
DODGE 1½ PASS. VAN
And a Wide Variety of Others
To Choose From Such As

76 OLDS CUTLASS $4995
76 DODGE DART $3695
76 PLYMOUTH SW $4295
75 FORD H.T. $3295
74 GRAN TORINO $2295
73 K5 BLAZER $4295
73 VOLVO 145 SW $3495
67 FIREBIRD $1895

Best Buy
& Selection
in Van Conversions
and Motorhomes
78 SECURITY 22'
M-Home $20,975
78 SECURITY 20½' M-Home $19,525
NEW SECURITY CAMPERS
8 FT. TO 10 FT.
NOW IN STOCK!

STOP IN TODAY
SEE PAUL SMITH
and ART BOYER
3240 Douglas at Cloverdale
382-2313
OPEN 9 'TIL 6 P.M.
DL R-00840A

EMPRESS
PONTIAC
BUICK
GMC

YOU CAN NOT
Buy A Better Car
Than An
EMPRESS
CROWN SEAL
USED CAR
with a 30-day
100 PER CENT
MECHANICAL
WARRANTY!
Look for the CROWN
Sticker on the Windshield
77 BOBCAT H.B. $3995
76 JEEP Wagon 4x4 $6995
73 TOYOTA S.W. $2695
72 CHEVELLE 4 door $2695

OPEN
Mon-Thurs. 9-9
Fri.-Sat. 9-6
2867 Douglas at Topaz
382-7121 D.L. D01227A

75 MALIBU CLASSIC ESTATE station wagon, power steering, power brakes, 4 door, excellent condition, offers on $4000. 477-9330.

LUXURY 1978 LABARON, fully loaded with options, 10,000 miles, white with white leather interior. Replacement over $11,-000 asking $6,650. Call 598-8289.

1974 VOLVO 145 STATION wagon, white, fuel injected, automatic, power brakes, new Michelins, good condition, $3750. 477-9723

'77 DODGE ASPEN SPECIAL Edition. Absolutely immaculate with very low mileage. Beautiful mist green exterior with matching snow white interior. 477-7159.

'68 PONTIAC, EXCELLENT condition. Was $1095, reduced to $750. Saunders Sales and Service Ltd., 1824 Old Island Highway, 474-2211. DL01508A.

MINT '76 CORDOBA 16,000 miles, loaded, $6995. No triflers. 384-8072. After 5, 383-8614 or 384-3479.

73 FORD TORINO, 2-DOOR hardtop. Starski and Hutch paint job. Excellent condition. Asking $2400. 388-7316, 478-3752. 162 Belmont rd. (Colwood)

1975 TOYOTA COROLLA 1600, 4 speed, 4 door, radials, tuned, 40,-000 miles, $2,250 or best offer. 383-2618.

'76 NOVA 4 DOOR, 6 CYLINDER, automatic, power steering, radio, metallic brown, low mileage, excellent condition, $4,095. 386-7961.

150 CARS FOR SALE

SH
TOYOTA

CADILLAC'S
OR
TOYOTA'S
OR
?
Come and see us for some of the cleanest cars in town.

77 CADILLAC
SEDAN DEVILLE, air conditioning, power windows, power seats, tilt telescopic plus many more luxury items. 12 mos., 12,000 mi. power-train warranty. Only 16,-500 mi. $14,500

78 TOYOTA
COROLLA 2-dr. auto., radio, body side mouldings. 1700 KM $4595

76 GRANADA
2 dr. auto. Factory air conditioning, power windows. Ghia model. Only 49,000 mi. $4895

75 TOYOTA
COROLLA 4-dr. S.W., 4 spd., 43,-000 mi. $3895

74 TOYOTA
CORONA, 2-dr., HT, 5 spd., radio. Only 24,000 mi. $3895

All our cars are
priced tagged

CLEAR OUT
28—'78 Toyotas
Demos & New Cars
with Discounts
To $250 To $906

SAUNDERS AND
HITCHMAN LTD.
2040 Cadboro Bay
Road
at Fort and Foul
Bay
Dealer Licence
D01751A

592-2471

SH
TOYOTA

VICTORIA
DODGE
CHRYSLER
ON YATES

OUT
THEY
GO
Dealers Welcome

1975
MAVERICK 4-DR.
AUTO
$2800

1977
MONACO 2-DR. HT
$3800

1973
CHEV AUTO IMPALA
$1470

1977
CORDOBA
$5225

1977
ASPEN 6-CYL. WGN.
$4618

1977
ASPEN 6-CYL. WGN.
$4774

1977
ASPEN 6-CYL.
2-DR. CPE.
$4046

30c. VICTORIA
Dodge-Chrysler
384-8174
Hours: Mon.-Fri. 9-9
Sat. 9-6
DL No. D00867A

1973 BUICK FOUR DOOR HARD top, 350 automatic, tilt steering, air conditioning, radials, 34,000 miles, sacrifice $2850. 598-4936

150 CARS FOR SALE

ENSIGN CHRYSLER PLYMOUTH

ENSIGN CHRYSLER PLYMOUTH

HAVE A FANTASTIC SELECTION OF CARS AND TRUCKS CHECKED BY CAR CLINIC DIAGNOSTIC CENTRE

GOV'T TESTED PLUS 2-YEAR WRITTEN WARRANTY

ON SALE NOW TO MAKE ROOM FOR THE 79's

78 Aspen Custom
78 Dodge Diplomat
78 Datsun Deluxe PU
78 Datsun B210
78 Datsun 510
78 Ford Fairmont S-W
77 Dodge D100 PU
77 Volare Premiere S.W.
77 Pontiac Gran Prix
77 Plymouth Volare
77 Dodge Aspen Rt Sport
77 Chev Custom Deluxe 4x4 Pick-up
77 Honda S-W
76 Dodge Dart
76 Mercury Cougar
76 Pontiac Gran Prix
76 Pontiac LeMans
76 Chrysler Cordoba
76 Datsun F10 S.W.
76 Chrysler Newport
76 Mercury Bobcat S.W.
76 Mercury Comet
75 Chevrolet Vega
75 Plymouth Valiant
75 Ford Ranchero Squire
75 Dart Sport 360
75 A.M.C. Gremlin
75 Fury Custom
75 Buick Apollo
74 Satellite Sebring Plus
74 Chrysler Newport
74 Ford Gran Torino
73 Mercury Caprice
73 Buick Centurion
73 Ford Maverick
73 Dart Swinger
73 Dodge D-200 SE PU
73 Monte Carlo
72 Ford F100 P.U.
71 Chevy Vega
71 Mercury Marquis
70 Valiant Duster
69 Plymouth Sport Suburban S.W.

PLUS MANY MORE

ENSIGN Chrysler-Plymouth Ltd.

DOWNTOWN YATES AT COOK
Dealer licence number D495A
386-2411
Open Weekdays Till 9:00

STOP MOTORS LTD.

2524 Douglas
383-3635 383-8931

This Week's Special
69 FORD Canopy $1295

77 DODGE 100	$4995
76 FORD S. cab	$5495
75 FORD 4x4	$5195
74 FORD F250	$4295
73 F250	$3795
72 ECONOLINE	$2495

The RV's Must Go
Make Us an Offer

78 FUNCRAFT NEW
77 FUNCRAFT 12,000 mi.
78 CAMPER 8 ft.
Bank Financing O.A.C.
LEASE-ALL MAKES
Mon.-Fri. 9-9 Sat. 9-6
D-0284A

SUBURBAN MOTORS

YOU CAN PUT IT ALL TOGETHER AT SUBURBAN

TRUCKS, TRUCKS
Exceptional Value
EX SHORT TERM LEASE VEHICLES

STK. P903
'78 F250 V-8, AT., PS, PB, R., Camper Pkg.
WAS $7895 NOW $6995
STK. P905
'78 F250 V-8, 4 spd., PS, PB, R. Camper Pkg.
WAS $7995 NOW $7295
STK. P917
'78 F250 V-8, AT., PS, PB, R. Camper Pkg.
WAS $7695 NOW $6995
STK. P922
'78 F250 V-8, AT., PS, PB, R. Canopy Camper Pkg.
WAS $7995 NOW $7495
STK. P907
'78 F250 Supercab V-8, 4 spd. PS, PB, R. Camper Pkg.
WAS $8595 NOW $7895
STK. P896
'77 F250 V-8 AT, PS, PB, R.
WAS $6495 NOW $5695
STK. P878
'77 F150 V-8 AT, PS, PB, R.
WAS $6495 NOW $5595

TRADE INS
STK. 8553A
'77 F150 V-8 AT, PS, PB, R. Canopy.
WAS $5595 NOW $5295
STK. 8-623A
'77 F150 4x4, V-8, 4 spd. PS, PB, R. Canopy.
WAS $7295 NOW $6995
STK. 8-624A
'77 Toyota Long box, 4 spd. R.
WAS $4595 NOW $4295
STK. 8-663A
'75 Chev 3/4-ton 4x4, V-8 AT, PS, PB, R.
WAS $5995 NOW $4995
STK. P842
'75 GMC Van partial camperized, 6 cyl. Std.
WAS $4895 NOW $4195
STK. P906A
'73 Dodge Cl. Cab, 6 AT, PS, PB, R. Canopy.
WAS $2695 NOW $2295

SUBURBAN MOTORS
THE HOME OF
LINCOLN CONTINENTAL AND MK V
MARQUIS, COUGAR XR7 ZEPHYR
BOBCAT, CAPRI AND FORD TRUCKS
Douglas and Saanich Rd.
386-6131
DL00863A

CORDOBA
77 Cordoba 2 door hard-top. Fully powered with all luxury options. Including, leather, air, stereo, T-bar roof, silver metallic with black vinyl top. Local chefs car. With only 7,000 miles. $8995 382-6230.

IMMACULATE
1 owner, only 29,000 miles, 1975 Ventura. Economical 260 V8 automatic. (23 mpg) white leather interior with bucket seats and console. Power steering, power brakes, tilt steering, vinyl top, new radials, must be seen, $3895 or nearest. 478-2871 after 4:30 except Sat.

1978 LOW MILEAGE VEHICLES
Chev Novas, 4 dr., $4500
Olds Cutlass Salons, $5100
Monte Carlos $6000
Honda standards $3900
Tilden Rent A Car
386-1213, 383-4342
DL01003D

VISTA CRUISER
1975 OLDS WAGON V-8, auto, PS, PB, air cond., sun roof, radio, tape, roof rack, tilt steering wheel, radial tires. A beauty. $4,600. GARDEN CITY AUTO SALES LTD., 2978 Douglas, 382-9111. D-00391A.

76 ASPEN SE
1 Owner low mileage car. Medium blue metallic, beige vinyl roof. Plush velour upholstery, power door locks, steering, brakes. Slant 6 economy. $4995. Brian Holley Motors, 384-1161, DL 00903A.

CADILLAC 1957 COUPE DE Ville, red with white roof, 5 chrome wires with new Remington wide whitewalls. Everything original and working faultlessly. Art on wheels. Must see and drive to appreciate this immaculate low mileage car. Asking $5,500. 384-3283.

74 VOLVO 164E
Magnificent car, finished in burgandy over black, factory sunroof, air, leather, fully serviced, must be seen. $5995. Brian Holley Motors, 384-1161, DL 00903A.

77 TRANS AM
Rare 6.6 Litre 4 spd. Black, black interior. Power windows, steering, brakes. Tilt wheel, raised letter radials. 23,000 miles. $7795. Brian Holley Motors, 384-1161, DL 00903A.

1967 METEOR SEDAN, DARK green. This car is very clean and has been very well looked after. New automatic transmission, new tires. Full service records are available. Power steering, power brakes, radio. $550, 610 Gorge Rd East, 383-6111.

'67 MUSTANG, VERY GOOD condition, chrome reverse wheels, wide track tires, spoiler, air shocks. $1950. After 6 pm, 592-6283.

Speedway MOTORS LTD.
VOLKSWAGEN
PORSCHE
AUDI

1979 PORSCHE
PORSCHE 928
PORSCHE 911SC
PORSCHE 924
ON DISPLAY

CLEARANCE ON 1978 MODELS
RABBITS
SCIROCCOS
AUDI FOX
AUDI 5000
CAMPERS

QUALITY USED

78
Ford Fiesta
Ford Mustang II
VW Rabbit Diesel

77
Ford Pinto Wagon
Mazda
VW Rabbit Sunroof
Chrysler Cordoba
Chev. Concours
VW Scirocco

76
VW Scirocco Sunroof
VW Rabbit
Torino Wagon

75
Duster
VW Rabbit
Audi 100 LS

74
Toyota Mark II Wagon
Hornet
Buick Apollo 4 Dr.

73
VW 412 Wagon, Sunroof

72
VW Camper
Dodge Challenger

71
Olds Vista Cruiser

All Trades Accepted

SPEEDWAY
VOLKSWAGEN
PORSCHE AUDI
DOWNTOWN
971 YATES STREET AT VANCOUVER
Dealer Licence No. D-00486
385-2415

1978 CADILLAC SEVILLE D'elegance. All possible factory options including real wire wheels. 5,000 miles. $21,500. Trades welcome. GARDEN CITY AUTO SALES LTD., 2978 Douglas, 382-9111. D-00391A.

1970 FORD TORINO AUTOmatic, power steering, rebuilt motor rebuilt automatic transmission, new heater, new brakes, new tires, recently inspected. Excellent condititon. First $1295. 384-8215.

1972 PINTO HATCHBACK automatic, 54,000 miles, sunroof, radials, h/d suspension, 2-tone vinyl roof, excellent condition, had Ford Factory Gas tank modification, must be seen, $1845. Phone 598-5479.

MINT CONDITION
Beautiful 1972 Oldsmobile Cutlass Supreme, two door hard top, vinyl roof, radio and tape deck, mechanically excellent, 65,000 miles, one owner, well maintained, asking $2400. 598-2706.

72 VOLVO 145S STATION wagon, red, automatic transmission, power brakes, rear window defroster and wiper, AM FM, 10,000 miles on 6 new Michelins, 43,000 miles, $2500. 478-9229 between 5-8 after Nov.6th

GREMLIN
1974, woman driven Gremlin, 6 cylinder, automatic, power steering, power brakes, new tires, recent work, 47,000 miles, Coleen, 479-1162.

COLLECTORS
One of a kind, 1960 Ford Sunliner convertible, drive anywhere, city tested, no rust, restored, offers on $2100. 478-0840 after 5.

'64 FALCON, 2-DOOR HARDtop, just tested, 4V 289, rebuilt high-performance parts, rebuilt 4-speed top loader, Hurst shifter, all new exhaust, new interior. $1700. 384-7585.

ONE-OWNER LADY-DRIVEN, 1969 Nova Coupe, 41,000 original miles, better than new condition. Must be seen to be appreciated. Offers to $3500. Phone 112-748-5109.

1966 METEOR STATION wagon, automatic, 289 cu.in. air shocks, new tires, new battery, transmission cooler, radio, winter tires, $450 or best offer, phone 384-7610

1977 TRANS AM, T-TOP, AUTOmatic, p.s, p.b, p.w, AM-FM stereo, black with gold pinstriping, immaculate condition, $8000 or best offer. Phone 338-5135, 338-7187.

70 RANCHERO, WHITE, BLACK interior, 302 automatic. Power steering, brakes, air conditioning, stereo, mags, new tires. Mint. $2,995. 592-7563, 382-4234 (24 hrs.)

1971 MERCURY RIDEAU 500, excellent running car, new battery and tires, good interior, power brakes, power steering, radio, minor body rust. $325 or ? 385-0323.

1973 FIREBIRD V8, POWER steering, power brakes, electronic ignition, trans, shift kit, vinyl roof, new gold paint, Rally wheels, lettered tires, AM-FM 8 track. 595-3652, 652-1371.

OLDSMOBILE, 1973 CUTLASS Supreme, only 16,700 miles, 350 rocket engine, air conditioned, 8 track, tilt steering, power windows, rear defogg, loaded. Immaculate, $4500, 477-8110.

1972 LTD BROUGHAM, 2-DOOR hardtop, automatic, power steering, power brakes, power windows, 7 radials on wheels, spotless, must be seen, lady owned. Original paint, $2100. 652-2873.

MUST SELL IMMEDIATELY, 1974 Bobcat station wagon, automatic, excellent condition, $2450. 595-2095.

THREE POINT MOTORS

DOMESTICS
75 MERCURY
Marquis 2-dr hardtop $3,975
74 DODGE
Monaco 2-dr hardtop $3,495
74 PLYMOUTH
Fury 111 sedan, automatic, power steering, power brakes $2,995
74 PINTO
Hatchback, 4-speed $1,695
73 PINTO
Squire wagon, automatic $1,995
72 CHEVROLET
Suburban wagon—must be seen! $3,695
69 OLDSMOBILE
Vista Cruiser, one-owner, 47,000 miles! $2,295

IMPORTS
77 BMW 320i
Sun-roof, radio-tape $10,475
77 DATSUN 200SX
Sports Coupe $4,995
77 DATSUN 710
Two-door automatic $4,495
77 DATSUN B210
Four-door, 4-speed $3,995
76 DATSUN 710
Two-door, 4-speed $3,695
73 TOYOTA
Corona sedan 4-speed $2,495
73 AUDI
100 GL 4-dr sedan $2,395
72 DATSUN 510
Four-door automatic $2,495
70 TOYOTA
Four-door automatic $1,895
69 DATSUN 510
Four-door, 4-speed $1,495
68 VOLKSWAGEN
Well-kept Beetle $1,495

Government at Hillside
385-6737

Garden City Auto Sales LTD.

78 T-BIRD V-8 A/T
78 CAPRICE 4 dr. V-8
78 MONTE CARLO
78 COUGAR V-8 A/T
76 MONARCH 4-dr. sedan, V-8, A/T, P.S., P.B., radials, air, vinyl interior.
75 DATSUN B210 H.B., auto, low miles.
75 MERCURY MX Station Wagon, loaded.
74 BUICK Apollo H-B V8.
73 CELICA 4 spd., am-fm radio, sunroof
73 FORD Capri V6 4-spd. mags, radials, headers.
72 BUICK Centurion, loaded.
70 MUSTANG V8 A.T., mags, radials, paint.
69 CHRYSLER Newport, 2-dr. H.T., P.S., V-8 auto, air.
68 BEAUMONT 2-dr. H.T. V-8, A/T, P.S., P.B., radio.

Trades Welcome
No Reasonable Offer Refused
100% Financing O.A.C.
Open
9:00 A.M.-8:00 P.M.

2978 DOUGLAS ST.
382-9111
D-01319A

1975 COUGAR XR7, 460 CUBIC inch, full vinyl top, air conditioning, power brakes, power steering, amfm radio and 8-track, power seat, power locks and windows, new tires, 595-6066.

'71 DEMON 340, ORIGINAL paint, 53,000 miles, torker, headers, electronic ignition, Hemi-grind cam, shift kit, new G60's, brakes and exhaust. 652-4166 Brad.

'76 CORDOBA, AIR CONDItioning, excellent condition, $5295. Open to offers. Saunders Sales and Service Ltd., 1824 Old Island Highway, 474-2211, DL01508A.

'74 VOLKSWAGEN SUPER Beetle. Must be seen. Excellent condition. No reasonable offers refused. Saunders Sales and Service Ltd., 1824 Old Island Highway, 474-2211. DL01508A.

1974 B210
4-speed, top condition, for only $2395. Economy you can afford. Phone 721-3695 or 595-1432.

1966 FORD CORTINA, 49,000 miles, new brake job, just had lube and oil and tune-up, $700. 598-4984.

CLASSIC
'56 Buick Century, two door hard top, rebuilt 323, new paint, offers. 385-6553.

1972 DATSUN SEDAN, RED, good rubber. Snow tires, inspected. Recent overhaul. $1100. 382-8419

1976 PINTO STATION WAGON, dark green, 4 speed, deluxe interior, am/fm cassette radio, $3295. 384-0419.

1969 BUICK LESABRE, RADIAL tires, power steering, power brakes, asking $950. or offers. 388-5713 after 4pm.

McCALLUM DATSUN VOLVO

'78 VOLVO SELL-OUT!
—2 DOORS!
—4 DOORS!
—WAGONS!

You can still Buy a VOLVO 242, 2 DR. Sedan including:
—4 wheel, disc brakes
—Bucket seats
—4spd. trans
—Steel belted radial tires
—Tinted glass all around
—AM Radio
—Electric rear defroster
—Dealer, prepand freight

262C
1 ONLY
THE FABULOUS ITALIAN STYLED, PERSONALIZED SPORTS CAR FEATURING ALL THE OPTIONS

Save Now! WHILE STOCKS LAST!

78 VOLVO SELL-OUT!
McCallum Motors
DOWNTOWN
1101 Yates at Cook
382-6122 Dlr. Lic. 0085A

PLIMLEY
BRITISH LEYLAND
1010 Yates
382-9121

BRAND NEW MINIS ONLY $3625

76 PINTO S.W. $3395
75 DODGE Dart at $2995
75 DODGE Charger $3695
74 VEGA hatchback $1695
74 MAVERICK, 4 dr., auto., 12,000 miles, One Owner $3595
72 MAZDA PU $1295
71 FIAT 850 Sports $1495
Many more to choose from.
Dealer Licenced 592

B. MADSEN MOTORS
2601 SOOKE RD. 478-5011
76 ASPEN 2 DR. HT. Top of the line model. AT., P.S., P.B., radio, air cond., vinyl top. Only $4995
76 PLYMOUTH, woodgrain Suburban, top of the line. V8, AT., P.S., P.B., radio. Only $3995
76 CHEVY NOVA Hatchback, white with red trim, 6 cyl., AT., P.S., P.B., radio. Very clean. $4395
75 TOYOTA PU, 4 cyl., 4 spd. $2995

FOR GOOD CLEAN TRUCKS AND CARS
D-00a569A

1977 GREMLIN X 6 CYLINDER, in excellent condition, 12,000 miles, many extras, asking $4200. For information call 656-2777.

65 RAMBLER AMERICAN, AM-fm, rally wheels, excellent condition, $650, between 6-7 pm. 383-5995.

MUST SELL, '77 FORMULA Firebird, 18,000 miles, excellent condition. Warantee available. $6300, 479-0639

1968 Z28 CAMARO, 350 MOTOR, 4 speed, possi trac 411, metallic silver blue. In mint condition, 388-7629.

76 CELICA FASTBACK ST, SILver-grey, low mileage, 17,000 miles, excellent condition, $5,300. 658-8239.

1976 PLYMOUTH DUSTER, 6 cylinder automatic, power steering, vinyl roof, radio, low mileage. $3800. 592-7287.

1966 2 DOOR FAIRLANE, 289, excellent condition, $600. 642-3480 after 6.

1970 TORINO, 2 DOOR, HARD top, 351 Cleveland, mags. $1,100. 598-4781.

1973 RENAULT R15, AUTOmatic coupe, immaculate. 25,000 miles. 2411 Lincoln.

1975 TOYOTA COROLLA, sharp two door, radials, tape. $2300. 598-4367.

1970 TOYOTA CORONA MARK 2, automatic, $1200 firm. Phone between 5-8 pm. 478-1443.

1978 HONDA CIVIC STANDARD, approx 15,000 miles, $3900, 383-4342 or 388-7064 after 9 pm. DL01003D.

'72 CORTINA L 2000, NICE CAR, 6 mag type wheels, snow tires, tested, $1,105. 477-4241.

76 CAMARO LT, P.S., P.B, P.W, automatic, 8 track, mags and new tires. $5400. 386-2837.

REG. MIDGLEY
AMC Jeep FIAT

Vette
'77 CORVETTE
Silver Blue. $12500

Spider
'78 FIAT SPIDER
Black & Beautiful $7495

Firebird
'78 PONTIAC BIRD
Yellow! V6. $6895

Camino
'78 Chev El Camino
Like New! $7495

REG. MIDGLEY
AMC Jeep FIAT
736 Cloverdale, 385-8756
DL 00276A

METRO HONDA

Vancouver Island's Leading Honda Dealer

Introduces the 79's and MUST REDUCE THE 78 STOCK

Next To The ARENA
388-6921
2152 Blanshard
D.1627A

METRO HONDA

CREDIT
Good or Bad
WHO CARES
WE FINANCE
NO CO-SIGNERS
Let us help re-establish your credit. Separated, divorced, old age pensioner, single, male or female. You qualify. Buy and pay at same location.

Instant "NO-RED-TAPE" CREDIT

Palm Motors
3342 Oak St.
Walk In, Drive Out

between Douglas and Blanshard off Cloverdale
NOW OPEN
MONDAY-FRIDAY 9-9

68 SATELLITE 318, FOUR door, power steering, clean and good running order, $800 or closest offer. 652-2465 after 5.

TOYOTA COROLLA 1200, 1977. New snow tires, 17,000 miles, $3675 or best offer. 382-2542 after 6.

1977 THUNDERBIRD, BUCKET seats, nicely equipped, 13,000 miles, $6400. 112-949-7550 Port Hardy

1971 FORD CORTINA, 60,000 original miles, excellent shape. $400 worth new parts. Offers. Must sell. 658-8450.

ESTATE SALE; 1975 DODGE Coronet Brougham, 48,000 miles, immaculate, offers on $3500. 595-7337.

MUST SELL, 1976 VOLVO 244 DL, blue, very good condition, fuel injected, 45,000 miles, 5-7 pm. 598-8682.

1975 HONDA CIVIC HATCHback, radial tires, standard shift, radio, excellent condition, 40,000 miles, $2400 or offers. 652-4283

1973 DATSUN 610, 4-DOOR, 4-speed, radio, new tires, brakes and exhaust, 42,000 miles. $1800 or offers. 474-1726 or 478-8241.

PRIVATE-1978 DATSUN 510, automatic, hatchback, reclining bucket seats, console, 2,800 miles, $4,750 cash firm, 656-1820

63 FORD WAGON, '68 DODGE Polara needs work. 6 cylinder and automatic trans from 1962 Pontiac, 479-8874.

1974 DODGE DART SPORT, 2 door hardtop, 37,000 miles, power steering, good condition, phone 592-0753.

'71 CATALINA, 4-DOOR, power steering, power brakes, excellent shape, 58,000 miles, $1700. 383-7970.

1971 FIRENZA SL 2,000 4-speed, excellent radial tires, good condition, new battery, and gas pump, runs good, $595. 382-8670.

1974 4 DOOR DODGE COLT, automatic, snow tires, 30,000 miles, asking price $2300. 385-2315.

67 METEOR RIDEAU, AUTOmatic, power steering and brakes, one owner. Smart, safe, A-1 condition. $800. 477-2722

63 CHRYSLER, GOOD RUNning condition, 2 brake drums needed for front, asking $400 or best offer. 382-5619

62 CHRYSLER, RUNNING CONdition, needs little work. $150. 382-5619

67 CHEVY II SS, 2 SPEED, NEW paint, trans re-built, new tires, immaculate condition. Offers on $2600. 598-7356

1975 TOYOTA CELICA GT, 5 speed, 35,000 miles, am-fm radio, tapedeck, excellent condition. Phone 656-2093 after 5 pm.

'72 GRAN TORINO 2-DOOR hardtop, power steering, power brakes, 30,000 original miles, immaculate, $2800, 595-0710.

1965 MUSTANG CONVERTible, 26,000 miles on new 6 cylinder motor, standard, $2250, 388-5140, after 5, 592-2217

1976 MALIBU CLASSIC, 2 DOOR coupe, V-8 automatic, p.s., p.b., 48,000 miles, excellent condition, 382-8038

PAINTER Motors Ltd.

75 COMET V6, A/T
75 DUSTER 4 spd.
74 DATSUN 260Z 4spd.
74 CAMARO Z28
74 JEEP CJ5 4X4
73 NOVA V-8 auto.
72 COUGAR V8 A/T
72 TOYOTA Corona
72 and 71 MACH I
73 & 71 DUSTER 6 a.t.
69 & 77 FIREBIRDS
67 CANSO Sp. Deluxe
64 CADDY Deville

PLUS MANY MORE

BANK FINANCING
1513 Quadra at Pandora
D-0346A 385-0122
(After Hours: 478-0790)

PAINTER MOTORS LTD.
385-1155
2936 Douglas
Selection Quality Price
COME & SEE US TODAY
HAVE WE GOT A DEAL FOR YOU
After hours: 385-0122 D-0346B

E.K. MOTORS
75 VEGA h/back auto
75 SKYHAWK V6 4spd
74 FIAT X19
74 PINTO Auto
74 DODGE DART 6 auto
73 COROLLA Deluxe 4sp
72 VOLVO 142E 4 spd
70 MGB ROADSTER
74 FORD 1/2 ton P.U.
77 CHEVY VAN 1/2 ton long w/base
73 INT. SCOUT II 4x4
OPEN:
Mon-Thurs 11-8pm
Fri-Sat 11-6pm
642 E. BURNSIDE
D2071B 383-6231

Sidney Car Mart
Shop in Sidney and SAVE
IN STOCK NOW
78 Caprice 4 dr, 78 Cordoba, 77 Caprice 2 dr, 76 Malibu 2 dr, 76 Volare 4 dr, 76 Acadian, 76 Dart 2 dr, 75 Datsun B210, 75 Monarch 2 dr, 75 Cougar 2 dr, 75 Monarch 4 dr. air, 75 Toyota wgn, 74 Malibu 4 dr, 73 Nova, 73 Cutlass, 72 Torino, 70 Monaco wagon, 68 Ford 4 door, 58 Edsel.
TRUCKS
78 Chev Silverado 3/4, 78 Ramcharger, 77 Ford XLT 1/2, 77 Chev 1/2, 77 Ford 1/2, 76 Datsun LB, 73 Toyota, 73 Ford 1/2, 72 Mazda.
9757 5th St. D01159A. 656-2432

53 PLYMOUTH 4 DOOR SEDAN, stock condition, runs well, $350 or best offer, phone after 4:30 pm, weekdays, 478-4774.

1978 PLYMOUTH SAPPORRO. As new, automatic, many features, remaining warranty. $6000 or offers. 382-7826.

1964 FORD GALAXIE STATION wagon, V/8 automatic, power steering, radio, fair shape, $400. 656-5566 days, ask for Fred

'69 FORD CORTINA, 4-DOOR automatic, good transportation, new tires, some rust, $500 or best offer. 595-5569.

1972 DODGE COLT, 4 DOOR, automatic, 40,000 miles, exceptionally well kept little car. $1,950. 592-6863.

1974 MERCURY COMET, 6 cylinder automatic, power steering, power brakes, real clean, $2900 or offers, 388-9784.

1956 PONTIAC LAURENTIAN, rebuilt 327 and transmission, 388-5375.

1977 DODGE ARROW, LOW mileage, 598-6715 after 3:30 weekdays, anytime weekends.

1972 DODGE CHARGER, 440 Magnum, 4 speed trans, posi, 384-8295.

2 TRIUMPH GT6, GOOD SHAPE, needs some work. $1700 or offers. Call between 9am-8pm 385-3071

1973 PLYMOUTH DUSTER, slant 6 automatic $1200. Call 595-7919.

71 TOYOTA, A-1 CONDITION, new tires and paint, offers on $1150. 478-5097

74 DATSUN 260Z, 50,000 MILES, mechanically excellent, $5,400. 656-2395.

1968 PONTIAC STRATO CHIEF, 4 door, good condition, $500. phone aftr 6, 598-3919.

'64 FORD FALCON, SMALL stationwagon, standard 6 cylinder, $400. 382-7569.

67 CANSO SPORT DELUXE, excellent condition, offers. 385-7456.

1973 DODGE DART, AUTOmatic, 318 V8, hitch and air shocks, 474-2769.

PRESTIGE CAR
1974 Chrysler Imperial Labaren, 478-6272.

1974 DATSUN B210, 44,000 miles, radials, hatchback, immaculate. 595-1085.

1970 VW BEETLE, GOOD CONdition, new paint job, 60,000 miles, Asking $1300. 656-1966.

1975 COMET, 4 DOOR, AUTOmatic, excellent condition, $3000 offers. 595-2524

1975 VEGA WAGON, RED, LOW milege, as new condition, 4 speed, $2250. 477-9454.

1977 DATSUN 710, 4 DOOR STAtion wagon, automatic, mileage 9,000. $4,500. Phone 598-2648.

70 DATSUN 510 STATION wagon, new brakes, clutch, tires, $1,190. Phone 477-5131.

1970 DODGE CHALLENGER, convertible, $1500. Call after 5, ask for Norm, 384-3626.

1975 DODGE DART, LOW MILEage, recently tested. 598-7540 after 5pm or weekends.

1976 HONDA CIVIC, LOW MILEage, $2650 or best offer. 383-3110 After 5

1952 2 DOOR CADILLAC, COLlectors item, has to go. Phone 5-8pm. 386-3031.

'76 CUTLASS SALON, MANY extras including Hurst hatch roof and air. 748-1235.

67 PONTIAC V-8 AUTOMATIC, power steering, runs well, $500. 477-8973.

1973 TOYOTA CORONA MKII Station Wagon, 6 automatic, 58,000 miles, radials. $2295. 384-7078.

1977 MINI, 3,500 ORIGINAL miles, radials, AM/FM Radio, $3100. 478-3280.

74 TOYOTA COROLLA 1200 CC, 4 speed, radio, 33,000 miles, $2000 or offers, 384-4371 or 386-8506.

1974 SILVER CELICA GT, VERY good condition. Call 385-6645, days 388-6246.

J. C. MOTORS LTD.
THIS WEEK'S SPECIAL

'67 COUGAR	$1495
'67 MUSTANG, V-8 auto	$1495
'68 BUICK Riviera	$1895
'69 DART, 6std.	$995
'70 CHALLENGER V8	$1995
'71 FORD, sedan V8 auto	$1795
'72 TOYOTA, 2 dr.	$1595
'72 T-BIRD loaded	$3995
'73 CHEV Impala V8	$2395
'73 FORD LTD, HT	$2495
'74 AUSTIN Marina	$1995
'74 DODGE Coronet Wgn	$2395
'74 PINTO 4 spd	$1995
'75 PINTO Wgn, 4 spd	$2995

837 Yates D-00115A 384-0921

Z 28's
A wide choice of colors to choose from. 1973 and 74 models all in meticulous condition. These cars are difficult to find so don't hesitate.

YATES AUTO SALES
950 Yates D-0161A 388-7722

74 CHEVELLE STATION WAgon, power steering, power brakes, only $1,395; 72 Datsun 510 2 door hardtop, $1,395; 73 Cortina GT, needs motor, $550; 72 Comet automatic 6, $1,495; 70 Chev 2 door hardtop, power steering, power brakes, $995; 71 Austin 1800 Sedan, $895; 71 Toyota Corona station wagon, very clean, $995; 70 Buick Skylark 2 door hardtop, vinyl roof, $1,695, D00094A, 2538 Government, Phone 385-0031. After hours phone 382-1559.

SHARP '77 SUBARU, 9,500 miles, 5-speed, front drive. $4495, 652-3273.

1975 VEGA IMMACULATE CONdition, best offer. Leaving province, must sell. Call after 6pm 592-4324

74 MUSTANG II, V-6, 4 SPEED fastback. Mags and radials, low mileage. $3,500. 474-2442.

74 DATSUN B210, 37,000 MILES, very good condition, $2000 firm, 479-0414

1976 VOLVO 242DL, IMMACUlate condition, only 15,000 miles, 595-4916.

1971 VOLKSWAGEN BEETLE, red, 60,000 miles, must sell by weekend. Call 479-0092.

1975 DODGE 3/4 TON SPORTSman window van, under 35,000 miles. Asking $5000. 652-1345.

68 COUGAR GT 428, POWER steering, power brakes, automatic, offers $2,500. 479-0195.

61 PONTIAC, 2 DOOR HARDtop, new brakes, new shocks, good shape, $850 or offers. 382-2784

1973 GTO EXCELLENT CONDItion, $3700 or best offers. 479-9829.

69 VW STATION WAGON, REbuilt engine, excellent condition, $1300, 384-6635.

69 FORD LTD COUNTRY Squire station wagon, excellent condition, $1,350 offers. 478-3892.

'65 VOLKSWAGEN BEETLE, excellent condition, $950. 652-1997.

1971 MERCURY MONTCALM. Excellent condition, needs no work. $1500. 382-5012.

'64 VOLVO 544 CLASSIC COUPE model. $875. 595-0415 or 477-9348 on Saturday.

67 FIREBIRD, FAIR RUNNING condition, needs work, offers. 479-0674

1973 MAZDA WAGON, 27,000, tested, new tires, radio. $1800. 656-4935 evenings.

1963 RAMBLER, GOOD CONDItion. Reliable transportation. Radio. $575. Offers. 477-3982.

'54 FORD FLATHEAD V8, ALSO '53 Ford 2-door, parts or whole. 598-7007.

DUNE BUGGY, MINT CONDItion, must be seen. Best offer. 384-1703.

72 FORD CORTINA, 2000L, automatic, 4 door, very clean, offers, 383-8155.

SACRIFICE, '67 FALCON, automatic, 6 cylinder, tested, $695 or offers. 478-8987.

'62 CHEV IMPALA 2-DOOR hardtop, body plus motor. 652-2572.

73 MAZDA 808 COUPE, AUTO, 50,000 miles, 1 owner, well maintained, $1095. 479-8524.

70 VOLKSWAGEN, EXCELlent condition. After 5 or weekends 382-1154.

'65 MONACO, RUNS, NEEDS engine work, good interior. Offers. 592-1015.

'64 FORD FALCON, 6 CYLINder, automatic, good condition, asking $300. 474-1413

'63 FORD AUTO, POWER steering, snow tires, recent new parts, $350. 592-7675.

1966 CHEVELLE 4 DOOR, 6 cylinder, good condition, $800 or best offer. 479-2945.

1970 MAZDA, 4 DOOR, TESTED, runs well, $500 or offers, 382-4350.

1974 JAVELIN, SMART TAN, power equipped, extras, after 5pm 658-5835 388-6177 658-5415

VW DUNE BUGGY, GLASS body, runs great, $400 or best offer. 479-3703 after 9 pm.

70 PONTIAC LEMANS, LOW mileage, new tires, must sell. 383-7758

1974 VOLKSWAGON BUG, LOW mileage, one owner, good condition, $2600. 384-9410

66 VAUXHALL STATIONWAgon, good condition, $525. 598-1285

1952 CHEV, NEEDS SOME work, $700 or best offer, phone 382-4182 or 595-6305

'67 PONTIAC GRAND PARIsienne, 396-400 horse power, offers, 474-2766.

1956 VOLKSWAGON, MECHANIcally tops. 478-0111.

69 CORTINA DELUXE, 2000CC, radials, 40,000 miles, quick sale - $800, 656-3626.

72 DATSUN 1200 SERIES, STANdard, radio, tested, $675. Offers. 598-8604.

1973 TOYOTA COROLLA 1600, excellent condition, $1300 or offers. 382-7849.

61 VAUXHALL, 6 CYLINDER, low mileage, tested, excellent condition, $500, 385-6624.

1970 AUSTIN AMERICA, 2 door, bucket seats, automatic, 38,284 miles, $950, 598-1220

'72 PINTO HATCHBACK, AUTO, radio, good condition, $1000, phone Len 385-6258.

65 VALIANT CLEAN, RELIable, V8, automatic, $899 or offers 477-9436

WOLSELEY 1964, RUNNING. 1964 Volkswagen crew cab. 383-6740 after 5:30.

1973 FIAT, RECENTLY TESTed, good condition, economical transportation, $1,150, 382-0304.

71 DUSTER, GOOD RUNNING condition, $225, phone 652-2658 after 6.

1967 CHEVELLE, 6 AUTOMATIC stationwagon, new motor and paint, good condition, 598-1982.

1962 CHEVY II STATION wagon, $400. 477-5594.

1975 COMET, 49,000 MILES, good condition, offers, 477-1054.

LUXURY 72 CATALINA ASKing $2100. 385-4975.

1965 FORD FAIRLANE, GOOD condition, asking $400. 383-6833.

65 FORD COMET, OFFERS, 383-7271.

VOLVOS 122S, 61 AND 66, BOTH for $595. 595-4952

'69 MACH I, NEEDS ENGINE work. $1500. 384-4042 after 5.

1968 TOYOTA 1500 GOOD shape $500 or best offer 382-6538.

1973 TOYOTA COROLLA 1600, original owner, $1950; 477-8573.

66 MUSTANG, GOOD CONDItion. 479-5449

1060 KARMAN GHIA, GOOD motor and tires, body fair, $175. 384-1089.

'63 RAMBLER, EXCELLENT condition, $750. 478-0529.

1977 CAMARO LT, 16,000 MILES, excellent condition, $6200. 474-1039.

MUST SELL 1975 MGB, GOOD condition, best offer, 384-9365 Ron.

1975 DATSUN B210, BLUE 4 door sedan, excellent condition, $2,400. 477-4082.

1975 TOYOTA CELICA, 50,000 miles. $2,800. 479-3740.

1970 T-BIRD, FULLY LOADED, good condition, $2300. 384-6606

MUST SELL, 78 HONDA, STANdard sedan. 383-5659 after 5pm

1970 4-DOOR CHEV BELAIR, good condition, $800. 598-6542.

1977 HONDA CVCC 5 SPEED, new condition. 656-2519

76 CORDOBA, 27,000 MILES, $5395. or best offer. 656-4977.

1969 CHEV VAN, VICTORIA Tire Ltd, 610 Herald St.

77 CELICA GT, 5 SPEED, LOW mileage. 73 Javelin. 477-8028

68 VAUXHALL SW FOR PARTS, runs good, 479-7483.

'69 MAZDA 1200, RUNS, GOOD tires, $300. 478-4230.

1969 TOYOTA DELUXE 1200, automatic, asking $1000, 721-5218

'67 MUSTANG, NEEDS WORK, $995 or best offer. 478-6832.

75 ASTRE SAFARI WAGON, $2,300. 642-5520.

69 ROADRUNNER, EXCELlent condition, must sell. 598-7841.

1959 GMC 1/2 TON, OFFERS, two Volvo 544's $300. 385-6187

'72 MERCURY 2 DOOR HARDtop deluxe, must sell. 388-4709.

151 SPORT, IMPORT CARS

INDY 500
Pace car. Brand new 1978 Corvette, every conceivable option included. GARDEN CITY AUTO SALES LTD., 2978 Douglas, 382-9111, D-00391A.

PACE CAR
Never licensed, 4 spd. With all the options. What more can be said New. YATES AUTO SALES, 950 Yates St., 388-7722. D-0161A.

78 SCIROCCO
Low mileage 1 owner car. Metallic copper with full Sport option. Houndstooth interior. Immaculate $6995. Brian Holley Motors, 384-1161. DL 00903A.

'74 TR6, BOUGHT FEB. '75, unique hardtop, Michelin tires and snow tires, Pioneer AM/FM cassette. Very good shape. Asking $5500. 388-6626, 592-7474. Ask for George.

1973 FIAT 128, 4 DOOR SEDAN, 40,000 miles, radial tires, AM FM radio, new inspection sticker, economical gas mileage, very good mechanical condition, $2500 or best offer, 385-2852.

TRIUMPH TR3
1962, wire wheels, overdrive, new transmission, almost Concord condition. 477-4417.

68 ROVER 2,000 TC, APPR. 10,000 miles on new motor, clutch, brakes and exhaust system, too small for large family, offers. 386-0641

MERCEDES DIESEL
200D, mechanically A 1, $1,700. 383-3804.

1961 CORVAIR MONZA COUPE, no rust, new paint, good tires, red and white interior. $550 or offers. 478-4091.

74 DATSUN, 260Z 2 PLUS 2, white, 41,000 miles, air conditioning, am/fm, 6 radials, driving lights. $5200 firm. 474-2447.

1964 HUMBER SUPER SNIPE, power steering, power brakes, automatic, 64,000 miles, immaculate interior. Offers. 479-6862.

78 HONDA ACCORD, SUN roof, console, 5 speed, AM FM, tac, warrenty still in effect. $660 or offers. 595-7396

1970 FIAT SPYDER SPORTS car. $825 or best offer. Will take 350-650 motorcycle in trade. 388-7345 for appointment to view.

1954 JAGUAR MARK 7, EXCELlent condition, automatic transmission, power brakes, $5500 or best offer. 592-9190.

1970 BMW EXCELLENT CONDItion, new clutch, Michelin radials. $3200. 642-3049.

77 BMW 320I, FULLY LOADED, excellent condition. $10,700 firm. 388-6480.

1975 PEUGEOT 4 DOOR SEDAN, $4500, excellent condition, low mileage. 592-3713, 385-9022.

1 MINI, COOPER-S ENGINE, needs clutch, must sell, $1700 or best offer. 592-3193.

71 PEUGEOT, 404, STATIONWAgon, excellent condition, 652-2719.

1969 TRIUMPH SPITFIRE Mark III, new top, paint, clutch, front end. $1200. 385-4970.

1962 SUNBEAM ALPINE, REstored, 3 tops, $1300 or best offer. 595-8082.

1971 ALFA BERLINA 1750. Fuel injection, needs some work, offers on $2500. 388-9613.

1970 FIAT SPYDER SPORTS Convertible, good shape, runs good, $850. 479-1249, 479-3740.

1971 MGB WHITE, $1600. 595-5063.

64 VOLVO STATION WAGON, B-18, reliable, $550, 384-7283

MUST SELL 1971 MGB, ASKING $1,500. 384-4366 after 6.

67 TRIUMPH SPITFIRE, $650. Phone 384-4359.

'76 280Z. 2,500 MILES. MOST OPtions. Serious offers. Ron 478-7155.

'67 ROVER 2000TC EXCELLENT condition, asking $1750. 384-7019.

154 TRUCKS, BUSES AND VANS

1976 F250 FORD, 4X4, $6000. Will take VW Bug on trade. 479-2525.

IMMACULATE 1976 FORD Ranger XLT F150, plush interior, 24,000 miles, $5,000. 477-0365.

1971 LAND ROVER 88 - NEW carb and fuel pump, overdrive, plus Warn hubs. $3500, 386-8119.

1976 FORD CREW CAB, 4-wheel drive, $6500. Phone after 5, 642-3597.

1969 FORD SUPER VAN, SEMI-camperized, engine work, $1560. John 383-9045.

1976 GMC 3/4 TON HIGH SIERRA, 4-speed, low mileage, immaculate shape. 479-4191.

'72 INTERNATIONAL 1/2-TON shortbox, excellent condition. Asking $1650. 595-0402.

1 TON FLAT DECK, GOOD shape. $3500. 478-3286.

1974 GMC WINDOW VAN, 350 V8, good condition, $2,900. 383-6036.

'73 CHEV SHORT VAN, 350 automatic, $3495. 478-3220

1961 VOLKSWAGON VAN. 652-3037 after 5 pm.

1970 FORD RANGER XLT 1/2 ton, 1974 motor, $1400. 656-1929.

1970 GMC PANEL 3/4 TON, 350 cubic inch, $300. 598-6854.

'73 CHEV 3/4 TON PICKUP, good condition, $3400. 477-6305.

64 SCOUT, 4X4, GOOD CONDItion, $1,200 firm. 478-2747.

1974 DATSUN PICKUP, 4 speed, clean, $2000 firm, 743-9397.

63 MERCURY 1/2 TON TRUCK, 4-speed, good condition. 384-1294.

1972 DODGE 1/2 TON, 318 AUTOmatic, $1695. 743-9417.

154 TRUCKS, BUSES AND VANS

X 4 SUBURBAN
1974 Chev C20 Suburban Estate. Features: 350 V8 engine, automatic with 3 speed auxiliary, p.s., p.b. tilt steering, wood grain sides. 750 X 16 tires on split rims, well maintained.
Priced to sell, $3550
Call
Victor Klus
AT 385-3716 or 479-4966
DL02113A

1977 Chev Dual Wheel Crew Cab
Deluxe two tone paint, tilt wheel, tinted glass, camper special, Scottsdale equipment and much more. Still under factory warranty, 8,000 miles, immaculate condition. $8995 O.B.O. 383-3859.

1978 CHEV VAN, AUTOMATIC transmission, power steering, power brakes, sunroof, shag carpet, custom interior, fridge, flares, mags, radials, headers, dual exhaust, sunvisor, tilt wheel, cruise control, heavy duty rad and generator, transmission oil cooler, Gabriel shocks, 9,600 miles, asking $9,500. 384-3835.

ADVENTURER CAMPER
77 Dodge D-200 ¾ ton Club Cab, only 5,000 miles, 440 auto., power steering and disc brakes, twin fuel tanks, trans., oil cooler, 2 tone green, rear seat, radio, sliding rear window, new canopy with sliding windows, 9.50X16.5 tires. $8,500. 388-4782.

TOYOTA PICKUP
1971 Toyota Hilux Pickup with canopy, tested, brakes just done, runs extremely well and has almost perfect engine compression. Very economical and dependable. No rust. 75,000 mechanically excellent miles, $1300, or best offer. 598-2706

1971 FARGO
Tradesman 200, very good mechanical condition, city tested, $1650. 383-3163.

CAMPER SPECIAL
'69 GMC HANDI BUS V-8 auto, radio, cruise, equipped with furnace and sink, 2-burner stove, sleeps 2. GARDEN CITY AUTO SALES LTD., 2978 Douglas, 382-9111, D-00391A.

CRANE TRUCK, 74 DODGE 900 flat deck, 318 GM deisel, 13 speed trans with rear mounted 11,000 lb. capacity hiab crane with 26' reach and 76 Alpine pup trailer, 3 axel with 23' deck, all in good condition with PUC licensing. 474-1765 evenings.

24' ATCO FIFTH WHEEL trailer Lobov Van style, complete with fully equipped 1977 Dodge 1 ton tow vehicle, excellent condition. Very serviceable unit. Open to offers on asking price $8,750. 382-2148 or 478-3023.

1974 DODGE KARY VAN 12' body, full head room, would make great Motorhome. Fully equipped V8 automatic, power steering, power brakes, radio, sunroof. Open to offers on asking price $2,950. 382-2148 or 478-3023.

1966 FORD F350, CHASSIS only, 58,000 miles, good tires
1963 Ford sedan delivery, 46,000 miles, fair tires, sealed offers will be accepted by Rex Collard at Revelstoke Home Centre, 449 Gorge Road to November 10.

MUST SELL, MAKE ME AN offer I can't refuse on this '68 Chev bus, partially camperized. 3131 Telegraph Rd. Mill Bay.

71 WESTPHALIA CAMPMOBILE. 25,000 miles on new engine. Very nice shape. $3300. 592-1367 after 6.

71 FORD 4X4, 8,000 LB. P.T.O. winch, excellent condition, new paint and rubber, 360 4 speed, sun-roof, $3,950. 479-7491.

1976 GMC VAN, 350 CU IN AUTOmatic, camperized, sleeps 2, sunroof, CB, am/fm radio, $7700. 479-2719.

'72 MAZDA, 75,000 MILES, EXcellent running condition, fancy upholstery, canopy, needs fender and windshield, $1300. 385-4810.

1976 CHEVROLET ¾ TON PICKup truck, Camper Special, low mileage, new canopy. Phone after 3pm, 479-6920.

1971 FORD RANGER 250 power brakes, canopy, 49,000 miles. Excellent condition 479-1298

1974 DODGE MAXI-VAN, AUTOmatic, 53,000 miles, private sale, $3300 or best offer. Phone 388-9527.

1974 ¾ TON FORD, POWER steering, power brakes, 4-speed shift, good condition, CB radio, $3950 or nearest offer. 652-4113.

'73 FORD 250, NEW PAINT, tires, brakes, plugs, points, condenser, gas and oil filters. 1 ton axles. 656-2829.

71 FORD ¾ CAMPER SPECIAL, canopy, white spoke wheels, new paint, brakes, trailer hook up and wired. $3495 or offers. 478-5154

74 CHEV ¾-TON CUSTOM truck, good condition, many extras, 44,000 miles, $4,000. 477-0908.

1972 FORD F100, POWER steering, power brakes, V8, canopy, like new. Offers. 388-9784.

L968 FORD ½ TON PICKUP, 4 speed, 14,000 miles on new engine, clutch, etc. canopy, $1200, 477-9723

1974 FORD PARCEL VAN, V8, power steering, power brakes, automatic, 1 ton, 19,300 miles, 595-3158.

'69 FORD ½-TON, GOOD CONdition, $1200, or will trade for small car of approximate value. 658-8073.

'63 CHEVROLET PANEL truck, 6-cylinder 3-speed. Call Ted, after 5 pm only, 386-8686.

69 Ford ¾ ton, PU
4 speed, 30,000 on new motor, body good, $1400. 595-8489 after 5.

1976 DATSUN, CREW CAB, canopy, 25,000 miles, one owner. $4200 or offers. 478-4031.

'74 FORD E200, V8, POWER steering, Econoline. 49,000 miles. Stock. $3100. 386-9615, after 5.

1972 VOLKSWAGEN WINDOW van, excellent condition, loads of extras. $2850. 388-6389 after 5.

MUST SELL; '70 VW VAN, PARtially camperized, rebuilt engine, asking $1750. 477-4264.

58 VOLKSWAGEN VAN, MAGS, sky-light, good shape, trade for car or best offer. 388-4380.

74 FORD SUPER VAN, V-8 auto., p.s., p.b. $3,200 or offers. 477-4632.

71 FORD ½-TON PICKUP, automatic, good condition, $1,700. 479-2964.

1970 VOLKSWAGEN WESTFAlia camper, red, good condition. 478-5480 after 6 pm.

68 DATSUN PICK-UP, REBUILT motor best offer. 478-3522 or 658-8437.

1974 FORD E200 VAN, EXCELlent condition, customized, very nicely done. 721-3794.

76 CHEVY VAN, BLACK, MAGS, TA radials, flairs, spoiler, sun roof, 386-8608 after 4 p.m.

1971 FORD SHORT BOX, F-100, 4x4, 360 V-8 canopy with bunks, and roof rack, $3000, 592-4037

1972 350 FORD 3 TON, INSULATed box with Thermal King refrigeration, $4,795. 478-7698.

'72 SUBURBAN. 307, 3.73 POSI track, semicamperized. Dependable, $1000, 478-8485 5-7 pm.

1971 VW WINDOW VAN, EXcellent running condition and good body. 383-2009 after 5:30

MUST SELL
69 Ford ¾ ton, real clean. $1595, 383-1994.

'72 INTERNATIONAL, 40,000 miles, immaculate. 478-1622 or 477-3444.

1972 DATSUN PICKUP WITH canopy, good condition, asking $1150. 652-1485.

1974 JIMMY 4 WHEEL DRIVE, excellent condition, 49,000 miles, new tires, $4900. 656-4691.

154 TRUCKS, BUSES AND VANS

72 FORD 1 TON, 17X8' DECK, stretch frame, new paint, interior, saddle tanks, loading ramps with electric winch, tool boxes, 6 new tires, V8 4 speed, radio, H.D. springs. $5500 or best offer, 592-2150

1976 JIMMY 4X4, POWER steering, dual exhaust, 4 speed, air, cassette, Bosch lights, custom exterior and interior, white spoke mags, 30,000 miles. $6600 Firm. 478-3282

1978 LANDCRUISER, WARN hub, 5 year rust guarantee, pioneer cassette deck and power booster, remainder of three year 36,000 km warrenty. Has 10,000 km. $8000. 385-5993, 477-0323

'77 FORD ¾ TON F250, 29,000 miles, heavy duty 6 cylinder with 4-speed transmission, power steering and power brakes, asking $4695. #62-2300 Beacon Ave., Sidney.

1977 DODGE STREET VAN, ¾ ton, 318, auto, power steering, power brakes, 14,000 km. silver, with blue interior, swivel captains chairs, new cost $8200 sell for $6900. 478-5137

71 FORD F100
V-8 4spd., radio, $1,950. GARDEN CITY AUTO SALES LTD., 2978 Douglas, 382-9111, D-00391A.

1935
Ford Pickup, restored 90%, not stock. Best offer over $3700. 478-7744.

1976 CHEV ¾ TON
LWB panel, V-8 auto., PS, PB, radio, low miles. GARDEN CITY AUTO SALES LTD., 2978 Douglas, 382-9111, D-00391A.

68 5 TON MERCURY FURNIture van, 24' box, holds 9 rooms of furniture, ideal for delivery or long distance moves. $2400 or offers. 758-9893.

'74 FORD VAN, E100, PARTIALly camperized, fiberglass top, stove, fridge, sink, table/bed. Good condition. Only 31,000 miles. Asking $4500. 595-2880.

63 RAMBLER $150 FOR GOOD dirt bike. 68 Fargo Van, A108, insulated and carpeted, $2500. Will take reasonable trade. 386-0305.

1975 DATSUN SPORT PICKUP, longbox, stake sides, heavy duty bumpers, 47,000 highway miles, cassette player, $3,450. After 6, 595-7179.

VW WINDOW VAN
69, factory rebuilt engine, new brakes, clutch, tachometer, radio, gas heater, partially camperized. 598-5063 before 8 pm.

1969 FORD VAN, GOOD CONDItion, $1450 firm. 479-4863.

69 FORD A300 VAN, 302, CAMPerized, camper top, good condition, 384-9534 after 5pm.

158 TIRES

WINTERIZING SPECIAL
Let us check starter, alternator, solenoid, voltage regulator, battery, hoses, belts, coolant, and pressure test cooling system and radiator cap — on most domestic and imported cars and light trucks.
All for:
$6.88
D&D Tire
1620 BLANSHARD
382-7283

PAIR SIZE C78-13 STUDDED winter tires, mounted on 5-bolt wheels. Fit Valiant or similar. $40 pair. 382-5564.

TWO 4 PLY POLYESTER whitewall snow tires 78x14 mounted. Fit Valiant or Dart $60. 384-6367.

2 670X15 SNOW TIRES AND rims, $10. 2 C78x14 snow tires, 600 miles, $50. 656-3414.

FOR SALE, TWO DIAMOND spoke ET 14x7 plus lug nuts. New. 592-9859.

BRAND NEW CONDITION, 2 GR78-15 radial snow tires, $70. Call after 6, 656-5127.

2 G78X14 STUDDED SNOW tires, excellent condition, asking $80. 382-8038.

ONE 9.50X16.5 TIRE, PLUS 4 rims, 8 hole, $175. 642-3468.

FIVE TIRES, 6.50X15. 598-8206, afternoons.

TWO GR78 X 15 SNOW TIRES, less than 800km, $100, 474-2697.

16" BABY DUALS FOR 8-HOLE Chev. $100 or offers. 474-2442.

MICHELIN 78-15 STUDDED REtreads, like new, 592-9638 after 5.

E78X14 WINTER WW ON Aspen rim, $15. 652-5538.

700-15 WINTER TIRE AND RIM, $25. 382-5277.

TWO VOLKS WHEELS, TIRES $25. 595-8643, 384-8075. Pager 686.

160 PARTS, ACCESSORIES

VICTORIA 4-WHEEL DRIVE FREE WHEELING HUBS for any make of 4-wheel drive. D-13531.
597 Hillside at Rock Bay 386-6511

1970 TOYOTA CORONA 1900 Mark II, station wagon, needs some work, will trade or sell in whole or in parts, 479-7925 after 5 PM

65 ECONOLINE FOR PARTS, 240 engine, fully cyncro 3 speed trans. 2 GR50-15 and 2 FR60-14 BF Goodrich radial TA's on Keystone aluminum mags. 478-4666.

1952 CHEV DELUXE 2-DOOR hardtop, all parts including sunvisor, leather interior, tinted glass, chrome. Must sell. 474-1304.

DODGE 276 REAREND FOR sale. Highway gears. Asking $45 or best offer. 383 Manifold and valve covers. Some Chevy parts. 1170 Pembroke, ask for Rob.

SPORT SATELLITE AUTO parts, immaculate interior, A.S. mags, manifold, 3.52 rear end. Accepting offers. Contact Ray, 656-4948 or Jim, 656-2104.

LATE CHEV OR GM ¾-TON parts, radiator, powerbrake, alternator, rear axel, complete gearing and drums, many others. 478-8972.

TRADE, SLIDING DOOR FROM 1974 Chev Van with glass, for same without. Also wanted chrome grill and bumpers. 477-2931.

COMPLETE SET OF MECHANics tool, over $3000 invested, some never used. Plus new tool chest. Must be sold. Asking $800. 383-5593

WRECKING 57 CADDY 4 DOOR hardtop, full power, lots of chrome, phone after 5 pm. 384-8987.

MUSTANG PARTS, ¾ RACE 351 W engine, padded roll bar, bucket seats, disc brakes, 6 quart 302 oil pan. 652-4536.

CHRYSLER PERFORMANCE parts, anything for every model, reasonable prices. Fast delivery. 595-3973 or 386-7036.

1965 SUNBEAM MINX FOR parts, in good condition except for part of electrical system, $75. 384-7279.

WRECKING 1970 FORD LIMITed 429, cubic inch motor, $6,000 miles. All parts available. 642-5520.

1971 CHEVELLE STATION Wagon, 307 automatic, tested, $300 or best offer. 677 Burnside Road East, 8-5.

'67 ALPINE WHOLE FOR parts, 2 ET mags, Dodge chrome rims, black and white TV, hide-a-bed, etc. 595-0745

160 PARTS, ACCESSORIES

HABITAT'S
EQUIPMENT CENTRE
994 GOLDSTREAM AVE.
478-0811 D01978A
REBUILT ENGINES SALE
Example: 1968 - 170 C.I.D. Dodge, $515
18 Months or 18,000 miles warranty.
Call Toni for your estimate.
DO IT YOURSELF
IGNITION SALE
Example: 4 plugs, points, condensor, most imports, $11.16.
Ask for Ted.
Anti Freeze $4.95.

1958 BUICK 4 DOOR SEDAN, needs motor, good shape, offers. 1957 Ford 2 door sedan, good for restoring, 63 Buick Skylark convertible for parts, 66 Buick LeSabre, 2 door hardtop for parts. 2-67 Buick Wildcats for parts, with brand new 430 engine and 400 trans. 57 Chev with excellent 235 motor. 57 Buick standard trans clutch and pressure plate. 72 Firenza, low mileage. Lots of Volkswagen motors and parts. 64 GMC ¾ ton with brand new 235 engine with 4 speed for parts. 66 Corvair 2 door hardtop for parts, plus lots of miscellaneous motors and car parts. 748-9139 Duncan.

SPRINGS
Specializing in overloads for pickups (including imports). Booster and helper springs (leaf and coil) for cars.
Prompt Repairs-Free Estimates
PHONE 384-0213
LOGAN'S
RV SERVICE CENTRE
650 Burnside East near Douglas

CAR STEREO
For all your car sound requirements. Radio, cassette players, speakers, CB units etc. Expert installation available. We service CB units.
B.C. SOUND & RADIO SERVICE
931 FORT 383-4731

Why Sell Your Car?
Have your import or domestic engine done by professional rebuilders. Rebuilt engines available. See Power and Machine, 656-4341.

61-64 CORVAIR PARTS. '61 Corvair Lakewood Station Wagon, restorable, running. Various 95 Corvair truck and van parts. 55 Chevy windshield, 66 Ranchero seat. Volkswagen bus bench seat. Many tires and wheels, etc. 478-4091.

RADIATOR REPAIRS, FAST top quality repairs at Maurice's Auto Body, 427 Beta St., phone 386-3381 or 384-8094. Located behind the Burnside Pay and Save Gas Station.

292 CHEV MOTOR, 30,000 miles, $100. '62 GMC van, no motor, $75. 414 Quebec St. after 5 pm.

AM RADIO FOR 68 VW BEEtle, brand new, best offer. 598-6652 after 6pm

REBUILT VOLVO B18 ENGINE, good for marine or automotive use. $850. 652-1353, 652-3422.

AUTOMATIC TRANSMISSION and torque converter for 240Z $200 386-3724

1968 MGB GT, PARTS OR whole, many extras, wire wheels. Offers. 642-4202.

WANTED 1956-58 FORD ZYPHR engine and parts, 592-4636 after 6 pm.

IMPORT REAR TRUCK STEP bumper, 5 gallon gas can. 652-3882.

F61 CHEV, 4-DOOR, GOOD glass, doors, hood, bumpers, radiator, etc. 474-2032.

AUSTIN HEALEY ENGINE and transmission parts, 1957-60, $200 lot or best offer, 477-2173

'64 VALIANT PARTS, INCLUDing standard 6 motor and transmission, 479-6860.

WRECKING 66 FORD BRONCO, receipts for many new parts. 642-3958.

DODGE 318 BIG BLOCK ENgine, 72,000 miles, ready to install. 479-0892.

AUTOMATIC TRANSMISSION, $185. Rebuilt exchange, guaranteed, 382-5277. 24 hours.

396 400 HORSE POWER AND turbo. 400 trans for sale, can be seen running. 474-2766.

MISCELLANEOUS 55 CHEV Bel air parts and accessories, 382-6969

WANTED: KELSEY HAYES wire wheels, 642-5821.

TWO NEW VAN SEATS, LOW back, 1978. 384-8354

1955 AUSTIN A50, PARTS, offers, 383-5183.

WANTED-1950 AUSTIN PARTS. Call Rick at 478-4367.

WANTED MAZDA 1500 ENGINE parts. 474-2638.

67 T-BIRD, WHOLE OR PARTS. 652-1395 after 7pm

NEW JEEP TOP, OFFERS, AND Jeep parts. 385-0194.

1930 FORD ROADSTER BODY, suitable for rod. 478-5946

162 AUTO REPAIRS, SERVICE and TOWING

CERTIFIED MECHANIC WILL do any car repairs for low prices. Valve grind for V-8 $295, six cylinders, $195, 4 cylinders, $135, VW $150 including parts. Complete overhaul for VW, $295 including parts. All work guaranteed call anytime 383-6686

DARYL'S MOBILE AUTO REPAIRS AND SERVICE
At your home or business. 24-hour emergency service. Phone 388-4436.
Special rates for
Old Age Pensioners

QUALIFIED MECHANIC BRITish or American cars. Specialized in engine rebuild and tune ups. Other repairs available also. Reasonable rates. Workmanship guaranteed, 656-7175.

SCRAP CARS HAULED
Associated, 478-9571.

SCRAP CARS REMOVED. REAsonable, 474-1778.

164 AUTO BODY AND PAINTING

SAVE THE COST OF YOUR DEductable on insurance repairs. Phone about our DISAPPEARING DEDUCTABLE PLAN. AUTO CRAFT COLLISION. Complete collision repairs. Courtesy cars. 478-0021.

166 CARS AND TRUCKS WANTED

HIGHEST PRICES
For imports and sport compacts. Bob Rebitt, PACIFIC MAZDA PEUGEOT, 810 Johnson, 385-1451.

WANTED
Honda, Volkswagen, Toyota, Datsun, MG, Triumph. 384-1721, 592-3121, Sports and Classic Cars, 640 Hillside. D-00244A.

CASH
"FOR GOOD USED CARS"
TRADE UP or TRADE DOWN
Call 382-9111
GARDEN CITY AUTO SALES
2978 DOUGLAS

VOLVO WANTED
For family, 72-75 with fuel injection and automatic in a metallic or light blue, call anytime, Robby 385-5711 extension 265. 477-9909

CASH FOR GOOD,
CLEAN USED CARS
THOMAS PLIMLEY LTD
1010 Yates St 382-9121

166 CARS AND TRUCKS WANTED

NEVER
SELL YOUR CAR
UNTIL
YOU HAVE
OUR OFFER
INSTANT CASH!
DePape Motors Ltd.
779 Pandora 384-8035

WE PAY
the Highest Prices for Your Clean Used Car
TRY US—YOU'LL BE SURPRISED!
CONTACT CARL SPICER
Used car mgr.
Empress Pontiac Buick GMC LTD.
382-7121 dl01227A

Esquimalt Automart
PAYS
High Prices
FOR LATE MODEL USED CARS
480 Esquimalt Rd 382-7195

Top Dollar
FOR
TOP CLEAN CARS
Contact:
BRUCE LOCKHART
CORNELL-CHEV-OLDS
3050 Douglas 385-5777

WANTED
VW Beetles, vans or campers — Call Douglas Volkswagen, 388-5466. DL-00341A.

WANTED — EARLY 1970'S VW Bug. Must have low mileage, and be in good condition. Cash for the right car. 592-2912, after 5:00.

OLDER CAR OR TRUCK WANTed, should be running, cash. 479-6459.

WANTED: WORKABLE CAR, $100. 384-6061 or 383-9900.

72-74 STATION WAGON, 386-9752.

168 CAMPERS, TRAILERS and MOTOR HOMES

PEDEN
RECREATIONAL VEHICLE LTD.
VANGUARD
MOTORHOMES—CAMPERS
TRAILERS—5th WHEELS
—VAN CONVERSIONS—
IMPORT CAMPERS
CANOPY TOPS
79's NOW IN STOCK
—31' 5th WHEEL TRAILER
—8' TRUCK CAMPERS
—9'6" TRUCK CAMPER
—20' TANDEM TRAILER
See The New '79 Tioga Mini-Motorhomes NOW ON DISPLAY
SUBSTANTIAL SAVINGS
On all Remaining '78 Vanguard
—MOTORHOMES
—CAMPERS
"Vanguard quality at a price you can afford"

USED UNITS

'75 19½ Tioga Mini	$12,995
'75 20½ Vanguard Mini	$13,995
'78 20½ Vanguard Mini	$17,500
'78 20½ Vanguard Mini	$17,500
'78 22½ Vanguard Mini	$18,500
'71 10½ Vanguard Fiberglas roof	$3,295

Parts and Accessories Store
SEE OUR COMPLETE STOCK of all components used to build, renovate or equip your camper, trailer or motorhome. All at reasonable prices.
REPAIRS
Consignment Sales
RENTALS
Van Tops Installed
PEDEN R.V. LTD.
386-3464
2855 QUESNEL ST. D-01950A
Behind Empress Pontiac Buick

Coastline TRAILER CENTRE
3388 Douglas St.
(Across from Suburban Mtrs.)
382-6102
FRONTIER, RUSTLER, TRAVELAIRE
CAMPERS, TRAILERS, MOTORHOMES
1979 NEW ARRIVALS
FRONTIER MAXI-VAN CONVERSION
A SELF CONTAINED VAN WITH FLUSH TOILET THAT WILL SELL YOU THE FIRST TIME YOU SEE IT.
TRAVELAIRE 23' MINI-MTRHOME
FOR OR GM CHASSIS. WE CAN'T SAY ENOUGH ABOUT THIS MINI. IF YOU'RE REALLY INTERESTED IN A REAL QUALITY BUILT MINI, MAKE SURE YOU SEE TRAVELAIRE.
PARTS and ACCESSORIES like hitches, awnings, fridges, air conditioners, stoves, vents, TV antennas, brake controls, jacks, camper supplies and more.
SERVICE SHOP — experienced serviceman to install your awning, air cond., wire your car or just trouble shooting. Reasonable $20 hr. rates.
INDOOR RV ALL WEATHER SHOW ROOM. Just full of new RV's — plus we've got clean, serviced trade-ins and consignment sales.
We're trying hard to make our RV facility one of the finest in the country and because of your support as friends and customers we will achieve our goal.
DL-001346A

168 CAMPERS, TRAILERS and MOTOR HOMES

DOMINION MOTORS
HOME OF
—LAYTON Trailers
—KIT Campers
—CHINOOK Motor Homes
—LITTLE CHIEF Toyota Motor Homes
Winter Holidays?
78—20' CHINOOK MTRHOME Cruise control, factory motor air, 3-way fridge, 4-burner stove with oven. On Dodge 360 chassis—auto., P.S., P.B., am/fm 8-track stereo, electronic furnace. Fully self-contained. 3 floor plans to choose from.
IMMEDIATE DELIVERY
1 ONLY—78 24' LAYTON TRAILER, rear bath, double bed, large 2-dr. fridge, 4-burner stove with oven. Fully self-contained.
WAS $8395 SPECIAL $7995
1 ONLY—78 19' LAYTON Tandem axle, rear door, 4-burner stove with oven. Sleeps 6, shower, flush toilet, vanity, furnace. Fully self-contained.
IMMEDIATE DELIVERY $6495
73—18' ARISTOCRAT Tandem axle, roof, air conditioner, 3-burner stove with oven. Large fridge, furnace, good condition. TV antennae.
READY TO GO $3995
PARTS, ACCESSORIES
REPAIRS
HOURS OPEN
Mon. to Sat., 8 A.M. to 5 P.M.
Dealer Licence Number D-00448A
1703 BLANSHARD ST.
(Across from Hudson's Bay parking lot), Victoria, B.C.
385-5012

LOGAN'S RV
MOTORHOMES—CAMPERS
TRAILERS—CANOPY TOPS
VAN CONVERSIONS
'78 OKANAGAN
Van conversion on Dodge Maxy. See the features distinguishing this well planned model from your regular van conversions
$15,995
5th WHEELER
18 ft. custom built in 1976. Sleeps 4, shower and hot water, fridge, furnace and oven. Large holding tanks. Easily towed with ½ ton PU. Hitch included.
$6,500
Substantial savings on remaining 1978 campers and trailers
CLEAN TRADES
'77 OKANAGAN 9'6" camper fridge, furnace & toilet only $3595
IMPORT TRUCK CAMPERETTE
only $695
SPECIALS
RV Antifreeze $4.50 gal.
Fire Extinguishers $11.95
PARTS AND ACCESSORIES
—REPAIRS—
WE — Install hitches. Wire your vehicle for trailer or camper — Install appliances.
OPEN (Mon.-Fri.) 9-6 p.m.
650 Burnside East near Douglas
D-00287A
384-0213

Fennell's
TRAILER SUPPLIES LTD.
PROPANE—REPAIRS AND APPLIANCE SERVICE
Custom Building and Van Conversions
Large Parts and Accessories Store
652-3941
Mon.-Sat. 9 to 5
Sun. 12 to 4
6459 Patricia Bay Hwy.

RAVEN R.V.'s
Van Conversions
Custom Building
We also manufacture
CANOPIES
The best selection in town at 10% discount for November
We install van tops for $97.12
479-3178
4099 Tuxedo

GOING SOUTH?
1977 Dodge Maxivan custom camper conversion, power steering, power brakes, automatic, only 10,000 miles, Beautifully appointed deluxe interior with 4 burner stove and oven, exhaust fan, furnace, fridge, toilet, clothes locker, full headroom, sleeps 4. Price $10,500. A very attractive unit for pleasant travel will consider $1000 value car as trade-in. For viewing and test drive please write Box 2205 Sidney B.C. V8L3S8, giving phone number. I will return calls promptly.

Repairs-Service
Parts—Accessories
PROPANE
All at
BOB'S
MOBILE HOMES LTD.
25 Crease 386-3623
DL 00414A

IMPALA CAMPING WORLD
APOLLO
OTTO
BOLER
LIONEL
WINNEBAGO
FLEETCRAFT SUNDOWNER
HOLIDA'RE LEISURECRAFT
CANOPY TOPS — ACCESSORIES
PAT BAY HWY. SIDNEY
656-5504 MDL 2488
OPEN 7 DAYS
ALL REASONABLE OFFERS WILL BE ACCEPTED

FRONTIER CAMPERS
NEW 8'—Fridge, Furnace. Only $2995
NEW 11' — Toilet model, fully equipped. $5495
NEW 11' — Fridge, furnace, jacks. $3570
COASTLINE TRAILER CENTRE
3388 Douglas St. 382-6102
DL-001346

WINNEBAGO, FULLY equipped, needs motor repairs. Offers. 477-3373.

VIKING TENT TRAILER FOR sale, offers, 384-9502, after 5.

19' MOTORHOME, 1 YEAR OLD. Low mileage, $11,900. 478-6368

9'6" VANGUARD CAMPER, EXcellent condition, fully equipped. 479-4851.

4X8X33 CANOPY FOR SALE, full door, $250. 479-1304

168 CAMPERS, TRAILERS and MOTOR HOMES

SPECIAL
1978 BENDIX 23' MINILINER Demonstrator unit, many extras, 3000 mi., full new warranty.
ONLY $19,450
Reg. price $20,950. SAVE $1500.
CALL NOW 656-7251 DL1055B
TRIANGLE HOMES LTD.

JUST ARRIVED
1979 BENDIX 29' MOTORHOME dual air conditioning, stereo vacuum system, plus many more luxury options. Phone to view.
CALL NOW 656-7251 DL1055B
TRIANGLE HOMES LTD.

21' AIRSTREAM TRAVEL Trailer, sleeps 4, propane stove, oven, hot water heater, furnace. Both electrical and propane fridge. 3 piece bathroom, shower, sink and toilet. Kitchen sink and fan for stove. Both 120 and 120V electrical system. Telescopic T.V. antenna. $5500. Phone 385-5509.

BRAND NEW
1978 BENDIX 23' MINILINER 400 engine, cruise control, etc. Many optional features.
CALL NOW 656-7251 DL1055B
TRIANGLE HOMES LTD.

DOGWOOD TRAILER SALES
PARTS—PROPANE
WESTERN WILDERNESS
Campers
WILDERNESS KOMFORT
Trailers
2630 Deville Road
Highway 1 at Millstream
478-6841 DL-00421A

IMMACULATE 1965 WHITE Econoline camper, van conversion, rebuilt engine, transmission, new brakes, points, wheels and tires, tow package, 3 way fridge, Coleman stove, sink, sleeps 4. Must be seen. Clean trade possible. $3500. Private only. #203-122 Menzies. 383-5268

FOR RENT
21½' DODGE Diplomat Mtrhome and 20' CHEV Aristocrat Mtrhome. By week or month. GARDEN CITY AUTO SALES LTD., 2978 Douglas, 382-9111. D-00391A

10' CAMPER WITH FURNACE, extra insulation, stainless steel stove with oven, 3 way fridge, queen size bunk, separate bathroom with vanity, hydraulic jacks, excellent condition. $3900. 385-8328.

VAN CONVERSION
1978 Dodge Maxi campervan, fully loaded, $11,900. Sun Coach Industries, 9284 160th ST., Surrey. 584-2202 anytime.

CAMPER SPECIAL, 1973 DATsun Pickup, dual wheels, custom V6 automatic, heavy duty springs, shocks and bumpers, radio, mag wheels. $2500 or best offer. 388-6228 days or 384-0076.

77-17' DODGE CHAMPION MOtorhome. Fridge, stove, heater, toilet, shower, sleeps 4. 11,700 miles. Ideal for travelling south for winter. Good buy at $13,800. 477-1627.

8½' VANGUARD CAMPER, INcluding heavy duty roof rack and ladder, with outboard motor brackets. Ideal for hunting and fishing, $2,000 firm. 478-2949.

1971 VW WESTPHALIA CAMPer van, pop top, fridge, sink, stove, sleeps 4-6, new rebuilt motor with less than 200 miles, 6 month guarantee, $4000. 479-6089.

BENDIX RV OWNERS INterested in joining Vancouver Island Bendix Club, for information phone after 6pm 385-3751 or 592-3818.

ZODIAC RV
SALES & SERVICE
474-2821 1080 GOLDSTREAM
LANGFORD

LIKE NEW IMPORT OKANAgan long box, sleeps 4, stove, ice box, heater, hydraulic jacks, $1600. 479-7643.

1973 27' TERRY, FULLY SELF contained, double bed, long dinette, immaculate condition, 383-4514.

GMC SECURITY MOTOR home, sleeps 6, double insulation, approx. 11,000 miles, $16,500 or closest offer, 598-2202.

OKANAGAN CAMPER 8', SUITable for import truck, hydraulic jack, very clean, $1000. Apply 500 Richmond Ave.

WE WILL BUY YOUR GOOD used Rec. Vehicle. Peden R.V. Ltd., 2855 Quesnel St., 386-3464.

1977 STARCRAFT HARD-TOP, sleeps 8, all extras, like new. $2750, 478-2326.

FOR RENT: 21' WINNEBAGO motorhome, available Oct. 28th on. 477-2704.

CAVEMAN CAMPERS
Corner of Keating X Rd. and Raipur, 477-6524.

1974 WINNEBAGO GOOD CONdition, $15,900 or best offer, 748-9876.

RENT NEW DELUXE MOTORhome, $150 weekly, 6¢ km, 477-0968, 477-2333.

14' TRAILER, STOVE, OVEN, sink, antenna, closest offer to $750. Phone after 5, 595-1459.

HOLIDAY RAMBLER, PARK model, 35', nice tipout, asking $12,500. 385-5934.

VANGUARD CAMPER ON trailer, 8', $500 or nearest offer, 477-9488.

FIFTH WHEEL, LIKE NEW, will consider reasonable offers. 595-5224.

15' TRAVELAIRE, EXCELlent condition, toilet, electric brakes, sleeps 4, $1,775. 479-2304

WINNEBAGO BRAVE MOTOR home, open to offers. Must sell. 652-4696.

77 8' PILGRIM CAMPER, EXcellent condition, offers, 598-1040.

1973 CLASS A MOTORHOME, 25', new Michelins, 29,000 miles, 3600 Saanich rd. (at Vernon)

NEW '78-23' WINNEBAGO Brave. Roof air, cruise control, $26,000. Phone 652-5530.

DELUXE CANOPY — WITH OR without bunks, Boat rack. $325. 656-6545.

FOR RENT, VW HIGH-TOP camper, $110 per week, 595-4756 or 386-2613.

8½' HUSKY CAMPER, PROpane fridge, stove, oven, and furnace, asking $2200. 656-4810.

'78 9'6 FRONTIER DELUXE camper, fully equipped, take 8' camper in trade. 477-4185.

'73 MOTOR HOME, ROOF AIR, dual tanks for waste water and gas. New tires, $10,900. 478-4053.

NEW DELUXE 8' ALUMINUM canopy, light insulated. 1291 Garkil, 477-3562

CAMPER, OVEN, FURNACE, jacks, $2500. 652-3637

1965 FORD CAMPER. 382-6987

169 MOBILE HOMES AND PARKS

REPOSSESSION
NEW FLEETWOOD 14 WIDE
Last chance on this deluxe Tipout home! Over 1000 sq. ft.! Any written offer considered! To view call Buyright, 474-2154. D01927.

DELUXE AMBASSADOR
2 bdrm. and den, 1½ baths, beautiful location and landscaping. Adults only. Call Keith at 478-6434 or 478-0034. Admiral Homes Ltd., DL-0134438.

1974 24 X 52 THREE BEDROOM, mobile home, fenced backyard with small garden. 10 X 16 attached workshop. Concrete patio. Located in adult park. Phone 478-3147.

BEST BUY TODAY!
Nice 68x12 with fenced yard in gorgeous local park! Good Value $11,500. Buyright, 474-2154. D01927

169 MOBILE HOMES AND PARKS

TWO ACRES AND TWO MOBILES
Lovely semi-landscaped 2 acre property plus 2—2 bdrm large mobile homes just a short distance north of Mill Bay. Excellent potential estate or subdivide. Municipal water and hydro laid on. Vendors must move into town. Every consideration given to offers on asking price of $60,000.
OWN YOUR OWN CALL
G. WILLISCROFT 592-3100
National Trust 595-2121

24X44 FOUR SEASONS
As new, 2-bedroom, large living and dining room. All fixtures, nicely landscaped. Moving — must sell. $24,500
NEW 24X52 BRITTANY
2-bedroom, den, large living and dining area, nice location. All fixtures. $27,500
NEW 24X60 KNIGHT SQUIRE
2-bedroom, den, includes all major appliances, fireplace, carport, sundeck. $36,500
ALL LOCATED IN ADULT PARK
BOB'S MOBILE HOMES
25 CREASE 382-5647
D.L. 00414A

YOUR RESPONSE HAS BEEN SPECTACULAR
TWIN OAKS!
The ultimate in adult living only. 4 locations left, 5 min. to town. Everything near by. Mobile living at its best. Open daily 1-5 or view model homes in Langford at 2744 Spencer Rd. Daily till 8, Fri., Sat.; Sun till 6.
Buy Right Homes Ltd. 474-2154
DL01927

SPACES AVAILABLE IN CANADA'S FINEST ADULT PARK
NEW AND PRE OWNED HOMES FOR SALE.
Contact GORDONS MOBILE SALES LTD
3 miles South of Ladysmith on Isl Highwy.
Phone 245-3946, DL00237A.

MOST QUIET SECLUDED SPOT IN SPECTACLE LAKE
LIKE NEW, 12X60 2 BR ATCO, metal shed, skirted, c/w deck
$11,900
Gordon's Mobile Sales Ltd
3 miles south of Ladysmith on the Island Hwy. Phone 245-3946.
DL 00237A

2 MONTHS FREE SPOT
Rental and fixed for 5 years. New 14x52 bdrm. furnished, $18,999. New same deluxe model, $19,899. New 24x52 D.W. 2 bedroom and family rm. ready to move in $31,900. Used Marlette, 12x56 in beautiful condition. $13,600. Woodlands DL.10972A. 478-1315 383-0705.

BETTER THAN A CONDOMINium. Mobile with over 1000 square feet. Living room with brick fireplace, patio doors, separate dining room, 2 double bedrooms, basement workshop, carport, garden etc. Fully furnished, quality furniture and wall to wall throughout. Many extras. Quiet adult park. 478-7965.

CALL NOW
Only a few large mobile home spaces left. Call anytime. 642-3502.

1977 14X64 MOBILE HOME, APpliances, utility shed, large porch. Located on double wide lot with garden area in Sooke. $18,000. 642-4687.

GOLDSTREAM
70 - 12x60 Tuxedo Manor, sundeck, cabanna, fenced yard, carpeted, all appliances, $16,000 o b o, after 5, 474-1860

1976 35' KIT COMPANION, park model, tip-out in living area for extra space. Furnished. Bathroom and large fridge. Like new. $7,000. 479-3049.

DOUBLE WIDE, LARGE LOT, 10 minutes from town. Pad rental, $50. All appliances. Shed, sunporch, offers on $26,000. 382-1262

FOR SALE OR RENT, 2-BEDroom mobile, situated in park close to Duncan. $8,000 or rent $220. Available December 1st. 652-4329, 652-2259.

REDUCED $2000
Gorgeous 24x52 with carport, workshop, 5 appl., fireplace, more! Buyright 474-2154, D01927

1979 14 WIDE ON BUS!
Beautiful treed lot, skirted, decked! Buyright, 474-2154, D01927.

NEAT OFFSET DOUBLE MObile in quiet adult park near bus, stores. Jacksons, 974 Goldstream, DL00044A.

3-BEDROOM 12X68 WITH 12X20 garage, two sundecks and porch on large fully-landscaped rented lot. $18,900. 743-9350.

PRICED FOR QUICK SALE, 12 x 60 mobile home, large private rental lot $11,500. 652-4856 after 2 PM

SMALL MOBILE HOME ON site in Fort Victoria trailer park, all offers considered. 477-5318 after 6pm.

1975 ESTATE, 3 BEDROOM, utility room, washer, dryer, furnished, large living room. $12,500. 642-3997

$12,500! WHAT A BUY!
Beautiful spacious setting! Repo. Buyright, 474-2154. D01927.

$3000 DOWN, COSY SPOTLESS 2 bedroom, single, all appliances. 478-7343

178 SUMMER HOMES, COTTAGES and RESORTS

ARIZONA RESORT
Limited space for weekly and monthly furnished rental during Nov., Dec., and early Jan. Enjoy golf, heated pool, complete recreational facilities, and Arizona's beautiful weather at preseason rates.
Call or write now for details. Fountain of the Sun, 8001 East Broadway, Mesa, Arizona 85208 Phone 602-832-2600 Ext. 29.

JOIN US NOW OR ANYTIME, comfortable 2 bedroom cottages. Prop your feet in front of our fireplaces and relax. We specialize in silence, no TV's or phones. St. Mary Lake Resort, RR #1 Ganges, B.C. 112-537-2832

190 ROOM and BOARD

RETIRED?
or just plain tired of shopping and cooking. Months rest? Permanent home? Recooperating? Our location and food is excellent.
INFORMATION 383-4164
GLENSHIELD HOTEL

ROOM AND BOARD IN EXCLUSive retirement home, private and sharing rooms. Reasonable rates. Banavern Manor, 914 St. Charles St., 595-3534.

ROOM AND FULL BOARD, 3 meals a day, $175, 386-6545.

193 ROOMS TO RENT

AVAILABLE IMMEDIATELY, from $100 including utilities, bed, table, chairs, hot plate, carpeted floors, Vic West area. Phone 384-5605.

COMFORTABLE ROOMS, CENtral location, TV lounge, reasonable weekly rates at The Kings Hotel. 570 Yates St. 388-0933

CLEAN, FURNISHED ROOM with Queen size bed, laundry and breakfast facilities for student or working man. 382-5939.

CLEAN FURNISHED ROOM, for working man, 652-1374 or 384-9622.

NICE ROOM, HOT PLATE, fridge. Private home. Darwin Ave. $105. 386-6283

193 ROOMS TO RENT

DOMINION HOTEL
Rooms from $50 per week to $175 per mo. with TV and maid service at our full facility downtown hotel, close to all buses. 384-4136, 759 Yates St. Division of Wells Fargo.

LOW RATES
MAID SERVICE
rooms by day, week or month. Singles from $40. per week, $125. per month. The James Bay Inn, 270 Government St., 384-7151

QUIET HOME NEAR GENeral hospital with kitchen privileges, no drinking, man only, working or near retirement. Phone weekdays, after 5, 383-6506.

COMFORTABLE ROOM FOR man, sharing kitchen, bath, downtown area. 382-8375

STADACONA PARK, SUIT quiet student, private, $65, 595-5288

ROOM FOR RENT IMMEDIately in Colwood, $100 monthly. 478-6010 or 385-0719.

THE DOUGLAS HOTEL. SPEcial winter rates, $40-$55 weekly.

FURNISHED BEDROOM FOR rent, $85 month. 385-0058.

194 ROOMS WANTED

RETIRED DEAN IN EXCELlent health will work your garden in return for nice room. (No board). Victoria Press Box 457.

197 HOUSEKEEPING ROOMS TO RENT

SHAWNIGAN AREA, SELF-contained, bedsitting room suite on Koksilah River. Kitchen, washer, dryer. Suitable for single person or retired couple. $125. month plus services. 598-1218.

AVAILABLE IMMEDIATELY large furnished housekeeping room, stove, fridge, utilities included, for quiet responsible person, $110, 383-2054, 8-10 AM or 6-8 PM

CLEAN BEDSITTING ROOM with kitchenette, fridge and stove, wall to wall carpetting, furnished, utilities included. $125. 478-0915

HOUSEKEEPING UNIT, SUIT single male, Fernwood Pandora area, $98. Phone Manager, 385-4505

IDEAL ACCOMODATION FOR older quiet winter visitor or older quiet employed man. 239 Superior.

FURNISHED ROOM, UTILIties included, $65. Near stores, bus, park. Quiet woman, nonsmoker, 385-6217.

CENTRAL PARK AREA, FEmales only, everything supplied, stove, fridge, sink, reasonable to quiet person, 385-2354.

RITZ HOTEL—DOWNTOWN
Elevator service T.V. lounge
710 Fort St. 383-1021

JAMES BAY, $92. NEAR BUS, shops. Walk to park. Suit business woman or retired lady. 595-6588.

FAIRFIELD AREA, FURnished room with kitchenette, available immediately, 595-8008.

LIGHT HOUSEKEEPING room, $95. In town location, quiet gentleman. 382-8894.

ROOM TO RENT, 2593 VANCOUver st. rent $80. 384-3890.

200 APARTMENTS TO RENT UNFURNISHED

ONE BEDROOM, QUIET, clean, well controlled building, elevator and laundry facilities, drapes, carpet, stove, fridge, storage, balcony, cablevision, heat, water parking, close to shopping centre, bus, parks, Senior Citizens' Centre. Adults, no pets. 382-2221.

1 BDRM., $210
AVAILABLE DEC. 1
2790 CEDAR HILL RD.
Modern Block with shag carpets, free hot water, heat. Res. Mgr. Roy Jarvis, 386-6805. Goodwyn Management.

WATERFRONT
Admirals Rd. and Gorge area. Two bedroom Apartments from $230. Available Dec. 1st, 78. Sorry no pets. Rent includes heat, TV, drapes and parking. 385-0644, 382-0848.

FAIRFIELD
1 bedroom suite with balcony, very quiet, no children or pets, controlled entrance, elevator, wall to wall carpet, drapes and appliances, heat, cable and parking included. Phone 592-1754.

VIC WEST
1 bedroom apts. available, heat, cable, wall-to-wall, stove, fridge and drapes included. Ocean and mountain view. Small children welcome, no pets. From $185. Phone to view 386-9654.

LARGE 1-BEDROOM SUITE IN small clean apartment block. Large storage room in suite. Walking distance to town. Only adults that like quietness, comfort security need apply. No pets or children. Resident manager 383-3157 Between 5 and 9.

1-BDRM. $225
AVAILABLE IMMEDIATELY
New Block, 1037 Wychbury. Quiet street. Resident Manager, 388-4259, Goodwyn Management, 388-7923.

1 BDRM., $200
AVAILABLE IMMEDIATELY
855 Ellery, family-type block in Esquimalt, with excellent managers, 382-2942. Goodwyn Management.

YORK MANOR
JAMES BAY, BACHELOR AND 1 bedroom. Swirl pool, cable, heat, hot water, parking, 121 Rendall, phone 388-7226.
Creighton Property Management

CAIRN VILLA
Modern 1 and 2 bedroom, park-like setting off Old Esquimalt Rd. Heat, cablevision and parking. Mature adults only. Sorry, no pets. 383-3410.

ADULTS ONLY
Deluxe 1 bedroom suites with heat included, 5 minutes from downtown shopping. References required. No pets. 382-4650 between 9 am-8 pm.

1342 HILLSIDE
2 BR suite available Dec. 1. Ensuite washer and dryer. Mr. Ekels 388-6030.
CREIGHTON PROP. MGMT.
388-4422

SHORLINE APTS
105 Island Hwy. Available November 1st. Second floor 2 bedroom suite. Bright spacious living room, w-w, drapes, heat, cable. Quiet adult block. No pets. 479-6761

VISTA RENTALS
December 1st, Esquimalt, 1 bedroom, $179, $190, $194 includes heat, hot water, cable, wall-to-wall, parking, private entrance, near bus, child accepted, no pets, 382-3616 or 384-0445

NEAR WOODWARDS
Large one bedroom and bachelor suites in modern block from $170 including heat and cablevision. 382-0088

VILLA WEST APARTMENTS, 2 bedroom apartment $221.89, wall-to-wall carpet, patio, stove, fridge, heat, cablevision included, children welcome. 788 Dominion Rd. 385-9475.

AVAILABLE DECEMBER 1ST, fully contained, Langford area. 1 bedroom basement suite, quiet Working Couple or Person. All utilities included. $170. 478-7949 after 5 pm.

ESQUIMALT, TWO BEDROOM, $235. Vacant one bedrooms, seaviews. Adult, no pets. 477-8096

200 APARTMENTS TO RENT UNFURNISHED

B B B ROWN ROS. on LANSHARD
"People Helping People"

BACHELOR SUITES
$156.25 Groton Manor, 550 Quadra St.
$143.25 London Flats, 1321 Broad St.
$171.25 Lord Essex, 240 Simco St.
$140.00 1010 Empress Ave.
$165.00 The Prine Charles Apts., 215/217/219/221 Gorge Rd. East, phone 382-8857.

ONE BEDROOM SUITES
$186.25 Antrim Cout, 2310 Quadra St.
$190.00 829 Admirals Rd.
$195.00 Campus Court, 1641-1643 McKenzie Ave.
$180.00 Chamberlain Walk, 1841 Oak Bay Ave.
$200.00 Charles Dickens, 243 Gorge Rd. East
$207.50 Continental House, 464 Lampson St.
$230.00 Dupont Villa, 345 Michigan St. (One plus Den)
$190.00 Ellery Apts., 837 Ellery St.
$210.00 Gordreau Apts., 129/131/135 Gorge Rd. East, pool, sauna, swirl pool.
$185.00 Hollyview Arms, 1180 View St.
$176.25 London Flats, 1321 Broad St.
$205.25 Lady Essex, 270 Simcoe St.
$208.21 Lord Michigan, 235 Michigan St.
$171.25 Lord Nelson, 1615 Belmont Ave.
$205.00 The Prine Charles Apts., 215/217/219/221 Gorge Rd. East, phone 382-8857.
$200.00 Redwood Park Apts., 155-157 Gorge Rd. East, pool, sauna, phone 384-2858.
$160.00 Regency Apts., 1975 Lee Ave.
$185.00 Skyline Apts., 2925 Qu'Appelle St.
$205.00 Thornwood Manor, 1028 Inverness Rd.
$125.00 Vista Royale, 1345 Pandora at Fernwood, swirl pool, sauna
$200.00 Wellington Manor, 1670 Fort St.

TWO BEDROOM SUITES
$222.28 Barrington Manor, 2174 Cadbora Bay Rd.
$225.00 Ellery Apts., 837 Ellery St.
$285.00 Gordreau Apts., 129/131/135 Gorge Rd. East, pool, sauna, swirl pool, heat.
$275.00 830 Pembroke
$295.00 The Prince Charles Apt., 215/217/219/221 Gorge Rd. East, phone 382-8857.
$315.00 Redwood Park Apts., 155-157 Gorge Rd. East, pool, sauna, phone 384-2858.
For more information call BROWN BROS. AGENCIES LTD. at 385-8771.

SEASPRAY
PROPERTIES LTD./REALTOR
1911 Quadra St. 386-3124
"THE APARTMENT SPECIALISTS"
Fridge, stove, w/w carpets, drapes, laundry facilities, hot water, controlled entrance and outside parking, included in rent for the following:

BACHELORS

$165—946 Balmoral Ave.	383-2045
$180—3255 Quadra St.	383-9931
$170—1147 View	386-3124
$175—2622 Prior	386-3124

1-BEDROOM

$190—790 Dominion Rd.	388-9781
$200—1180 Fort St.	382-0822
$210—2902 Washington	386-2535
$209—925 Esq. Rd.	385-1908
$215—902 Caledonia	386-3124
$190—1015 Kings Rd.	383-0698
$195—55 Bay St.	383-7703
$195—980 Wordsley	382-5622
$215—1368 Pandora	382-1288
$170—540 Comerford	384-1577

2-BEDROOM

$260—3255 Quadra St.	383-9931
$250—790 Dominion	388-9781
$285—2860 Sooke Lake Rd. Townhouse	386-3124
$250—1180 Fort	382-0822

3 BEDROOM

$275—970 Woodhaul	386-3124

"LAUREL POINT"
HARBOUR FRONT LUXURY
REDUCED TO RENT
Spacious, 2 BR prestige condo now for rent. These top quality apts. contain frost-free fridges, self-cleaning oven, dishwasher, en-suite washer and dryer, 2 full bathrooms, w-w carpeting, drapery and balconies. Facilities incl. its own clubroom, workshop, swimming pool, sauna, and underground parking.
VIEWING BY APPOINTMENT
KIM GILES 386-3124

BAYWOOD ARMS
BELMONT MANOR
350-380 Belmont Rd. (Colwood)
1 MTH FREE
PETS AND CHILDREN WELCOME
1-BR $190
2-BR $240
To view Call: 474-2915 or 474-1694

"MOVING UP-ISLAND?"
Inquire about our TOWNHOUSES and Apartments in Port Alberni, Nanaimo, Port McNeill and Ladysmith.
Kim Giles 386-3124

VICTORIAN APT.
2111 SPRING RD.
One bedroom from $160. Parents with child welcome. Res. 382-6539

VIC WEST
Large 2 bedroom suite. Drapes, fridge, stove, cablevision and heat. 830 Craigflower Rd. Inquiries 478-0225.

LANGFORD LAKE AREA, 1220 Goldstream Ave., 2 bedroom apartment, fridge and stove included. $220. 478-1721 between 9-5 weekdays.

UNIQUE 2 BEDROOM APARTment, spacious livingroom area, wall to wall, drapes, heat, hot water, parking, lease, no pets. $259. 598-1145.

AVAILABLE NOV. 15TH AND Dec. 1st. Deluxe 2 bedroom apartments in Greenwood Manor, 1255 Verdier Ave, Brentwood $240. 652-1524 or 388-5123.

ADMIRAL SQUARE APARTments, 1315 Esquimalt Road. Two 2 bedrooms, one 1 bedroom available immediate occupancy. $200-$235. 388-9311.

CHARACTER HERITAGE house, 1270 Yates, one bedroom $201, private entrance, also $221. Bachelor $148. Heat included. Bus close. Some furniture. 477-8292.

1-BEDROOM APARTMENT, electric stove and fridge, automatic laundry, cablevision, adults only. Apply Suite 5, Fairhill Apts, 2705 Cook Street. $156.

LARGE CLEAN SELF CONtained 1 bedroom suite, private entrance, lots of parking. Couple, no pets. Langford Colwood. 478-3338.

GONZALES AREA, 2 BEDROOM suite, close to schools, stores, parks and beach. Child welcome. Utilities included. $275 per month. 592-9190.

MODERN ONE BEDROOM, large sitting and dining area, stove and fridge, cablevision, free laundry, $165 month. No children. 721-3084.

FAIRFIELD DISTRICT IN PRIvate home, tastefully decorated 1 bedroom, heat, furnished. Available December 1st, $225. 598-4618 after 5 pm.

200 APARTMENTS TO RENT UNFURNISHED

Treelane Estates

This time next month, you could be living in Victoria's most exciting apartment complex for as little as $275 a month. TREELANE ESTATES with its spectacular views across the Straits of Juan de Fuca, the Gorge and Malahat presents an entire new concept in interior design with color-co-ordinated kitchens and baths, brand-name appliances, quality broadloom and draperies.
The twin complex includes saunas, swirlpool, recreation and hobby rooms and expansive roof gardens complete with observation and entertainment lounge.
ONE-BEDROOM apartment homes begin at $275 per month, 2-bedrooms from $410. Townhouses from $305.
COME IN any day and see for yourself. Our hostesses will be pleased to show our fabulous complex.
103-105 GORGE RD.
OPEN HOUSE DAILY MON.-THURS.—10 A.M.-9 p.m. FRI.-SAT.-SUN.—NOON TO 5 388-5332
(No appointment necessary)
Concord

FAIR OAKS
3501 Savannah
(corner of Cloverdale and Savannah)
"Come view luxury living at an affordable price"
Spacious suites available
2 BDRM
$270.00-$315.00
2 BDRM & DEN
$330.00-$345.00
FEATURING
—W to W carpets
—30" appliances
—decorative tiles and fixtures
—controlled entrance
—elegant finishing
—sauna
Close to Shopping Centres, Bus Routes
No Children or Pets
TO VIEW:
MR. WALLACE
382-1155

KIM

Available for viewing, choice apartments with w-w carpets, drapes, etc., in quiet clean building. All have controlled entrances and resident managers.
404 DUNDAS 384-1433
1 Bedroom from $200.
One suite available immediately
2533 DOWLER PL. 383-2337
1 bedroom from $190
2 bedroom from $260
1025 KINGS 383-7633
1 bedroom $210
1017 QUEENS 383-9780
1 bedroom from $200
Most suites available Dec. 1st. For further information phone Apt. Manager at number opposite building or Office at 386-3281. Sorry no pets allowed.

WESTMONT REALTY 1977 LTD 388-4434
639 CONSTANCE
Spacious, newly redecorated, 1 and 2-bdrm. suites. Utilities incl. $184 up. 382-7306.
1226 JOHNSON
Cozy, bright 1 and 2-bdrm. suites. Close to all amenities. Child welcome. 384-0132.
611 ADMIRALS
1 and 2 bdrm. suites. Central location. $195 up. Utilities incl. Child welcome. 388-4619.
CLOSE TO PARK
Luxurious 3-bdrm. Condo., 4 appliances, carpets, drapes, available Nov. 1/78. $365 per mon. 388-4434.

CLOVERDALE TOWNHOUSE COURT
991 CLOVERDALE
2-BEDROOM SUITES AND BACHELOR SUITES AVAILABLE
HEAT AND CABLE INC.
CHILDREN WELCOME
Open to View 12-7 p.m.
Contact Manager in Ste. 101
385-0814 or 385-0991 answering service
GREEN BANK DESIGNS LTD.

FAIRFIELD, ONE BEDROOM, fridge, and stove. Older home. $200. 383-8281

DELUXE 2 BEDROOM SUITE, Jubilee area, available December 1st, 592-1492.

TWO BEDROOM APARTMENT, $220.21 in quiet country. Available December 1st. 478-2623.

ONE OR TWO BEDROOMS, small pet welcome, Lampson St. 383-5641.

BASEMENT SUITE FOR RENT suitable for single person, $100. 382-2073.

ONE BEDROOM SUITE, $165 includes heat, cablevision. December 1st. 384-7924, 384-2772.

BACHELOR APARTMENT FOR rent, $140. 382-8845.

885 OLD ESQUIMALT RD. APT 1 bedroom, beautiful suite, $185; also corner suite $189. Mature adults, no pets. 477-7026 or 388-6949.

WINDSOR COURT APTS.
252-254-258 Gorge Rd. E.
BRIGHT SPACIOUS APTS. HEAT INCLUDED. EXCEPTIONAL RECREATION FACILITIES.
Including:
50' indoor swimming pool — saunas — swirlpool — squash court — tennis court — universal gym.
1 Bed. from — $215
2 Bed. from — $275
Adults only — no pets
For information or appointments please call Resident Managers:
Mr. and Mrs. Mundy 385-6075
Mrs. Pepperall Jr. 384-6305
Mrs. Pepperall Sr. 384-6103
Mr. John Johnston 386-3692
Office Mon.-Fri. 388-4555
MacArthur Park Estates

YOUR PLACE MANAGEMENT
1720 COOK ST. 388-7324

CAPSTAN COURT
630 Head St.
This is a quiet, adult building close to buses and shopping — A few suites available. Controlled entrance — Balconies, wall to wall.
Phone 386-0083

1366 HILLSIDE
2 bedroom condominium for rent! Available November 1st, large attractive units with a kitchen to delight the lady of the house! Quality carpet and drapery throughout, thermopane windows, close to shopping. For information call Mrs. Volk, 658-8855.

Century 21 WESTERN HOMES
1037 Cloverdale 386-3494
NOW RENTING
NEW
1-and 2-Bdrm. Suites in a luxurious apartment in a pleasant, central location. Plush carpets, unique design, balconies. Tillicum area. Avail. Nov. 15/78. Call 388-6314 for further info.

Luxury living, 1 Bed Condo. close to Uvic. Appliances, amenities. $275. Avail. now. Call 388-6314.

DARWAI
885 DUNSMUIR
Overlooking West Bay Marina, 1 bedroom from $195-$200. Includes drapes, wall-wall carpet. Heat cable and water. Please call 384-6352.
760 QUEENS
1 bedroom from $170. For information call 388-6659.
2630 COOK ST.
1 bachelor $147 includes heat and cable. For information call 386-3609.

CITY BORDER/FAIRFIELD. Near stores, hospital and town. Bachelors and 1-bdrm. avail now. Phone 384-9335.
OAK BAY. Extremely convenient 1-bdr. suites. Close to supermarket, stores, bus and rec. centre. Avail. Dec. 1. $165.00. Phone 384-9335.
DALLAS RD. — 1-BDRM. suite, w/w. Unobstructed view of water. Avail. Nov. 1, $300. Phone 384-9335.
JAMES BAY — 1-BDRM. APTS., in completely renovated (in and out) older Victorian block. Desireable for elderly tenants. Close to shops, bus, delightful walks, etc. Avail. now. $185. 384-9335.
WALKING DISTANCE TO TOWN — Well-kept older block. Hsk. rm. and bach. To view call 384-5830.
david burr ltd.
655 Fort St. 384-9335

SINCE 1887 Pemberton, Holmes Ltd.
1000 Gov't. St. 384-8124
ROCKHEIGHTS VILLA
742 LAMPSON STREET
Good sized apartments in elevated location, w/w carpet, drapes, heat, water, cable, parking, etc. Indoor heated swimming pool.
2 BEDROOM—$247.00
1 BEDROOM—$175.00
PEMBERTON, HOLMES LTD.
384-8124

STOP
Looking for a nice clean building and very reasonable rent? Our rent includes parking and, most important, your heat; a savings of $30 a month on your rent.
899 Craigflower
384-1101 384-6606
TOD-HACKETT CONSTRUCTION LTD.

Park Pacific
OFFERS
DELUXE OFFICE SPACE OUTSTANDING OPPORTUNITY TO LOCATE YOUR OFFICES WITH THE HUB OF COMMERCIAL ACTIVITY FOR LESS THAN YOU WOULD NORMALLY EXPECT. INCLUDES HEAT — WATER — UNDERGROUND PARKING SPACE. AVAILABLE IMMEDIATELY. $535.00 PER MO. HARBOUR TOWERS, 345 QUEBEC STREET, 385-2405.

VERDON MANOR
Has 2 bedroom suites available now, kids and pets O.K. 382-0332, 384-9793.

C.P.M. RENTALS
(Complete Property Mgt.)
VALENCIA APTS.
660 Niagara St.
Studio Suite, Mature Adult only. Close to park and sea. Call Manager at 384-1525.
THE CHALET
1465 Fort St.
Bach. and 1-BR from $165. Call Manager at 595-2529.
803 Esquimalt Rd.
CHILDREN WELCOME
One and Two-BR suites from $180. Call Manager at 385-9140.
(A Div. of D. F. Hanley & Assoc.)

QUALITERRA COURT
804 Esquimalt Rd.
SPACIOUS 3-BR. Family Suites From $300 Per Month
Close to schools and stores. Call Manager
Mr. MacDonald at 386-6296
Complete Property Management
(A Div. of D.F. Hanley & Assoc.)

YOUR PLACE MANAGEMENT
1720 COOK ST. 388-7324
CUBBON RENTALS
1035 NORTH PARK
1044 BALMORAL ST.
Available — for senior renters:
Bachelor $145.
One Bedroom $195.
Includes:
— billiard room, T.V. room, and games room
— one block from lower priced supermarket
— good management assured.
To View: Call manager, Mr. Watts, St. 408 at 386-0923. For pick up at your convenience call 388-7324.

PRIVATE BEACH
Condominium with private entry. Secluded adult oriented complex, 30 mins. from downtown Victoria. 3 units available from 1000 sq. ft. to 1300 sq. ft. 2-bedroom, 2-bathroom, Vacuflor, dishwasher, fridge and stove, $350-$395. Roscoe Developments Corp. 642-5254.

2 BDRM—$255
AVAILABLE IMMEDIATELY
1 BDRM—$210
AVAILABLE DEC. 1st
1010 McKENZIE
For appointment to view, phone Mr. and Mrs. Atkinson, experienced resident Managers, 479-1407. Goodwyn Management.

CAPTAIN'S WALK APT
1357 ESQUIMALT RD.
SENIOR CITIZENS DISCOUNT
1 bedrooms from $175
2 bedrooms from $245
Some with seaview
Free covered parking available
Close to shopping, bus at door
Phone resident manager at 385-9381.
SORRY NO PETS

LORD STANLEY MANOR
1350 Stanley Ave. Available Dec. 1st, one bedroom suites from $208, bachelor suites from $174. Includes wall to wall, drapes, heat, sauna, games room, parking. Quiet Adult Block. Close to bus. No pets. 595-4128.

$175
Craigflower-Tillicum area, deluxe 1 bedroom suite in modern building, heat, hot water, cable, parking, carpets, drapes, appliances, all found, handy to town and bus, no children or pets please, available November 5th, to view phone 388-6536.

HYBURY HOUSE
3868 SHELBOURNE
Bachelor 1 and 2 bedroom suites available includes swimming pool, sauna, jacuzzi, billiards, and free heat, 477-9601

WATERFRONT
Country resort setting. A carefully layed out smaller apt. 1 bedroom plus den. 7 steps from parking to private entry. $225 plus utilities of approx. $25. Roscoe Developments Corp. 642-5254.

ROCKLAND AVE
1200 sq. ft. of quiet luxury, newer condo. 2 bdrms, 2 bthrms apt. All appliances incl. washer, dryer, balcony, sauna, whirlpool, underground parking. $425 pm plus util, available Dec. 1st. Prefer lease. 384-6577

PEACE & QUIET BRENTWOOD BAY
A few choice 2-bedroom suites available now. From $250.00. Includes heat. Adults only. No pets. To view please call Resident Manager at 652-3437 or Oak Bay Realty 598-3321.

Waterfront Apts.
Absolute peace and quiet a priority, from $185. 3 only available. Roscoe Development Corp., 642-5254.

ESQUIMALT
Naden area, 1340 Sussex Street, phone 386-6652. One bedroom $194, two bedroom $260 includes heat, cablevision, parking, carpeting, drapes, appliances, sauna, swirl pool, resident manager, elevator.

TWO BDRM. SOOKE TOWNhouses, secluded large grounds but within walking distance of town. Children welcome. Rent to include heat, light, water if desired. From $250 pm. Immediate occupancy. Phone caretaker 642-4287 or British American Realty Ltd., 385-1431.

BACHELOR 1 AND 2 BEDROOM apartments, free parking, sauna, cable, games room, laundry facilities, very quiet, in Topaz Park, close to bus, theatre, shopping centre. 385-1557.

SUITES FOR RENT
Condominium Colwood area, three bedroom available immediately. Rental $295 p.m. Caretaker 474-2714 British American Realty Ltd. 385-1431.

TWO BEDROOM CHARACTER suite, two fireplaces, large kitchen with nook and sun porch, excellent location to shopping, bus and ocean. $325 per month. Working people. 595-3888 after 5.

AVAILABLE FAIRFIELD, quiet 1 bedroom suite, for elderly person. Near park and shopping. $130, heat, light included. Share bathroom, no pets. 1032 Oliphant, call evenings, 383-8385.

Convenient
Orangewood Manor
4026 Quadra St.
Attractive 2 BR Suites
Immediate Occupancy
Indoor Pool
Sauna/Workshop
Laundry—Each Floor
MANAGER — 479-0603
CONCORD

Downtown Location
Quiet walk-up building. Centrally located. 2 bedroom, $190. Bachelor at $130. Available immediately.

Quadra-Cook
Large and bright 1 bedroom suite, available Dec 1st. in smaller building. All corner suites and all facilities available near by, $195. For further information call Oracle Property Management, 388-7813 or 388-7523.

VILLAGE GREEN APTS.
384-1955, 383-1912
We have bachelor, one and two bedroom apartments and townhouses available for your immediate occupancy. Managers suite, 14-119 Croft St.

MAPLEWOOD GREEN
3255 COOK
Bachelor 1 and 2 bdrm suite available. Including, swimming pool, suana, billards and free heat.
382-0815 or 385-0045.

WATERFRONT
Seagate, 707 Esquimalt Rd., on Victoria's Harbour waterfront with a very large indoor heated swimming pool and hydro therapy pool. Mature adults only, no pets, available Dec. 1, large 1 bedroom suite, $224.50, also 2-bedroom waterfront suite, $296.50. Resident Manager, 383-1731 or 388-6100. Diamond Developments Ltd.

LUXURY
2 bdrm, 2 bathroom suite, overlooking pool at Laurel Point, rent includes all conveniences as well as access to games room, sauna, etc. For further details please call 477-0073.

LANGFORD-COLWOOD AREA, large 2 bedroom, near schools, shopping and transportaton. $221. 478-4109.

ESQUIMALT, 3-BEDROOM apartment, close to schools, shopping, bus, 1 or 2 children welcome. No pets. 478-8906.

ONE BEDROOMS $200, BACHElors $175. Children welcome. Available now. 2136 Ridge Road. 383-8813.

ONE BEDROOM BASEMENT apartment, Vic West, private entrance, suits single working girl, $150 a month. 384-9534.

ONE BEDROOM APARTMENT Rockland area, $180 per month. Call Don at 598-6255 4-6 pm. Realspan Properties Ltd.

ESQUIMALT AREA, LARGE bright 1-bedroom suite, $199 per month. Fridge, stove, heat included. 382-1127.

1100 HILLSIDE, 1-BEDROOM, December 1st. No children, no pets. $160. Phone 385-2481, 9 to 10:30 am.

1 BEDROOM. HARBOUR VIEW, beside park, pool, sauna, $260 plus parking. 386-0354 weekends and evenings. Day 478-8357.

1 BEDROOM, SELF CONtained apartment in small block, fridge, stove, suit lady, close to Jubilee, $135. 598-7853.

BACHELOR SUITES, AVAILable now and Nov.15. Hillside-Quadra. 383-8804.

ONE BEDROOM OCEAN VIEW apartment, $215 per month. 174 Bushby.

LARGE 1 BEDROOM SUITE, close to town. $200 including all utilities. 384-9206.

DELUXE 1 BEDROOM, AVAILable immediately, utilities included, 384-2021 days, 658-8246

SPACIOUS BACHELOR SUITE Fernwood, Pandora area, $159. Phone Manager, 385-4505

CLEAN 1 BEDROOM APT, $150, 1322 Broad Street, not suitable for children or pets, 386-3928

FORT NEAR ST. CHARLES, bachelor, heat, hot water, parking, lease, no pets. $169. 598-1145

201 APARTMENTS TO RENT FURNISHED

BEDROOM PLUS DEN INcludes heat, pool, sauna, etc. December 1st for 3 months. Mt. Tolmie Apartments. Adults. $269 a month. 592-7525.

FAIRFIELD
Available Nov 15th, 1 bedroom suite, quiet, mature adults only. $165 including heat, cable, carport available, no pets. 479-6761.

NEAR UVIC, FURNISHED ONE bedroom suite, all utilities, kitchen utensils and linen supplied, $225. Available December 1st. 477-5455.

$105
Bachelor suite, small block, Kings-Quadra. 385-0471.

NICE BACHELOR SUITES, weekly and monthly rates, phones, colour TV, laundrymats, close to shopping center, 386-2481

GORGE AREA, 3 ROOM SUITE, fireplace, garage, heated, use of laundry. Married couple with references, $225, 382-2725

VIEW ROYAL 2 BEDROOM cottage, $240. Also student suite $99. Both include all utilities, adults. 479-8112.

OCEAN MANOR
1 bedroom and bachelor suite for rent, fully furnished, including color TV and dishwasher plus maid service. 388-7818.

FURNISHED BACHELOR suite for rent, $145 per month, everything included, James Bay area. 385-1789 after 12.

THUNDERBIRD MOTEL, suites to rent by week or month, 384-0632

1-BEDROOM, $165 AND UP. ALL utilities included, Pine Motel. 341 Island Hwy.

ONE BEDROOM UPPER suite, heat and water included. Esquimalt area. 382-4398

MODERN NICELY FURnished 1 bedroom suite, $225. Pandora Ave. 656-6844.

FURNISHED BACHELOR suite, includes linens and utilities, share bathroom. 595-1146

ONE BEDROOM APARTMENT in fourplex, $185. 821 Queens, 598-2625.

ONE BEDROOM, QUALITY furnished suite, linen, dishes etc. References. 598-1625

BEACON HILL-CHARACTER studio, bedroom, sunny, quiet. $195. Everything. 592-7606.

MONTHLY WEEKLY DAILY
Adjacent to Parliament Buildings on quiet street. Fully furnished one bedroom suites. Phones (no charge for local calls), colour TV, saunas, pool, games room, coin laundry, utilities.
THE ROYAL SCOT INN
425 QUEBEC ST.
PHONE 388-5463

CRAIGFLOWER MOTEL
On Gorge waterway, offers deluxe bachelor and 1-bedroom suites at special winter rates. All the comforts of home. Completely furnished with maid service and laundromat on premises. Call 388-7861.
Concord

MAYFAIR COURT
Well furnished, modern bachelor Apt., across from Mayfair Shopping Centre, quiet surrounding. Laundry, elevator, heat, cable, water, parking, linen, dishes and TV included. Short and long term rent; $230-$250. 650 Speed Ave., 388-7337.

RIGHT DOWNTOWN
All brand new. Singles, doubles, family unit with kitchens, 1 bedroom suites with kitchenettes. All have color TV and free phones. Your room is quiet. Full facilities. All under one roof. Weekly or monthly rates. Reasonable. Royal Olympic Hotel, 642 Johnson-388-5513

DELUXE ACCOMMODATION
Furnished bachelor and 1-bedroom suites. Maid service, answering service. Indoor heated pool, cocktail lounge, saunas, coffee shop, dining room, laundry, colored cable TV. "No pets." Coachman Inn, 229 Gorge Rd. E. Phone 388-6611.

DELUXE ACCOMMODATION
Furnished bachelor and 1-bedroom suites. Colored TV, dining room, laundry, indoor pool, hydro pool, saunas, lounge, maid service answering service. No Pets. Canterbury Inn, 310 Gorge Road. Phone 382-2151.

HARTNELL HOUSE
1204 YATES ST.
Daily, weekly and monthly rates available. Modern apartment building, close to city center. Spacious units. Fully equipped. Children and pets welcome.
383-0742 or 386-2812

JAMES BAY—117 SUPERIOR
Close Fisherman's Wharf. Newly renovated building. Twin bedroom apartment. 1 single bedroom apartment with galley kitchen and livingroom. Adults. $263.-$213. 388-5464 page 753 or 479-7984.

ROYAL VICTORIAN MOTEL
Weekly and monthly rates, large units, some 1 and 2 bedrooms from $180 per month and $55 per week. Please call 385-5771.

FREE
Private accomodation available in lovely Rockland home in exchange for light housekeeping duties for business man. 598-1705.

ONE BEDROOM ESQUIMALT, quiet, clean, well controlled building. Colour tv, etc. Heat, water, cable, parking included. Near shopping, bus, Rec centre. Adults only, no pets. $265. 384-8220.

PART-FURNISHED 1-BDRM. Condominium off Quadra near Theatre and shopping. Suit single girl. Option to purchase on good terms (eves. 477-7750).
BOWDEN REALTY 383-5524

FULLY FURNISHED 1 BEDroom suites, color TV, Queen bed. Maid service. Pool, sauna, swirl pool, elevator, laundromat. Oxford Castle Inn, 133 Gorge Rd. East. 388-6431.

VISTA RENTALS
Available now, large 2 bedroom, $310, includes new furniture, drapes, wall-to-wall, heat, hot water, cable, private entrance, to landscaped courtyard, 382-3616

DUTCHMAN INN
Deluxe bachelor suites, day or week. Laundromat, phones, colour TV, kitchens. 386-7557 Rock Bay, Gorge

ROOMY, DELUXE SUITES; full kitchen, all utensils and linen, low weekly and monthly rates. Daffodil Inn, 680 Garbally Rd. 386-8351.

202 FURNITURE TO RENT

MAIS
FURNITURE and APPLIANCES
RENT
COLOR or BLACK—WHITE TVs
FURNITURE—APPLIANCES
MICROWAVE OVEN
at PENNIES per DAY
1821 COOK
385-2435

STANDARD FURNITURE
Three Rooms from $40 per month
Immediate Delivery
382-5111 737 Yates St.

CAMOSUN
FURNITURE RENTAL
Month to Month
Piece or group
Immediate Delivery
833 Yates 383-3655

203 APARTMENTS WANTED

RESPONSIBLE COUPLE looking for 2 bedroom suite in house for December, reasonable rent, prefer Fairfield/Oak Bay area. 595-8913.

BIRTHRIGHT PREGNANCY Counselling Service needs an office or one bedroom apartment near downtown area. Can you help us? call 477-2064 or 479-5391

2 QUIET NON-SMOKING PROfessional females want sunny one or two bedroom apartment, fireplace. 386-0954.

IMMEDIATELY. BUSINESS Couple desires spacious two bedroom ensuite, condo-apartment, Beacon Hill Park area. 592-2740.

QUIET YOUNG PROFESSIONal woman, non-smoker, would like suite in Shawnigan Lake or Duncan area. 386-2036.

IMMEDIATELY, SUNNY ONE bedroom character suite in Fairfield for working man. 592-2929

1 BEDROOM, QUIET OLDER block, Fairfield-Beacon Hill area, Nov 15, 384-7837.

204 SHARED ACCOMMODATIONS

FREE
Private accomodation available in lovely Rockland home in exchange for light housekeeping duties for business man. 598-1705.

QUIET RESIDENTIAL HOME to share. Complete use of all household facilities including two fireplaces, rumpus room, washer, dryer, large backyard. Suitable for working man. $115/month, 592-1556 Tom

SHARE HOUSE-WITH TIBEtan lama and housekeeper in Fairfield, large private front room. Call Margaret, 385-2478 before 4 or 385-4828 after 8:30 pm. and weekends.

CLEAN, FURNISHED ROOM available in shared house immediately, $130 per month. 384-6809.

WILMOT PL. ASHRAM
One room available immediately. Meditator, vegetarian, non-smoker only. 592-4738 evenings.

LARGE 1½ ROOMS, QUIET, SEcluded, $140. 479-0134.

FAIRFIELD. ROOM AVAILable in co-operative household with option to rent or buy. 388-9778.

BEAUTIFUL CHARACTER home, with fireplace, view of Gorge Park. Has a large room for rent $125. 383-9352.

SPACIOUS 2 BEDROOM DUplex, James Bay, female, between 25-35. 382-0562.

FEMALE 25 WISHES SAME TO share two bedroom apartment, Fernwood rd. 598-7433.

WANTED-MATURE PERSON over 24 years to share furnished house with two others. 385-4824.

WORKING PERSON OR STUdent to share furnished house. $125 Phone 388-5608, before 3 pm.

LADY WITH FURNISHED apartment will share with older lady. 383-0689.

ROOM TO RENT IN LARGE house, washer and dryer, $100 a month. 592-6281, Tim.

206 DUPLEXES TO RENT

JAMES BAY
Attractive, new, 2 bdrm townhouses on two levels. Contemporary design. 2 only available for rent at $350. p.m. or lease or low down payment to purchase.

FAIRFIELD
Immediate occupancy. Cosy 1 bdrm duplex, close to beach, includes fridge, stove and all utilities. $225. p.m.

Phone Audrey at PAC-WEST International Real Estate Brokers Inc. 388-6161 (24 hrs.)

CAREY-GLANFORD AREA, near new 1 bedroom lower suite, bright, spacious living room and kitchen, large closets, wall-to-wall, stove, fridge, washer, dryer, heat and all utilities included, no pets, quiet tenants preferred, $290. 479-8414 or 383-1304.

AVAILABLE DECEMBER 1ST side by side duplex, 3 bedrooms, living room carpeted, 1½ baths and yard. Burnside area. $300 per month plus utilities. 384-5524 between 9 and 5, after 5 till 9, 384-9663.

3 BEDROOM DUPLEX, IN James Bay, features huge private sundeck, fireplace, sunken bedrooms, w.w. throughout. Suit professional couple. $380 per month. 383-6671.

$175
Half sxs duplex, 1 BR, LR with FP, large kitchen. 842 Seven Oaks Rd. December 1st. 385-0795.

DECEMBER 1ST, 1 BEDROOM, bright, high with view, redecorated, suit responsible person or married couple, $215. 388-9942, 598-4060.

SIDE BY SIDE DUPLEX FOR rent, Lakehill area, 3 bedrooms, 2 bathrooms, living room, dining room, carpetted throughout, $390. 477-9839

TWO BEDROOM FOR RESPONsible persons, heat, fridge and stove included, no pets, 2500 Quadra and Bay, $275 per month. 384-4435 after 6 pm.

BEACH DRIVE-WILLOWS area, upper 2 bedroom suite, $185 per month, quiet mature person or couple, sorry no children or pets, 592-3241.

OAK BAY 2 BEDROOM DUplex, fridge, stove. Garden. Suit retired couple. References. $350. 598-1354 after 5pm

FAIRFIELD, 2 BEDROOM lower duplex, available December 1st. Heat and hydro included. $340 per month. 598-1727.

SIDE BY SIDE DUPLEX, OVER 1300 sq. ft., 3 bedrooms, 1½ baths, fireplace, sundeck, large yard. 478-7504.

OFF JACKLIN RD. UPPER spacious 3 bedroom, stove, and fridge, allow 2 children, no pet. $315 a month. 478-5260.

ONE MONTH FREE RENT TO approved tennant. 2 year old, 3 bedroom duplex on quiet Colwood st. $350 monthly. 479-5629.

FAIRFIELD, 2 BEDROOMS, SxS, fireplace, full basement, garage, extra room downstairs, fridge, stove, $330. Available December 1st, 385-4789.

$265. SIDE BY SIDE LARGE 2 bedroom, carpets, fireplace, fridge, dining and utility room, 479-6718.

SHELBOURNE, COSY 2 BEDroom, side, fireplace, basement, garage. $320. 592-0738.

3-BEDROOM, 2 BATHROOMS, suitable for two sharing. $450. Rockheights area. 384-6276.

NEWER, 3 BEDROOM SIDE BY side, wall to wall, fireplace, large fenced yard. 478-8218.

3 BEDROOM, KITCHEN, SITting room, dining room, fridge and stove. $275. 386-0846.

ONE BEDROOM DUPLEX, OIL stove and fridge included. Langford area. 478-2509.

LARGE ONE BEDROOM suite, waterfront, $350 including utilities. 598-8134

FAIRFIELD, UPPER 1 BEDroom duplex, heat and hydro included. $240 per month. 598-1727.

2-BEDROOM LOWER DUPLEX in Colwood. No pets. 478-2215.

210 HOUSES TO RENT UNFURNISHED

ACREAGE
Available immediately, modern, 3 bedroom basement home off West Saanich Road, $399 per month. 598-7689.

SINGLES OR COUPLES WELcome, sorry no children or pets, 2-bedroom, fridge, stove, washer, dryer, curtains, carpets included. No fireplace. Gorge area. Available immediately. $315. 384-8694.

2 BEDROOMS ESQUIMALT area, fenced yard, children and pets welcome. $375. 477-8321 or 592-4056 5-7 pm

NICE 2 BEDROOM, FULL basement, fireplace, quiet area, available November 15 1950 Ashgrove Street, $350. 592-1606.

3 BEDROOM HOUSE FOR rent in Esquimalt, large living room, 2 fireplaces, large basement, $375 per month, 478-7122.

SHELBOURNE PLAZA AREA. 4 bedrooms, fireplace, dining room, wall to wall, garage, fenced. $398. 478-5319.

MOBILE HOME LANNON Creek Park, Sooke, $250 per month. 479-6780.

OAK BAY-UNIVERSITY — 3 bedrooms, 1½ baths. Rec room, $530. Leverton Rlty. 385-8012

ESQUIMALT, OLDER, 4 BEDrooms, oil stove, $325. Phone evenings 658-5978.

SAANICH, 2 BEDROOM, large lot. Mairi at 386-8187, weekdays, 7-8.

OAK BAY EXECUTIVE, LOVEly view, three bedrooms, available immediately. $575. 658-8968

K MART AREA, DECEMBER 1st. $245. Older 2 bedroom house, 721-3589.

HOME WITH CHARACTER, 3 bedrooms, stove, fridge, fireplace, Happy Valley Rd. Available Dec. 1st. $300. 478-0245.

2 BEDROOM PLUS FAMILY room, fridge, stove, Dec. 1st. $298 per month. 385-4855 after 5.

THREE BEDROOMS, WALL TO wall, fireplace, big lot, $365. Saanich. 474-2710

FOR RENT SMALL HOME, OAK Bay, no pets, $300. Available Dec. 1st. Victoria Press Box 461.

OLDER FOUR BEDROOM, Sooke, oil heat, $300 per month, immediate. 385-6187

3 BEDROOM, JAMES BAY, OIL heat, stove, fridge, vacant, 595-3913.

4 BEDROOM, OAK BAY, QUIET street, available November 15th. $425. 592-0848.

WESTMONT REALTY 1977 LTD 388-4434
DELUXE TOWNHOUSE
$450 per month. Brand new, two-bedroom townhouse in country setting. Can be leased with option to purchase. For complete details contact:
388-4434 RICK KINNIS 477-9394
478 WEBB COLWOOD
Modern 3-bedrm. home, fireplace, nice yard. Cozy, private in-law suite in basement. 388-4434.
COLWOOD
1 — 2-bdrm. newly decorated upper duplex. Large carpeted living and dining room. On quiet cul-de-sac. Avail. Nov. 1. 388-4434.

IMMEDIATE OCCUPANCY
SIDNEY
One year lease available on lovely split-level home. 2 bathrooms, rec room with wet bar, 4th bdrm or office and workshop. $450 p.m.
COOK and QUADRA
2 bdrm, full bsmt, LR with F/P, sep D.R., fridge and stove included. $340. p.m.
Phone Audrey at PAC-WEST International Real Estate Brokers Inc. 388-6161 (24 hrs.)

DELUXE 3-bdrm TOWNHOUSE
MORNINGSIDE WEST
GORDON HEAD AREA
1½ Bathrooms $360
2½ Bathrooms $375
Exceptional sound proofing. Low cost oil heating. W-W carpets, full basement, elec. fireplace, free water and cablevision, washer, dryer, fridge and stove in each unit. Available Dec. 1.
Phone Mr. or Mrs. Turner for viewing 477-3481
Viewings 9 a.m.-6 p.m.
Byron Price and Assoc. Ltd.
385-2458

Century 21 WESTERN HOMES
1037 Cloverdale 386-3494
Brentwood, 3 bdrm., fridge, stove. Avail. now, $350.
Call 388-6314 for more info. on the above.

BB BROWN BROS. on LANSHARD
"PEOPLE HELPING People"
FOR FURTHER INFORMATION CALL BROWN BROS. AGENCIES LTD. AT 385-8771

IMMEDIATE OCCUPANCY
SIDNEY
One year lease available on lovely split-level home. 2 bathrooms, rec room with wet bar, 4th bdrm or office and workshop. $450 p.m.
Phone Audrey at PAC-WEST International Real Estate Brokers Inc. 388-6161 (24 hrs.)

17 MILES FROM VICTORIA, older style house in attractive setting. Trout stream through grounds, no steps, sheltered veranda, living room with Franklin stove, oil heat. 4 other rooms plus kitchen with dinette area, laundry room, new washer and dryer. Garage and workshop. Rent negotiable with willingness and ability to maintain its grounds. Older retired people preferred. Victoria Press box 421

CENTRAL SAANICH 3-BR, 1½ baths. Two children accepted. No pets. Close to Saan. Peninsula Hospital. No Fridge or range. One to two yr. lease possible. $375.00 per month. Call M. Gearing at 477-7284.
Complete Property Management
(A Div. of D.F. Hanley & Assoc.)

$51,000 FIRM
Retirement bungalow in Oak Bay. Two bedrooms, large kitchen and living room with fireplace, utility room washer and dryer, stove and fridge, carpets and drapes, electric heat, hobby room, new wiring and plumbing. Open House Sunday 1-6 pm. 2044 Milton. 598-2665

BOAT MOORAGE
at your back door. Magnificent view of the Sooke Harbour, 2 bedrooms, 2 bathrooms, fireplace, Vacuflo, dishwasher, fridge, stove, parking. Our last townhouse unit, $385. Roscoe Development Corp. 642-5254.

2-BEDROOM, 2 BATHROOMS, 7-year-old home, plumbed for washer and dryer, wall-to-wall carpeting, indirect lighting, acorn fireplace, ⅓-acre, well-secluded, overlooking Kemp Lake (5 mins. from Sooke). Available December 1st. Call 642-3954, days or 642-3807, eves.

DELUXE TOWNHOUSE, 1400 sq. ft. Gordon Head. Quiet end unit in parklike setting. 3 bedroom, 1½ bath. Walkin closet. Den with fireplace. Separate diningroom. Decorated. Fridge and stove. Double carport. $395. 477-0881.

HOUSE AND HOBBY FARM for rent, 2½ acres with fruit trees and barn, 4 bedrooms, fridge, stove and drapes, well kept. Asking $475 per month. Drive by 7841 Lochside Dr. Saanichton. Phone Canada Trust, 382-8111.

NEW EXECUTIVE HOUSE FOR responsible family, 3 bedrooms, 2½ baths, den, family room, double garage. Rockland-Fairfield area. References required. $650 per month. 477-5163 for appointment to view.

EXCELLENT 2 BEDROOM townhouse for rent, James Bay. Over 1400 sq ft. Private parking, large sundeck, built in vacuum system, wall to wall carpeting. $360 per month. Phone 382-2622, after 6 383-7648.

RENT OR RENT TO PURchase. 3 bedroom, 1½ baths (extras). Langford townhouse. Close to schools and shopping. 478-8273 or 479-1073.

PARTLY FURNISHED 2-BEDroom waterfront home with good beach on Pender Island. $150.00 month. Suitable for retired couple without animals. 112-629-3339.

DECEMBER 1ST, SOUTH OAK Bay, 2 bedroom, den, basement, near sea, park, school, suit married couple, baby O.K. references. $400, 598-2962, 598-4060

OAK BAY VILLAGE, 3 BEDroom, living room, dining room, full basement, washer, dryer. Spotless. $440 per month. 652-3756.

ALL ELECTRIC, TWO BEDroom cottage, in Langford, close to shopping facilities. Elderly persons only. No pets. 478-6663 after 5pm

GORDON HEAD, MT. DOUG, 4 bedroom, 1 full and 2 ½ baths, family room, separate dining and living room, $550 per month. 477-2832 or 388-6275 pager 880.

NORTH SAANICH, NEW 3 BEDroom, 1½ baths, full basement, floor to ceiling fireplace, wall to wall carpet throughout. $425. 656-2608 or 656-1402 or 385-9580.

ARDMORE-$450-3 BEDROOM home, den, family room, extras available, mid december for 7-8 months. 656-3707.

SALT SPRING BEACH COTtage, one bedroom partially furnished, fireplace, carport, nice garden. $275. 112-653-4237

THREE BEDROOM MODERN bungalow of 1,370 sq. ft. on Pat Bay Highway. With views of the islands. Lot 2.6 acres. Suitable for cultivation or grazing. $400 per month. Call Royal Trust 388-4311.

5 BEDROOM OLDER HOME; Gordon Head, with porches and seaview, 3 bathrooms, $500 per month. Available Dec 1st, references please. Interviews after Nov 13th, Victoria Press Box 453.

2 BEDROOM COUNTRY HOME, wall to wall carpet, fridge and stove, large garage. Close to schools and shopping center, bus service. Sorry, no pets. Available immediately. $350 per month. 479-6221.

Sooke, 3 B.R., no bsmt. large workshop and garden area. Greenhouse and cold storage shed. Excellent accommodation. $350 mo. Available now.
J.H. WHITTOME & CO. LTD.

EXECUTIVE 2/3 BEDROOM home, available immediately. 2½ baths, entertainment size living and dining area, quiet, secluded area close-in. Appointments 385-4227.

ESQUIMALT-AVAILALE NOV. 15, 2 bedroom home, hardwood floors, fireplace, stove, fridge, extra plumbing, culdesac street, close to sea, must maintain garden, no pets, rent $395. 384-4695.

AVAILABLE DECEMBER 1ST, 2-bedroom, living room with fireplace, den, dining room, large lot. Maplewood area. $385 per month. References required. No singles. 477-1300.

SUNNY 3 BEDROOM TOWNhouse, with basement at Passmore Place, stove, fridge and wall to wall, Dec 1st, $350 monthly. Call 382-4218 or evenings, 598-7273.

NICELY REDECORATED, 2 bedroom, workshop and appliances. Near Bus, shopping and Esquimalt Rec center. $375. Child, pet ok. References please. 598-4020.

TOWN 'N COUNTRY — SMALL 2 BDRM compact character family style home. Quiet street. Fenced back garden. Available Dec. 1st. $300. 384-9335.

BROADMEAD AREA - LUXURIous home, 2½ baths, 4 bedrooms, 3 fireplaces, den, family room, games room, available immediately. $800. 658-1079.

211 HOUSES TO RENT FURNISHED

RENT OR LEASE. VERY COSY home, close to schools, shopping centre. Clean and well kept. 2½ bedrooms, fireplace, drapes, fridge, stove, washer, dryer, garden, carport, full basement. Tattersall Drive. Referencesrequired. $425 month. 383-8350, 592-9633.

2 BEDROOM, 1½ BATHS, COMpletely furnished, luxury condominium, swimming pool, sauna, games room, ground floor with lovely garden view $535 388-6876

3 BEDROOM OAK BAY EXECUtive home. Quiet area. 1st January-31st March. Elderly couple, non smokers. Rent $325 plus utilities. 592-3754.

12X63' MOBILE WITH 8X7' addition and carport in quiet park in Goldstream. $250 per month, 478-9229 between 5-8pm. after Nov.6th.

2 BEDROOMS, SUITABLE FOR one or two retired couples. No pets. 383-0992.

ALL TOLD 3,4,5 MONTHS? EXecutive Retirement home. $425 per month. 479-4979.

212 HOUSES WANTED TO RENT

EXECUTIVE AND FAMILY from overseas, two mature well-behaved teenagers, are looking for a well kept 3 bedroom home, Cordova Bay South to Oak Bay area, from January 1st. Maximum $450 per month. Please phone 478-1912.

WANTED TO RENT WITH OPtion to buy, 3 bedroom, 1½ baths, rumpus room, some seclusion if possible. Rockheights, Fairfield, Colwood, Metchosin area. Excellent references. 478-0510 after 6pm

TWO RESPONSIBLE WOMEN each with a baby require house by December 1. Ideally, older well maintained, in quiet neighborhood, excellent references. 477-6662 at supper hour.

TWO RESPONSIBLE WORKING women need two to three bedroom, character house or duplex, centrally located, preferably with fireplace. $300-$400. December 1 386-0073, 385-6960

QUIET FAIRFIELD HOUSE wanted to rent by professional man and family. Non-smokers, responsible, references. 598-6181 afternoons or evenings.

RESPONSIBLE FAMILY OF four, wish to rent semi furnished house in Saanich area for the winter, please call 112-335-2674 collect

PROFESSIONAL COUPLE needs two bedroom house, Langford, Saanich or Brentwood area with fireplace and shower, reasonable rent. Phone 474-1037.

WORKING MOTHER WITH 8 year daughter needs quiet country cottage for January 1st. References, reasonable rent, 384-6493.

2 RESPONSIBLE COUPLES seeking 4 bedroom, older home. 1½ baths, fireplace for December 1st. Call 384-1860.

YOUNG, PROFESSIONAL woman looking for small cottage or house in or near Victoria, reasonable rent. 383-0273.

RESPONSIBLE WORKING couple, non-smokers, seek 2 bedroom house or duplex, Colwood-Langford area. 474-1826, 478-5677.

COUPLE LOOKING FOR NICE house, Jan. 1st, under $250. 382-7388

COUPLE WITH BABY, REquire house, December 1st, caretaker references, 383-5264.

WOMAN WITH CHILD WANTS two bedroom home Sidney area immediately. 652-1840.

YOUNG RESPONSIBLE WORKing couple seeking cozy, clean, 1 or 2 bedroom house. 383-8081.

215 HALLS, WAREHOUSES STORES and OFFICES TO RENT

3141 NAPIER LANE
4500 sq. ft. manufacturing warehouse, plus 1800 sq. ft. office space for lease. 388-4631 or 479-5919.

DUNCAN
New warehousing, up to 8,000 sq ft available November 1st. Manufacturing or warehousing. Call 746-4032 or 748-9438.

BIRTHRIGHT PREGNANCY Counselling Service needs an office or one bedroom apartment near downtown area. Can you help us? call 477-2064 or 479-5391

NEWLY DECORATED JAMES Bay auditorium with stage, 1200 sq. ft., available evenings and weekends. 658-8968 after 4 pm.

THREE STUDIO OFFICE-space to rent. $50 each per month. Hillside, Rock Bay location. 384-2323, 383-5710

HERITAGE BUILDING, OFfice space, Fort St. 650 sq ft to 1300 sq ft. Decorate to suit, 656-5909.

APPROX. 1,200 SQ. FT. IN 2,000 block Douglas. $600 per month. 384-9865, 385-7751.

FOR LEASE OFFICE RETAIL or warehouse space. Phone 388-9181.

COMMERCIAL PLACE FOR rent. For more information, phone 383-7073, after 4 pm.

STUDIO, PART TIME, 1,000 feet, central. Dancenergy, 1322 A Government Street. 384-3841

JUBILEE AREA, 500 FEET storage space, 385-1484.

215 HALLS, WAREHOUSES STORES and OFFICES TO RENT

SEASPRAY PROPERTIES LTD./ REALTOR
1911 QUADRA 386-3124
OFFICES:
610 FORT ST. — 1100 sq. ft. Fully partitioned space $630 mo.
OLD TOWN-HARBOUR AREA — 800 sq. ft. executive suite. 2 priv. offices plus 2 parking spaces — $625 mo. all inclusive.
CORE AREA — 2200 sq. ft. Old brick, elevator, attractive space, parking available.
QUADRA & McKENZIE — 1010 sq. ft. new space air-cond., elevator — will finish to suit. On-site parking.
M-W CENTRE — 2614 Bridge St. Offices from $80 mo. all-inclusive.
RETAIL/STOREFRONT
3400 DOUGLAS — 1750 or 2300 sq. ft. high traffic exposure.
SIDNEY — 9756 3rd St. — 6000 sq. ft. Two Street frontages, paved parking.
M-W CENTRE — 2614 Bridge St. from 600 sq. ft.
STADACONA CENTRE — Oak Bay Junction from 700 sq. ft. Join our fast growing list of tenants in this unique complex. Choose from FORT or PANDORA frontage!
WAREHOUSE
M-W CENTRE — 2614 Bridge St. 4500 sq. ft. full high space, very secure.
MINI WAREHOUSE — from 322 sq. ft. @ $105 mo.
626 ESQUIMALT RD. — 1200 sq. ft. modules lease at $400 mo. or purchase from $48,000.
R. D. LAW 386-3124

YOUR PLACE MANAGEMENT
1720 COOK ST. 388-7324
YOUR PLACE MANAGEMENT
1. Prime ground floor medical commercial space up to 1,000 sq. ft. in this attractive, new building — air conditioning covered parking, close to town. Lease includes heat and hydro. $8.00 per sq. ft.
Location — 1022 Pandora Avenue.
2. Independent? New office located in executive-designed air-conditioned building with large exterior sign — attractive reception area, secretarial and photocopying services available.
Location — 1720 Cook Street
CALL 388-7324

BB BROWN BROS. on LANSHARD
1006 FORT STREET
3000 SQUARE FEET PRIME OFFICE SPACE
Good parking, air-conditioned excellent co-tenants.
For further information call Brown Bros. Agencies at 385-8771.

WAREHOUSE
3500-16,000 Sq. Ft.
AVAIL. MAR. 1, '79.
Near new concrete block building at 834 Devonshire Rd. including approx. 2000 sq. ft. etc. Office, 4 washrooms, 7 large overhead doors, deck loading, will accommodate 45' trailers, 20' ceiling, fenced in for security, drive-up ramp for trucks into warehouse, plenty of parking, heated. For more information please call 477-6621.

$5.50 per sq. ft.
For this luxury, air conditioned, ultra modern, office space, with these outstanding features.
-Lots of free parking at the door
-on main thoroughfare in business section
-fully carpeted and panelled
-2500 sq. ft. or we will make into 2 units of 1250 sq. ft. each.
-long term lease is desired
-available Dec. 1, 1978
Call Mr. Hamilton 388-5154 to view

OFFICE SPACE
APPROX. 2850 SQ. FT.
AMPLE PARKING
Three office spaces, approx. 950 sq. ft. each, $400 per month or $1200 per month for all three offices. Location is close to Town & Country Shopping Centre. For complete details contact:
388-4434 RICK KINNIS 477-9394
WESTMONT REALTY (1977) LTD.

BRENTWOOD VILLAGE SQUARE
898 sq. ft. of retail commercial store available Sept. 1st. Superior shopping complex in heart of Brentwood Village. 3-year lease. Mr. Don Munro, Victoria Realty Ltd. 386-3585 or 477-1705.

FOR LEASE
Up to 5000 sq. ft. of valuable retail or office space on busy thoroughfare in Langford. Ideal for restuarant, take-out, grocery and hardware. In areas of 200 to 1500 sq. ft. Call owner 388-5464 Pager 379. Will take option to purchase.

OFFICE-RETAIL
3,000 square feet ground floor space with on site parking. Suitable for professionals-Doctors, Dentists. Of interest to Credit Unions and Real Estate offices. Also zoned for retail sales. Oak Steet-Town and Country area. Phone 386-1336, 388-7511.

RETAIL STORE OR OFFICE space, excellent for street or foot traffic, prime location in downtown Colwood, 890 sqaure feet in Westgate Centre, will build to suit, reasonable rent. Samoth Corporation, 388-5123.

RETAIL OR OFFICE
Ground floor commercial space in a busy Esquimalt shopping square. Approx. 1200 sq. ft. Please call 388-5543. Concord.

COMMERCIAL SPACE TO rent, excellent location, suitable for office or storage, telephone answering or inventory control available. Rent reasonable, call 385-8212.

OFFICE SPACE, APPROX 1,000 sq ft of renovated office space, including 4 private offices and a vault. Good parking, just a few blocks from town. $400 per month. Call 382-4218.

233 MORTGAGE LOANS AND INSURANCE

PROBLEM SOLVED
Do you have a mortgage or agreement that you would prefer to turn into cash? Quick decisions. Problem mortgages purchased, top prices.
Rae InvestRAE INVESTMENTS LTD. 388-7891
Mr. Green 479-1475.

MORTGAGES
1st and 2nd Mortgage loans handled quickly and efficiently with flexible terms and payout privileges.
P. R. BROWN & SONS LTD.
762 Fort St. 385-3435

MONEY $$$$ MONEY
For mortgages . . . Quick, courteous, confidential Service. Call Don MacGillivray.
Glengarry Rlty. 479-7138

233 MORTGAGE LOANS AND INSURANCE

MORTGAGE LOANS TO $25,000

Your House is good for more this fall.

Cash in on the increased value of your home - with a Beneficial Homeowner Loan.

Its a great way to buy the big things you want to buy today.

No brokerage fee - competitive rates urban and rural properties.

Telephone Mr. R. Nielson at 382-8261.

BENEFICIAL REALTY LTD.
727 Johnson Street
Victoria

SINCE 1887
Pemberton, Holmes Ltd.
1000 Gov't St. 384-8124

$?$?$?$?$?$?$?$?
NEED MONEY
to
BUY OR FINANCE A HOME?
Ask us to solve
your problem.
WE FEATURE:
LOW RATES
FLEXIBLE TERMS
LOW COSTS
FAST SERVICE
NO LOCK IN
NO PENALTIES
CALL
Richard Holmes Howard Clark
384-8124
YOU WILL NOT BE
DISAPPOINTED

MORTGAGE NEEDS

Low Cost Residential and Commercial mortgage finacing available. If you have tried to obtain a conventional mortgage and were turned down due to credit problems, or not enough equity in your property we may be able to help. Courtesy to fellow brokers
CALL
CLIFF JOHNSON
382-8215
First Victoria Fiananclal Corp.

1st AND 2nd MORTGAGE LOANS

SOOKE—GULF ISLANDS
SHAWNIGAN—DUNCAN
UP-ISLAND—MAINLAND

We specialize in Land and Land Development Mortgages

Existing Mortgages Bought

Call Mr. Dauglas Hawkes
Collect
384-7128 (after hours 477-9544)
DOULGAS HAWKES LTD.
990 BLANSHARD ST.

Funds available immediately for 1st and 2nd mortgages. Contact:
david burr ltd.
655 FORT ST. 384-9335

PRIVATE PARTY WILL BUY, or make, or hypothecate second mortgages, one or two year term. No points or brokerage fees. 477-4439

SMITH DOBSON ESTATES
MORGAGE FUNDS
AVAILABLE
384-1424 388-5464 pager 610

234 MORTGAGES FOR SALE

WE PAY CASH FOR MORTgages and agreements. If you have a mortgage or an agreement for which you are collecting payments but would like to sell your equity for cash, please phone Mr. Eric Charman, 385-9765. CHARMAN PACIFIC REALTY LTD., 608 Broughton Street (across from Eaton's Parkade).

1ST MORTGAGE INVESTments 1-3 year term. Please call Mr. Douglas Hawkes at Douglas Hawkes Ltd., 990 Blanshard St., 384-7128.

235 WANTED TO BORROW

Require $5,000 2nd Mortgage. Short term. Well secured. CHRIS GREIG 478-5953 or 386-6164, CASTLE PROPERTIES.

LAND DEVELOPER REquires 2nd mortgage funds 18% interest. Call Glenview Developments, 478-5583, 478-1974 nights.

240 BUSINESS OPPORTUNITIES

BE YOUR OWN BOSS

Health food store with good returns, nice, modern, clean, perfect family business. Asking $18,-000.
FRANK SALE
382-9191 BUS PAGER 738
IRENE VAN
382-9191 BUS. RES. 592-9194
THE PERMANENT

EXCELLENT OPPORTUNITY for a beauty salon business in conjunction with your own home. An excellent family home with all amenities close by. Business volume could be developed to handle the investment. Financing can be arranged for qualified buyer. All offers considered on asking price of $69,900 as vendors transferred to mainland.
GORDON WILLISCROFT
592-3100
National Trust 595-2121

EUROPEAN DELI

In the heart of Victoria ½ blk. off Douglas. Showing excellent revenue and lease. Information to qualified purchaser.
THE ZIEGLERS
384-8075-Pgr. 310
Seaspray Properties Ltd. 595-3151

THRIVING 60 SEAT RESTAURANT

In fast growing area. Gross $72,-000. Lease $195 month. Dining room licence ideal family operation. Excellent return. Offers to $50,000. Chicken Out Restaurant, 2257 So. Island Highway, Campbell River, B.C.

RESTAURANT

Prime Cowichan Bay waterfront location. Liquor licence and living accommodation available. Seats 40 but could be doubled. Negotiable terms.
Lynn Holmes 388-6275 Pager 315
LANDMARK PROPERTIES LTD.

PIZZA PARLOUR

Growing business with great potential. Good lease until July 1981, in new out of town shopping plaza. Figures available to interested parties. Contact.
DEREK WICK 595-2062
Royal Trust 384-8001

FOR SALE BY OWNER, unique Y-assemble-yourself furniture business. Sales are direct to the public, this business can be purchased for invoice cost of stock. Owner has too many interest and would like to sell. Favourable rental terms on premises. Victoria Press Box 429

240 BUSINESS OPPORTUNITIES

DANCLAIR
DEVELOPMENTS LTD.

Maximum return on your business dollar. Check out Saanichton new air conditioned business and professional centre ready to open your business in time for Christmas sales rush. Large local clientle with no competition for miles. Opportunity for:

Professionals	Auto Supply
Travel Agent	Hardware
Insurance	Sporting Goods
Stationery	Appliances
Barber	Pets and Grooming
Stereo Shop	Toy and Hobby

Or your specialty

For further information call

652-3202 Frank Csihos 652-1141
388-6275 Pager 2826
Seaboard Properties Ltd.
7173 West Saanich Rd.,
Brentwood Bay, B.C.

TAX PROBLEMS?

Are you looking for that end of the year answer? Would you like a solid investment in a growing neighbourhood? Find out more about a small complex Townhouse development available now by calling MARJ NAPPER or MARKIE MUNN at 598-3321 anytime.

SOOKE

Land in the Village. Over two acres. Excellent holding property. Must be sold. Offers on $72,000. Let us have your offer. RALPH NEWTON-WHITE or PHYLLIS COUTTS @ 598-3321.
JACK MEARS
OAK BAY REALTY LTD.

40-ACRE GEMSTONE CLAIM

Little Fort, N. Thompson

Just the thing for that retiring rockhound. Gemstone wholesales at $1.36 to $3.00 per lb. so with tons of Picture Agate and Jadite, how could you go wrong at $22,000. Also close by on 2.97 acres is a near new 16'x24' Post and Beam cabin for $20,000. Wow! What a combination.
Wally Peterson 477-7766
Adeline Nichol 477-8562
Capital City Realty Ltd.
388-7557

BE YOUR OWN BOSS

Terrific investment in purchasing this toy and hobby shop business. Located in busy shopping centre. Annual Gross Sales in excess of $49,000 and could easily be doubled. Vendor may stay with business until purchaser familiar with all aspects. A bargain at $30,000.00.
ALBAN BOWES 479-5693 or 384-8124
PEMBERTON, HOMES LTD.
1000 Government St.

BE YOUR OWN BOSS

Terrific investment in purchasing this toy and hobby shop business. Located in busy shopping centre. Annual gross sales in excess of $49,000 and could easily be doubled. Vendor may stay with business until purchaser familiar with all aspects. A bargain at $30,000.
ALBAN BOWES
479-5693 or 384-8124
PEMBERTON, HOLMES LTD.
1000 Government St.

Corner Grocery! $59,000!!

Price includes Business, Goodwill, Fixtures, Land zoned C-1. Building includes 3-bedrm. living quarters . . . Stock at invoice. DICK JAMES, 385-2481, 592-2139.
Swinerton, Stewart Clark Ltd.
REALTY WORLD

Corner Grocery! $59,000!!

Price includes Business, Goodwill, Fixtures, Land zoned Cl. Building includes 3-bedrm. living quarters . . . Stock at invoice. DICK JAMES 385-2481, 592-2139.
Swinerton Stewart Clark Ltd.
REALTY WORLD

Well Established SEAFOOD AND POULTRY SHOP

-Easy man-wife operation
-No experience necessary, owners will train
-No processing, clean work
-In Victoria's largest shopping complex
-This is a genuine opportunity
-Price $66,000
595-2213 Mrs. Feldman 477-1995

AN OPPORTUNITY TO EARN UP TO $50,000 PER YEAR. SHORT WORK WEEK WITH A franchise in the world's largest and cleanest mobile power cleaning service. Capital required $40,-000. No triflers. Write-include phone number to Victoria Press Box 468

PARTNER WANTED FOR SPEcialty bake shop, must be experienced baker and have small amount of capital. Apply in complete confidence to Victoria Press Box 470.

ANYONE INTERESTED IN operating a thriving beer bottle business and second hand shop, prime location. Victoria Press Box 425.

GULF ISLAND VARIETY store. Gifts, plants, groceries, room for expansion. Excellent potential. R.R. #1 Port Washington, B.C. 629-3411 Pender Island.

FAMILY RESTAURANT Sales over $200,000, excellent profit and lease, day operation, closed sundays, 748-8996, evenings.

PRIVATE SALE, GROCERY store. Good size. Well stocked, $20,000 plus stock. 658 Burnside Rd. West.

WANT TO BUY PRIVATE PERsonal care home with 15-40 beds in Victoria. Please call 383-3924 from 10-5 pm. weekdays.

241 BUSINESS OPPORTUNITIES WANTED

WANTED

Small business or distributorship, perferably construction oriented. Bruce Davenport, 592-0995.

INVESTORS "MUST SELL"

Key property in future development area.
MARGARET WILSON
388-7557 383-4569
Capital City Realty Ltd.

BEAUTY SALON
OR BARBER SHOP
OR COFFEE SHOP
All information confidential
VICTORIA PRESS BOX 464.

244 REVENUE PROPERTY

DON'T WAIT FOR YOUR RETURN

Approx. 6480 square feet of R-3-2 property near Beacon Hill Park. Present revunue consists of 5 rentals producing a net income of approx. 10.4 per cent.

$84,000

EXCLUSIVE
Michael Burr
Bus. 384-9335 Res. 595-2165
david burr ltd.

244 REVENUE PROPERTY

Cedric Steele Realty Ltd.
388-6258

JAMES BAY 64 SUITES $1,150,000

Built 1972. Gross income $145,250. Located at 121 Rendall St.

RETAIL WAREHOUSE 18,000 SQ. FT. $675,000

Absolute net income $71,100 per yr.

5 STORE SHOPPING CENTRE $335,000

Net income aprox. $32,600. p.a.

All above are in excellent locations, For details call
GERRY FINNIGAN
388-6258 383-4739

$9,000 Down

Fairfield

This low down-payment could escalate you into either of these two fine Fairfield converted revenue properties. One at $119,000 the other at $134,900. Both have excellent gross income. Vendors will carry 2nd. Trades will also be considered.

Smith, Dobson Estates Ltd.
384-1424 388-5464 Pager 610

Selkirk 4 Suiter

Newer type building all 1 bedroom suites almost no maintenance over 14,000 sq. ft. of land. $79,500. FREDDY STARKE 386-6164 479-3866. CASTLE PROPERTIES.

Gorge 4 Suites $79,500

Well maintained building in popular area all large suites. Building has full basement and large attic ideal situation for live in owner. For more info phone FREDDY STARKE 386-6164 or 479-3866 Castle Properties Ltd.

FAIRFIELD

5 suite character style apartment building close to Beacon Hill Park and downtown all self contained suites in good condition. Stucco exterior. Asking $104,900, excellent revenue for more information call FREDDY STARKE 386-6164 ofr 479-3866 Castle Properties.

ROCKLAND HERITAGE HOUSE 14 RENTALS

ONLY $165,000

A Victoria landmark, now heritage zoned, now providing an extremely good income grossing approx. $26,000 per year. 3 floors plus basement. Walking distance to downtown. All units have own water supply with sinks. Only minor changes required to convert main floor to deluxe owners' residence. ML 36840. For more information, please call
CLIFF ANDERSON
477-3994 384-8124
PEMBERTON, HOLMES LTD.
1000 Government St. 384-8124

BB BROWN BROS. on LANSHARD
"People Helping People"

ATTRACTIVE SxS DUPLEX

Here's a beauty — each side has L-rm. with fireplace and R-H, dining area, 3 bedrms, all wall-to-wall carpeting, 1½ baths, convenient kitchen with utility rm. off, plumbed and wired. Double carport each side. Offered at $82,900. MLS 35610.
DOUG LAWSON 595-2486
or 385-8771 (anytime)

MODERN DUPLEX

In area of executive homes close to University within walking distance to all schools. 3 bedrooms on each side, impressive entrance, basement partly finished, attractively landscaped large grounds. Immediate occupancy. This rare find is offered for $107,-000. MLS 36192.
OLGA ZACHARY 592-2265

OAK BAY BORDER

2 bedroom, SxS duplex. Double lot. Only $64,500. MLS 34227.
OLGA ZACHARY
595-1535 592-2265
BOORMAN INVESTMENT CO. LTD.
2045 CADBORO BAY RD.

SIDE X SIDE $69,900

Modern beautifully maintained building on a quiet cul-de-sac in the best part of Colwood. Each suite has 2 bedrms on the main floor and partially developed basements that could be extra bedrooms, living area or suites. Strata titling is also a possibility. 75 x 100 lot with carports, extra parking and views. MLS. Call me now!
GLENN NICHOLLS
598-5144 598-7689
T. L. Mann & Associates Ltd.

FAIRFIELD! REVENUE!

If you're looking for a solid investment for the future, I've got the solution for you! Located in prime Fairfield, this stately 5-suiter is loaded with character and is showing an excellent return. Phone me now for further information about how YOU can purchase this property. Asking price is $79,900. MLS 35971.
GRAYDON HOOKER
386-2111 598-2186
MONTREAL TRUST COMPANY

INVESTMENT—REDEVELOPMENT OR HOLDING SIDNEY

3 lots. Currently residential. Very close to downtown core. One lot has a 3-B.R. rented home. Good possibility of rezoning to commercial. Lots average 50x100. Total land area about 15,000 sq., ft. $96,900. Existing financing may be assumed.
CALL JOHN HOLMS at 386-7521.
BOORMAN INVESTMENT CO. LTD., 612 FORT ST.

8% FINANCING

Modern Concrete Block, 28 suites, separate manager's residence, central Duncan, grossing $62,-700 p.a. Asking $449,000. $100,000 down will handle. Effective rate on financng balance 7.95%. ML 35940. For detail call:
HERB McDANNOLD
382-9191 RES. 384-6768
THE PERMANENT

244 REVENUE PROPERTY

12 SUITES $25,000 GROSS $210,000

Excellent terms available to purchase this modern, well-located block. A really good producer. Statement with L.S. Please call RONALD WAY 598-3852 or 595-3151.
Seaspray Properties Ltd.

DUPLEX $54,900

Attractive, bright and well-kept 2 bedroom plus full basement main, floor suite. Full self-contained, separate entrance, 1 bedroom up. Close to town and bus route. Owner to restucco exterior prior to sale. Priced for quick sale. Ideal "live-in and rent one half" situation.
KENT MACLEOD
385-7721 595-4273
GARDNER REALTY LTD.

PRICE REDUCTION REVENUE

SOLID OLDER HOME WITH 3 RENTAL UNITS — GOOD OPPORTUNITY TO SAVE BY RENTING AS FAMILY UNIT WITH POTENTIAL OF INCREASING VALUE. ZONED M2. PRICED TO SELL AT $52,500. BILL PALFREY, 386-7545, 598-4210.

TAXMAN BLUES?

Reduce those taxes by investing in this 2-year-old 7-unit Townhouse with its registered 10% Capital Cost Allowance Certificate. Since the townhouses are all strata-titled you can buy one, two or all seven and shelter your taxable income with the advantages the capital cost allowance offers. For complete information Ph. Jim Webber at 382-7276 or 658-5977 (res.). Town & Country Realty Ltd.

FAIRFIELD

Duplex plus bachelor suite. Up and down duplex with 3 BR suite on main — 1 BR up, plus bachelor suite in basement. Laundry room, appliances. Suites all in good condition. — requires little T.L.C. on the outside. ASKING $75,000. BRING YOUR OFFER, TRADES ON CONDOS CONSIDERED.
385-7721 BRIAN COUTTS 598-2405
GARDNER REALTY LTD.

SXS DUPLEX

Buy this duplex for investment or live on one side and rent the other side to help make mortgage payments. Each side 2 bdrm. on main plus one side has self contained in-law-suite in daylight basement. Reasonably priced at $79,-900. Trades considered. MLS.
388-4434 BILL SIDHU 477-5382
WESTMONT REALTY (1977) LTD.

Revenue Centrally Located

5 1-bedroom light-housekeeping mostly spacious. Shows reasonable return. Handy to stores, services and transportation. Asking $64,500. MLS. Please call: LYLE WICKS, 477-5151, 385-2481.
Swinerton, Stewart Clark Ltd.
REALTY WORLD

21 SUITES

5 yr old easy care apartment showing good return. Fully rented with rents stationery for past 2 years. Mainly large 2 BR's.
BRUCE BATEMAN
477-0141 384-2827
THE PERMANENT

JUBILEE

2 rooming houses and residence on adjoining property. 24,000 sq. ft. Fully rented. Can be rezoned R-J. Will sell individually or as package. Call
RALPH KELLER
598-5144 388-4076
T. L. Mann & Associates Ltd.

APARTMENT BLOCK 30 SUITES

All in good condition 4-2 bedroom, 24 one bedrooms and 2 bachelors. Only $16,250.00 per suite. FULL PRICE $490,000.00. Call HAROLD WARE. CASTLE PROPERTIES LTD. office 386-6164 or res. 385-1580.

OLDER DUPLEX

Corner lot. Ideal holding property. Corner of Cloverdale and Seymour.
MARGARET WILSON
388-7557 383-4569
Capital City Realty Ltd.

1978 TAX SHELTER
Small townhouse rental project to start construction November. Large front-end write off available and C.C.A. Construction and management guarantees. 656-1455

SEVEN BACHELOR SUITES completely furnished, renovated professionally in lower Fairfield. Gross income $12,000 approximately $60,000 mortgage. Asking $94,900. 595-8008 or 598-7637.

BY OWNER, 8 UNIT REVENUE property, gross over $12,000, only $6000 down. All trades considered. 478-0915

FIVE SUITE APARTMENT block, city, close in, easy care lot. Full basement. $68,000. $20,000 will handle. 479-5151.

245 REVENUE PROPERTIES WANTED

Purchaser Wants Apartment Buildings

Up to 10 years old OAK BAY, FAIRFIELD, JAMES BAY 40-120 Suites has all cash or cash to mortgage. Quick decision, If you have such a building and are thinking of selling please Call SHANE BEFURT 386-6164 or 479-0010 CASTLE PROPERTIES LTD.

DUPLEXPERT

I have sold a considerable number of duplex and other revenue properties from $35,000 to $180,-000. If you wish to purchase or if you wish to sell, call me for an experienced market evaluation.
GLENN NICHOLLS
598-5144 598-7689
T.L. Mann & Associates Ltd.

SMALL REVENUE PROPERTY must have CCA certificate, phone 384-0521

247 COMMERCIAL OR INDUSTRIAL PROPERTIES

STRATA TITLE OFFICE $45,000

Ground floor office in fast expanding area. Approx 1000 sq. ft. JACK MEARS 598-3321.
JACK MEARS
OAK BAY REALTY LTD.

Ready for Christmas

Time to get ready for Christmas business in this home decor and copperware business Douglas and Pandora location. Try your offer on $8,900 plus stock. FREDDY STARKE 386-6164 or 479-3866. CASTLE PROPERTIES.

8400 SQ. FT. ZONED GENERAL COMMERCIAL WITH USABLE HOUSE. LOCATED MILLSTREAM-GOLDSTREAM AREA WITH GOOD EXPOSURE. ASKING $62,500 — WILL CONSIDER TRADES. GORDON STEVENSON 479-7692. BRITISH AMERICAN REALTY LTD. 385-1431.

247 COMMERCIAL OR INDUSTRIAL PROPERTIES

B.C. LAND AND INSURANCE AGENCY LTD.

OLD BRICK FRONT

This fine building has five private carpeted offices, nice reception area two washrooms and a two bedroom rental suite at rear. In an area of ample off street parking, high traffic count, and good density shopping. Flexible terms with reasonable low down payment.
Price $89,900

STUCCO & GLASS

Vendor has made other plans. Selling his near new 2500 sq. ft. building located at one of the most travelled intersections. It's really trim and could well suite doctors or other professions, as well, if exposure and easy access to other area and parking is your need, please phone for details.
Asking $145,000

M1 PROPERTY

Very broad zoning to suit almost any industry. Over a third of an acre. All fenced. High ceiling building, easily adopted to many uses, could be enlarged as required. On MEH lease until April 30, 1979.
Price $210,000
WALLLY HELLIESEN
388-5555

COMMERCIAL PROPERTIES

ATTRACTIVE FAMILY BUSINESS NEAR DUNCAN.
Grocery store, gas sales, auto repair and living accommodation in area of steady growth, business shows good annual increases in profits and there is excellent potential for further increases. Post office operation maybe included. Asking $95,000 plus stock at valuation.

DUNCAN AREA

4.59 Acres zoned comprehensive development near T.C. Highway and new Lake Cowichan Highway, Municipal water, asking $58,000.

For further details on any of these listings contact:
Lisa Madigan 746-6990
Pat Dougan 748-4566
Tom Burdge 743-9398
Malahat Realty Ltd. 743-5525

"SAVE YOUR INCOME"

Recently released to the market from a large block of real estate holdings; this excellent residential apartment building with part main floor commercial space will save those high taxable incomes tens of thousands of dollars each year (class 32 asset) The building incorporates, for a limited period of time, an assisted rental program by the British Columbia Department of Housing and the Central Mortgage & Housing Corporation. Seven blocks to city centre. Asking $1,300,000. ($1,000,-000 mortgage is subject to approval.) For more pertinent information please call.
SIMON FLETT
382-9191 BUS. RES. 592-7451
THE PERMANENT

Commercial Building

Excellent traffic exposure or this near new building consisting of 2500 sq. ft. on the main plus 900 ft. of basement. Suitable for retail offices, servicing etc. ASKING $145,000. Contact Bill Kozak at 386-6164 res 642-3709 or on pager 388-6275 #2880. CASTLE PROPERTIES LTD.

LAKE COWICHAN RESORT

Beautiful south exposure waterfront with excellent moorage docks and boat ramp. 10 rental units with separate retail concession and marine gas outlet. MLS $139,900.
DON BECKNER
386-2111 386-0588
MONTREAL TRUST

COMMERCIAL LOT 800 BLOCK YATES 40x120

388-4434 ARNOLD MARR 477-6233
Westmont Realty (1977) Ltd.

Victoria Commercial

2 corner properties in Victoria — one includes 5 retail premises well leased, the other 4 retail outlets and 7 residential apartments. $350,000 and $315,000 respectively. Call Michael Burr.

david burr ltd.
Res. 595-2165 384-9335

VALUABLE LAND

4800 sq. ft. in center of Victoria business district. Owner will lease back land, bldgs. and business. Terms can be negotiated on bldg. and leaseback. Asking $150,-000. Call 388-4434 anytime, ask for I.G. LIDSTONE 477-0982 WESTMOUNT REALTY (1977) LTD.

LIGHT INDUSTRIAL ZONED

2 bdrm house, with full bsmt. Located in industrial park area. Approximately 25,000 sq. ft. Priced at $110,000. Open to offers. MLS36782.
LOLA CLARK 658-5877
National Trust 595-2121

PRIME COMMERCIAL

DEVELOPMENT LOCATION. Colwood Business area with a total of 1.2 acres $250,000. Exclusive with LARRY LINEHAM 595-0134. National Trust, 595-2121.

FOR SALE, RENT OR LEASE with option of purchase, older 3 bedroom, living and dining room, oil heat, full basement, Langford, light industrial. 478-4575.

29 SUITE APARTMENT, ONE and two bedrooms, gross $77,500, no vacancies. Full price $545,000. 112-723-9781.

250 HOUSES FOR SALE

IN-LAW SUITE 956 DUNN $71,900.

Off Saanich Rd., Park like grounds, lovely view, lot 60X240, 2 or 3 bedroom ranch style home with complete large 1½ bedroom lower suite. Close to shopping, you have to come right up to appreciate the property. No agents please. Phone 385-0719.

REDUCED TO $77,500.
Delightfully different, Mansard Style Gordon Head 3 bedroom style, offering 3 patios, 2 bathrooms plus 3rd roughed in in basement, 2 fireplaces, within easy walking distance to schools, UVic and Racquet Club — 2276 Edgelow off Gordon Head Rd. MLS. Call Herb Hodgson 382-3835 or Len Thomas Sr. 478-6058, Douglas Hawkes Ltd. 384-7128.

HOME PLUS INCOME
FULL PRICE ONLY $39,500
2561 SHELBOURNE ST.
Large kitchen, living rm. with fireplace, one bedroom, laundry room, 3 pc. bathroom, oil heat.
PLUS
Separate self contained bachelor suite rented at $165. month. including utilities. Call
Len Thomas St. 478-6058
Douglas Hawkes Ltd. 384-7128

Gordon Head $59,500

3 bedroom, basement home, large kitchen with nook area. L-shaped living-dining room, 1½ baths. Roughed-in bath and fireplace down. Close to all schools, shopping and recreation. Call 598-1737 after 5 pm.

250 HOUSES FOR SALE

National Trust Realtor
MILLSIDE MALL 595-2121
3960 QUADRA 479-7161

$225,000 COUNTRY ESTATE

An executive rambler on 5 beautiful acres. Just one year old and provides all the expected amenities for those seeking a residence of this calibre. Please phone for details and viewing at your convienence. MLS.
GRAY LAITE 656-5267
SID HASLAM 477-1994
OFFICE 595-2121

$58,500

Only 7 years old, tudor exterior on lovely cul-de-sac. Large D.R. F.P. in L.R., w/w throughout. Family room, 4th bdrm plus 3 bathrooms and many more features. Asking $58,500. MLS 36804.
LOLA CLARK
658-5877 595-2121

CAREY AREA

2 bdrm., full basement on cul-de-sac lot. Only 8 years old. This is a foreclosure and is offered at $55,000 for fast sale. 652-2576 ROB ANGUS 595-2121

GORDON HEAD

Brand new, 3-bdrm., full basement homes on treed lots. Several to choose. 5-year warranty, ensuite, thermoglass and more. These homes are selling quickly, they're offered at $66,900. 652-2576 ROB ANGUS 595-2121

UNIQUE

See this if you think the home design you wanted was one you couldn't afford. Rock heatilator, thermoglass, 3 sundecks, 2 baths, easy-care lot, full bsmt., double carport. A different home, quality built, and offered at $65,900. 652-2576 ROB ANGUS 595-2121

OPPORTUNITY KNOCKS!

You must see this comfortable 2-bdrm. home in Gorge area. Very well kept in good condition. F.P. in L.R. OHA heating. Oil-fired H.W. Through-hall to bdrms. and kitchen. D.R. off kitchen. AMPLE PARKING for car, camper, boat, trailer and bicycles. On corner lot. Every consideration given to offers from serious buyers. On asking price of $51,200.
GORDON WILLISCROFT
592-3100 Office 595-2121

3259-61 GLASGOW ST. DUPLEX OR 4-PLEX?

You call it. SXS duplex with two 2-bedroom in-law suites is $745.00 per month. Very good 10% mtg. on property. Main suites have 2 bedrooms plus fireplaces on each side. TO VIEW CALL:
HAL BARBER
479-7161 Or res. 385-1047

GORGE

4-bedroom home has been completely renovated inside, needs some work outside. This is your chance to own a beautiful home at an affordable price. Air-conditioned, 2 electric forced air furnaces, 200 Amp. service, lovely lot and much more. Call today and make your offer on $54,-500.
DAVE McFARLAND
479-7161 Or res. 658-5927

VIEW, VIEW, VIEW

Mt. Tolmie location, terrific western exposure. Built in 1950 and recently renovated by master craftsman this beautiful 2 bedroom, den and 2 bath home is a delight to see and for us to show. $82,500. MLS.
GRAY LAITE 656-5267
SID HASLAM 477-1994
OFFICE 595-2121

GORDON HEAD

Lovely 11 year old, 4 bedroom home in desirable area close to Hillcrest. Western exposure sundeck 70x184 property. W.W. over H.W. floors. Extra parking available. Excellent buy at $72,500.
SID HASLAM 477-1994
GRAY LAITE 656-5267
OFFICE 595-2121

3 BEDROOMS $49,900

Priced to sell. 18 years old, good condition, terrific value. Basement with rec room. Fenced rear garden. Good area of Blenkinsop valley.
GRAY LAITE 656-5267
SID HASLAM 477-1994
OFFICE 595-2121

CORDOVA BAY RIDGE

3 bedrooms, 2 level, 2 fireplaces, extra large lot, with the most spectacular panoramic view of Gulf and San Juan Islands. Asking $98,500. Exclusive.
LARRY LINEHAM
595-0134 595-2121

OAKS

are the highlights of this large lot featuring a cute 2-bedroom house. Ideal for the starter or retired. $44,900 (firm). To see, phone
LARRY LINEHAM
595-0134 595-2121

BRENTWOOD

2 years old, 2 bedrooms, 2-level home at the end of a cul-de-sac, yard backs onto open field. Only $53,500 see this home with
LARRY LINEHAM
595-0134 595-2121

HIGH QUADRA. 5 years old, 3 bedrooms, 2 fireplaces, 2 levels on an extra large professionally landscaped lot. $74,500. Exclusive, see this one with
LARRY LINEHAM
595-0134 595-2121

GORGE

4 bedroom home has been completely renovated inside, needs some work outsice. This is your chance to own a beautiful home at an affordable price. Air-conditioned, 2 electric foced air furnaces, 200 Amp. service, lovely lot and much more. Call today and make our offer on $54,500. Dave McFARLAND 479-7161 or res. 658-5927.

LOCATION! LOCATION!! LOCATION!!!

SOUTH OAK BAY
NEW LISTING
½ BLOCK FROM SEA

3 Bedrooms (3rd in basement) Living Room with fireplace, Dining Room, Extra Large Lot, Immediate Possession, Exclusive $68,000. JOAN BAXTER 479-7161 anytime.

SO WHY BUY THIS?

New! 5 yr. warranty! 10¼% Mortgage! Unique lot shape, offers R.V. Parking Potential! Double Glazing Main Windows! 1195 sq. ft. main floor, 3 Bdrms, Vast master, Walk-in closet! 8 ft. Basement! Gordon Head $66,900.
JOHN RUSSELL 386-9574

BRENTWOOD BAY

Reduced — below purchase price, 2 yr. old, 3 bedrooms (ensuite) beauty 1200 sq. ft. on main and full high basement. Water view and sundeck, surely a best buy in this area at $61,900.
Phone STAN JAMES 479-7161 or res. 592-3740.

JAMES BAY TINY COTTAGE, renovated inside and out. $32,000. Owner-384-1240, 479-1861

250 HOUSES FOR SALE

FOR SALE
Royal Trust
477-0191
384-8001

OPEN HOUSE 3287 ALDER

This home has been well renovated, even smells fresh. 2 BRs, new kitchen, extra large L.R. Slide doors to sundeck, full basement. PLUS separate entrance in-law suite. $53,900.
DOUG BOWEN DAR BGARSIDE
385-2481 384-8001

TREED LOT FAMILY HOME

4 bedroom full basement home sits on a delightfully treed 80x100 ft. lot on a quiet Langford cul-de-sac. Home has huge carpeted family room; family kitchen with eating area and built-in dishwasher. $55,900. MLS.
MURRAY ROTHSCHILD
477-0191 477-9393

THINKING ABOUT MOVING TO VICTORIA?

Drop us a line and we'll be pleased to send you our Real Estate Market Information Kit. No Obligation. "The McGregors" Royal Trust Real Estate, #201-3400 Douglas St., Victoria, B.C. V8Z 3L5.

DUPLEX

Open for offers.
2 bedrooms one side. Dandy set up for extra income on other side. Vacant, immediate possession. Owners anxious for quick sale. Low 40's.
MARGARET JOHNSTON
477-1763 or 384-8001

BEAUTIFUL VIEWS OF CITY

½ acre on sewer. Good possibility lot could be taken off plus a lovely 3 bedroom no basement rancher, secluded, private and terrific views. Price $79,500. To view this exclusive call
MARGARET JOHNSTON
477-1763 or 384-8001

JUST LISTED IN GORGE AREA

Delightful remodelled 2 bedroom bungalow with recreation room in basement & drive-in garage. Asking only $46,900 for quick sale. 595-2062 DEREK WICK 384-8001

PERFECT RETIREMENT

Dandy no-step bungalow. Bigger than it looks. New display kitchen, a woman's dream. 2 bedrooms, den 11.4x11.6 with acorn fireplace. Close to shopping centre, bus, on quiet street. Asking $47,900. Margaret Johnson, 477-1763 or 384-8001.

GORGE AREA $47,900

2 bedrooms in building only 3 years old. Fireplace in Living Room. 2 balconies, 5 appliances. Call.
PETER TER VEER
479-1588 or 384-8001

NO SWIM POOL

But almost everything else. 3 BRS, classic L.R. and D.R. Kitchen is a delight. 29' family room, den and fireplace, Full basement, rumpus and wet bar. A real man's workshop. Electric eye garage. Greenhouse. Large lot, seaviews. Newly listed $87,900.
DAR GARSIDE 384-8001

$52,900

Large character home, nicely updated. Old-fashioned F.P. in living room, dining room with built-ins, French doors and some leaded windows. 3 large bedrooms, 2 full baths, 1 pedestal style. Full basement, priced to sell.
MRS. MARILYN WOODWARD
477-2722 or 384-8001

PARK LIKE SETTING Lots of Charm and Views

You'll love the picturesque easy-care setting of this delightful home set well back from the road providing privacy. The many outstanding features of this 12-year-old home include beamed ceilings and old brick floor-to-ceiling FP in living room, easy access to extra large sundeck from the dining room. Country knotty-pine kitchen with built-in range. Three bedrooms and 4-pce. bath complete the main floor. Downstairs is a self-contained in-law suite. Lots of parking and last but not least, an excellent greenhouse. MLS. Just listed at $71,900.
MRS. MARILYN WOODWARD
477-2722 or 384-8001

REDUCED $3,000.

Cordova Bay, Mount Baker and Seaviews. A very attractively decorated 3-bedroom home. Lots of room for a pool table in the family room plus a den or office. Beautiful 14'x13' quarry tiled entrance. MLS $92,000. Excellent Value!
JESSIE McGRATH
479-3982 or 384-8001

BIG FAMILY HOME $55,000

Walking distance to Town and Country and good schools. 5 bedrooms, 2 on main, 3 up — full basement. Exterior needs some T.L.C. Further details anytime from.
CONNIE REYNOLDS, 477-8914
or HAZEL CAMPBEL 721-5218
or 384-8001.

MOVE RIGHT IN

To this expandable home that has 3 BRs and fully developed basement in Thetis Heights. Ideal setup for in-laws or was used as day-care. Private back-yard with rock bluff. Vacant and anxiously awaiting new owner. New MLS. Call HAZEL CAMPBELL 751-5218 or CONNIE REYNOLDS 477-8914 or 384-8001 anytime.

MARIGOLD AREA

Reduced $3,000.00
Excellent value, 3 bedroom, full basement home. Living room with fireplace. Dining room. Kitchen with eatin area. 4 pce. bath. and 2 pce. down with Rec. Room and extra bedrooms. Large 50x198 ft. lot. Now $54,900. to view call.
PETER TER VEER
479-1588 or 384-8001

GLANFORD $47,900

3 bedroom townhose. Living and dining room, large kitchen with eating area. 2 pce. bath. Upstairs 3 bedrooms and 4 pce. bath. Large full basement ready for development. Excellent financing. Call.
JESSIE McGRATH PETER TER VEER
479-3982 or 479-1588

—Glanford area $54,900
2 bedroom full basement home. Only 12 years old.

—Gordon Head $52,500
3 bedroom end unit townhouse. Low, Low, Down.
PETER TER VEER
479-1588 or 384-8001

MOUNT TOLMIE AREA

LARGE 1 Bedroom unit that is sure to please. Southern location is on second floor. Peaceful view from living room, cozy dining area. Kitchen has stove and fridge. Washer and Dryer off Master Bedroom. Excellent value at $36,900. Call.
PETER TER VEER LEN TAYLOR
479-1588 382-9485 384-8001

SIDNEY

½ Acre — $59,500

Bulging with potential this cozy, bright 2-storey home has 3 bedrooms up, 2 baths, double garage, excellent garden, etc. etc.
GORDON HULME LTD.
656-1154 PAUL HYATT 656-3190

250 HOUSES FOR SALE

BOORMAN'S
612 Fort St. 386-7521
2045 Cadboro Bay Rd. 595-1535
BOORMAN INVESTMENT CO. LTD.

GORDON HEAD SEA VIEW

A most attractive new multi-level home situated on a subdivision of custom-built homes requests an immediate owner. I am superbly finished and offer views of Mt. Baker and Haro Strait. 3 spacious B.R.s up, L.R. with quartz fireplace, D.R., kitchen and eating area on the main, den on lower and large basement with roughed-in fireplace. Offers to $119,500.
WYNN WRIGHT
Res. 477-6155 Anytime 386-7521

ATTRACTION PLUS! DUPLEX $73,000

Very attractive and clean throughout is this recent conversion duplex, conveniently located for all your needs. Main level features cozy LR, DR or family room with fireplace, 2 BR, 4-pc. bath and charming kitchen. Second suite with separate entrance has 2 BR, living room, 4-pc. bath and bright kitchen. Ample parking for cars. Basement provides the ideal workshop. ML 36161.
KEITH BOORMAN
Res. 598-3730 24 hr. 386-7521

LITTLE OLD FARMHOUSE SOME CHARM

Saanich, 2 B.R.'s. Large dining room, fireplace, fir floors, clean. Recent furnace, rewiring done. Good-sized lot. Separate carport. $42,900. MLS.
CALL JOHN HOLMS at 386-7521

BUY COMPLETED OR AS IS

Desirable cul-de-sac residential area. 3 B.R.'s on main. Living room and dining. Large sundeck. Views of Olympics. Ground-level basement. Lot 100x100 feet. Make an offer. MLS.
CALL JOHN HOLMS at 386-7521.

$49,500—HUGE LOT

Fireplaced living room, separate dining room, bay wndows — over 1200 sq. ft. of character potential with 2 bedrooms plus nursery, full basement, some attic development. Drive by 3232 Wicklow. MLS 343228.
GAIL WEINBERG
595-1535 477-4467
PETER DUECK
386-7521 479-9909

$49,500 HOLDING PROPERTY

Solid older home, 1280 sq. ft. including separate dining room, 3 bedrooms, full basement. Located across from Woodwards amidst much commercial activity. New plumbing and wiring. Four appliances included. MLS 36246.
GAIL WEINBERG
595-1535 477-4467
PETER DUECK
386-7521 479-9909

$59,500 UNIQUE CHARACTER

Over 1500 sq. ft., huge private lot, and probably the most charming and unusual home you'll see in this price range. Just a few of its many features: extra large dining room with feature brick wall; vaulted family room with loft; 2 bedrooms plus; separate workshop; updated to almost new condition. Location convenient to town and UVic. You must see it. MLS 35129.
GAIL WEINBERG
595-1535 477-4467
PETER DUECK
386-7521 479-9909

$55,000 NEAR TOWN

Older renovation by owner/architect, with oak floors in living room and dining room, large bright kitchen, family room, 3 bedrooms, 1½ baths. The decor is unique, the lot is private, the price is right. MLS 36406.
GAIL WEINBERG
595-1535 477-4467
PETER DUECK
386-7521 479-9909

ESTATE SALE

Located in James Bay, super 2 bedroom, living room, separate dining room, full basement home. This is an original owner home so it has all the character and charm of years gone by. Asking $47,500.
GORDON ADAMS
595-1535 592-1353

OAK BAY—WILLOWS ASKING $71,500

Enjoy life in this ideal retirement home which offers:
1. Entertainment size living room, kitchen and dining room, 2 large bedrooms on main.
2. Super landscaped grounds with fruit trees, and assorted berries in a secluded backyard. Lots of extra parking for your recreational vehicles.
3. New roof, gutters, outside paint all renewed recently.
4. Easy walking distance to parks, stores and schools or ocean walks. Please call
GORDON ADAMS
595-1535 592-1353

GONZALES $85,000

Situated on a double lot in the choice Gonzales area this immaculate home was built in 1931 and like a fine wine it has mellowed and improved with age. It has the charm of its era and yet it has been completely modernized, including a new kitchen. There are three bedrooms, 20' living room, separate 13' dining room, full basement. MLS 35765.
IAN BOORMAN
595-1535 592-3335

LANSDOWNE SLOPE NEW LISTING

Well-maintained 22-year-old home in area convenient to schools, stores and buses. (Not on main road). Four bedrooms, family room and rec. room. Fully fenced backyard. Priced for $71,-000. Appointment to view:
JOHN JENKINS 595-1535
VIVIENNE GENT 595-1535

LAMBRICK PARK AREA

Enter this home and appreciate the quality of construction. Large rooms, long view from dining room, over gardens. Three bedrooms on main and 1½ baths. Eating area in kitchen. Lower floor has excellent rec. room, sauna, laundry. Two-car garage with separate workshop. Price $88,750. MLS 36237. To view call:
JOHN JENKINS 595-1535

OAK BAY TUDOR

Character, spaciousness, traditional elegance — This immaculate 4-bedroom home offers the ultimate in family accommodation. Just a few features: leaded glass, mellow oak floors, sun room, gleaming new kitchen, large private rear garden. $104,-000 (courtesy).
GAIL WEINBERG
595-1535 477-4467
PETER DUECK
386-7521 479-9909

.96 ACRES, 5836 OLD WEST Saanich Rd. A bargain at $79,000. Treed, privacy, cedar siding, shake roof, large front sundeck, big country kitchen, slate fireplace in living room, 3 bedrooms, 2 are 12x15', master has ensuite, walk-in closet and sliding glass doors to private sundeck. Also a big workshop. By owner, 479-4566. Open House, Sundays, noon to 5.

BY OWNER

2518 CEDAR HILL RD.

2 bedroom, living room with fireplace, dining area, kitchen with laundry area, no basement, carport with attached storage room, good garden lot, asking $41,500. Phone 385-4618.

PERMA NAILS
Very natural looking, 384-1582, $25

250 HOUSES FOR SALE

Victoria Realty LTD.
386-3585

OCEAN VIEWS OPEN Sat.-Sun. 1-4 3491 ALOHA

Unobstructed views of the ocean overlooking Esquimalt Harbour. This quality built home offers over 2800 sq. ft., finished, 2 fireplaces, custom kitchen cabinets, cedar siding, heavy shake roof, electric heat, built-in oven and range, delightful sundeck. Located on a sloping lot which allows for a ground-level front entry and ranchstyle home. $107,000 (MLS) Jack Lidstone, 386-3585 or 477-9262.

OPEN HOUSE COLIN PLACE

(Wallace and Cultra)

Sat. & Sun. 1-5

As little as $3,000 DOWN and $416 P.M. Country setting, BRAND NEW, 3-bdrm, bsmt. home, SHARP DESIGN, cedar and stucco finish, IMPRESSIVE entrance to EXCELLENT FLOOR PLAN, BRIGHT liv. room with fireplace, FAMILY DIN. RM., smart kitchen and master ensuite. DAYLIGHT bsmt. with 2nd FIREPLACE and planned for future development. QUALITY BUILT. Unbelievable low price of $58,900. Morris Lund or Colin Munro, 386-3585, anytime.

BEST BUY IN UVIC AREA

Must be sold by Nov. 30, quick possession, 4 bedrooms, 5 yrs. Old, large L living room-dining room with floor-to-ceiling fireplace. ¾ basement. Attractive rec. room with fireplace, den and R.I. 2-pce. bath. Close to schools. MLS. Open Sat. and sun., 1:30-4, 3969 LARCHWOOD.
386-3585 Dave Roberts 477-1317

LARGE LOT HANDY LOCATION

This 4-bedrm. (one down) home has loads of fruit trees, shrubs and plenty of room foor a good vegetable garden (204x67). Spotless interior, quality built, approx. 15 yrs. old, hardwood floors, plaster walls. Attractive rec. room, Beautifully maintained area close to schools and parks. (Shelbourne-Cedar Hill). $65,-900. MLS. To view call today, Jack Lidstone, 386-3585, res. 477-9262.

IN-LAW

Immaculate spacious two-bedroom home offering a terrific one-bedroom in-law suite with bright kitchen, excellent living room PLUS nice rec. room in the basement. MAIN FLOOR: has fabulous views from the kitchen and living room, utility in the kitchen. Hardwood floors, good rear yard, located on a quiet no-through street in View Royal. Handy to Elementary School and bus line. Priced to sell at $62,500. NEW MLS. Jack Lidstone, 386-3585, 477-9262.

HIGH GORGE

Cute and cozy, 2-bedroom starter or retirement home, living room with stone fireplace, family kitchen, tidy yard, $42,600 with excellent financing. Colin Munro, 386-3585, 652-3383.

ESQUIMALT

Completely renovated inside and out, 3 very large bedrooms, veryattractive living room, excellent kitchen, A SUPER BUY at $46,900. Colin Munro, 386-3585, 652-3383.

TRUCK, HORSES MACHINERY

This 2-acre property is ideal for any of all of them. No neighbour problems, yet only minutes from shopping and schools. Located in the Klahanie area of Happy Valley, over 2,700 sq. ft. finished, 4 bdrms., spacious rec. room, separate games room, cedar and shake exterior, large repair shop with cement pit, 100-amp service, small two-stall barn. Priced to sell at $105,000 (MLS). Jack Lidstone, 386-3585, 477-9262.

ATMOSPHERE BEAMED CEILINGS

Charming older 4-bedrm. bsmt in the Mt. View area, loads of space, beautiful beamed ceilings in the 22x16 ft. liv. rm. and 16x12 din. rm., both with fireplaces. 2 nice bdrms. and 4-pce. bath on themain. 2 more lge. bedrms. up, delightful 20-ft. kitchen with lots of cabinet space and dinette area. Sep. garage. Realistically priced for quick sale at $59,900. Call Morris Lund or Colin Munro, 386-3585, anytime.

FIXER UPPER!

Don't miss this dandy older home. Priced to sell quickly. An excellent property for those who think well. Try $37,500. You'll not be sorry. To view call 386-3585 or es. 384-4827. Ask for Hohn Molvard.

Coronation Ave. Opposite Jubilee

Dandy GMHC-built, no basement, 2-bedroom bungalow. Immaculate throughout, living rm. with fireplace, spacious family kitchen with range, fridge, washer and dryer included. 4—Pce. vanity bath, separate utility rm., close to bus, shops, etc. $44,500. (MLS) Morris Lund, 386-3585 or 479-6688.

RETIREMENT SPECIAL

One bedroom RANCHER, in very nice condition. Full basement with drive under garage, workshop area, and a very pleasant back yard. Tattersal area and ONLY $41,900. To view, please call Vaughn Thompson, 386-3585, res. 658-8541.

NEW HOMES $45,000

Featuring 3 bedrooms, own private full size lot, double storm windows, located within 2 miles of downtown Victoria, $1250 down. Monthly payments approximately $300. Legal fees paid by builder. Before you buy, compare our product and location. For further information phone:
TYRON CONST. LTD.
658-5690

LANDMARK PROPERTIES
203—895 FORT ST. 386-6762
"REAL ESTATE SPECIALIST"

C.N. MONTAGUE CO. LTD.
Sales, Consultations, Rentals
1720 Lillian Rd., 595-4413

OPEN HOUSE, SAT AND SUN, 12-5, 588 Judah, $47,500. By owner, 2 bedrooms, 479-7349.

BY OWNER THREE BEDrooms, rec room, large lot. 477-1079.

250 HOUSES FOR SALE

GARDNER REALTY Ltd.
895 Fort St. 385-7721
(24 HR. SERVICE)

PORTAGE INLET
This newly listed 3 bedroom, full bsmt home is located near Gorge and Portage Inlet and has many features to be reckoned with! Kitchen has washer-dryer facility plus large covered sundeck. Downstairs rec. room has dry bar and roughed-in FP plus 2 pce. bath. Nice yard in a nice area. See it today! $68,900. MLS.
385-7721 DALE BRIGGS 592-3978

TERRACE AVE. EXECUTIVE
Why not live in the Rockland area close to town — Walk to work! Newish home features 4 pce. ensuite in large master bedroom, plus 2 more bedrooms upstairs. Quiet patio area off living room. $89,500. MLS.
385-7721 DALE BRIGGS 592-3978

OAK BAY CONTEMPORARY EXECUTIVE
Located on the edge of Mt. Tolmie Park, this beautiful contemporary home offers the ultimate in privacy and convenience. Features include gourmet kitchen plus adjoining family room with stone FP, large DR, sunken LR with another stone FP, 3 BRs (huge master BR with full ensuite). Call today for a private viewing of this new exclusive listing at $170,000.
385-7721 DALE BRIGGS 592-3978

GORGE CHARACTER
Take a look at this character home today — it will be gone tomorrow; Main floor features LR with FP, DR, both with W/W, modern kitchen with adjoining laundry, modern 4 pce. bath and 2 large bedrooms. Nice sundeck at back, separate garage. Reduced to $48,500. Immediate occupancy. MLS 35485.
385-7721 DALE BRIGGS 592-3978

1 ACRE FAMILY SPLIT LEVEL
A peaceful setting for this 10 year old, 4 bedroom split level. Custom built to suit a large family with a pool-table size rec room, country kitchen and super workshop. Low taxes, close to schools and only 4 miles from town. $94,900. MLS.
DIANE FULLMER
385-7721 384-8075 Pgr 407

NESTLED IN THE TREES
In this day of "stucco boxes," it's nice to see a 4-yr.-old home with distinction and character. 1220 sq. ft. of main floor living. The LR is highlighted by FP and beautiful bay window looking out over landscaped gardens. DR, Kit. with eating area and 3 BR round out the main floor. 15'x10' master with ensuite. Full basement, ready for development. Stucco and brick exterior. Property averages 90'x100'. Greenhouse stays. Backyard borders wilderness park affording beauty and privacy. This Langford home is priced to sell at $58,500.
KENT MACLEOD
385-7721 595-4273

3 BEDROOMS IMMACULATE CHOICE AREA
$46,900
Owners transferred! Relaxed living in this spotless home with a fenced yard and a separate garage wired. One bedroom on main plus 2 up. MLS #36613.
CLIFF SALMOND
385-7721 477-3626

A BUILDER'S HOME
Only one other like it in Victoria. The builder is almost finished a copy of his own custom home. 1700 sq. ft. plus, finished. Here are the extras: 2 finished F.P. (one with marble facing), 3 bedrooms with possibility of 5, thermopane windows, double drive-in garage, huge workshop area, shower in ensuite, large deck with view of the water. Beautifully treed lot. Area of quality homes. All these and more, are extras to the average new home. Phone me now to choose your own accessories (i.e. carpets, lighting fixtures and bathroom fixtures). $84,900.
KENT MACLEOD
385-7721 595-4273

REDUCED $10,000
1,288-sq.-ft., 3-bdrm. strata titled duplex. Quality throughout. L.R. with F.P. and D.R. in-line. Family rm. and utility rm. off kitchen. 2 sundecks. Huge basement with roughed-in F.P. and plumbing ready for development. Situated on 10,000 sq. ft. treed lot. Priced to sell at $47,500.
KENT MACLEOD
385-7721 595-4273

HENDERSON REALTY LTD. 385-9741 (Anytime)

CUTE COSY COMFORTABLE
Three bedrooms. New quality carpet in living and dining rooms — modern kitchen adjoining utility and 4-pc. bath — wiring — plumbing and heating up to todays standards. In Esquimalt at an affordable $46,900.
STAN TRONT 477-2829
CHARLES ARNOLD 592-6454

OPEN HOUSE SUN 2:00 to 4:30 2083 NEPTUNE
New, contemporary, 3-bdrm home. All rooms facing super seaviews, thermopane windows. Asking $109,000 MLS. BILL McCARTER 592-3970 BOB GIBSON 658-5153.

$51,900
Super, clean, cosy, 2-bdrm home with large, separate dining room. Redone top and bottom over last 3 years. 50x112 landscaped lot. Pleasant aspect and LOCATION. Asking $51,900.
BILL McCARTER 592-3970

TOWN HOUSE $56,900
Architect-designed, 3-bdrm featuring fireplace, 1½ baths, family room, patio, sundeck, double c/pt., thermopane windows, mountain views. Near UVIC, schools, transportation. Vendor says SELL.
BILL McCARTER 592-3970

9¾% MORTGAGE
4 bedrooms, 1½ bathrooms, quality carpet throughout.
$62,900
Drive by or phone, 656-2686
1799 San Pedro
2241 Belmont

250 HOUSES FOR SALE

BLOCK BB BROS.
Sell Through Video

ESQUIMALT 2 BEDROOMS $41,000
Exceptionally solid home on attractive corner lot, 1050 sq. ft. provides 2 bedrooms plus a third room for a den. Part basement has high ceiling and great for workshop, storage, etc. New roof, gutters, downspouts, windows. Separated garage. M.L.S.
658-5794 Bill Remple 477-1841

TRADE — TRADE TRADE
Vendor of this 4 year old, full basement home on WESTWIND will consider trade of your lot, boat, camper, tractor, or what have you. The house is an excellent family home with 4 bedrooms, 3 baths, terrific family room with 2nd fireplace, built-ins, secluded rear viewing deck overlooking treed back garden and park. Offered at $74,900. M.L.S.
658-5794 Bill Remple 477-1841

SOUTH OAK BAY SWEEPING SEA VIEWS OPTIONAL SUITE
A versatile 2 storey contemporary which can be used as a 4 bedroom single family home or, as currently, a 3 bedroom home with a separate self-contained suite. Master bedroom complex very private. Open beam and cedar decor. Tastefully decorated. Full viewing deck off master bedroom, living room and kitchen affords spectacular views of sea and Olympics. Now offered at $129,000. M.L.S.
Ted Walford 598-1420
Office 477-1841
Bill Remple 658-5794

ONE LEVEL CUSTOM BUILT 2 BR'S PLUS STUDY
A unique one-level residence in a prime area of fine Gordon Head homes. From the gracious entry through a delightful old-world courtyard to the newly created, richly panelled, 29 foot study with its old brick F.P., this home exudes charm, luxury and quality. Privacy is provided by the shrubs in front and in the back garden by trees, shrubs and a carefully sited patio screen. A superb 2 bedroom residence offered at $106,000. For a private viewing of at his exciting listing please call either
Bill Remple or Ted Walford
658-5794 477-1841 598-1420

HIGH GORDON HEAD 4 BEDROOMS, STUDY 3 BATHROOMS
Situated on a quiet avenue with unobstructed views, a spacious home with a large back garden. 3 bedrooms on the main floor, with a 4th downstairs from the kitchen. Living room with fireplace, full dining area with adjoining sun-and view-deck. Downstairs, large family room with fireplace and glass doors to the lawn and young fruit trees. Richly panelled study, workshop. EXCLUSIVE. Offered at $78,000.
598-1420 Ted Walford 477-1841

CADBORO BAY SEA VIEWS 4 BEDROOMS
On a quiet "country" road close to village, Royal Victoria Yacht Club, beach and University, a 4 bedroom residence for the modern family, intriguing floor plan combining privacy and multi-level luxury with good sea views from most levels. Large reception hall, formal dining room, spacious "view" kitchen with adjoining breakfast room and family room with ACORN fireplace. Billiard room. 3 bathrooms. Separate master wing with guest bedroom. View balconies. Excellent parking for boat etc.
598-1420 Ted Walford 477-1841

QUEENSWOOD TUDOR .75 ACRE SECLUSION 4 BEDROOMS
With a beautifully wooded three-quarters of an acre garden affording complete seclusion, a 3-bedroom Tudor home in the Queenswood area of Cadboro Bay. Full reception hall, 27' living room, separate dining room, spacious kitchen with built-in breakfast unit and laundry room adjoining. 27' family room with fireplace, den, 3 bathrooms, large master bedroom with TV alcove and exceptional en-suite. Double garage. Excellent guest parking. Realistically offered at $145,000.
598-1420 Ted Walford 477-1841

SECLUDED, NO-STEP CADBORO BAY 30' SWIMMING POOL
A secluded 3 bedroom no-step bungalow on landscaped garden. Living room with fireplace. Kitchen with good dining area. Fully fenced and private back garden with in-ground swimming pool equipped with full bubble for winter swimming. Offered at $76,500.
Residence Office
598-1420 Ted Walford 477-1841

Island Homes Ltd.
2504 DOUGLAS
386-7545

OPEN HOUSE
BUCKINGHAM PLACE (UPPER SHELBOURNE, OFF ARBORDALE 1 BLK BEFORE KENMORE)
SAT. and SUN. 2-4 P.M.
ONLY 2 LEFT OF THESE HUCKER-BUILT HOMES. WELL PRICED $67,300 and $69,300. THERMOPANE WINDOWS THROUGHOUT. ADDITIONAL INSULATION. ALL 3 BDR., 1½ BATHS WITH GOOD DEVELOPMENT POTENTIAL DOWN. YOUR HOST: J. C. BAXTER OR J. BARTON, 386-7545 (24 HRS.)

OPEN HOUSE SUN. 2-4 P.M. 2778 Murray Dr. Waterfront Only
$94,900
Also an indoor pool 16x32 with a tremendous deck on top with built-in barbeque. Large sunken living room, updated kitchen, dining room, all overlooking the water. 2 bedrooms.
Barry Thorndycraft
477-8487 386-7545

DELIGHTFUL family set-up. Something for all. 4 bedrooms, family room, rec room, sewing room, hobby workshop, private yard. Large lot. Near marinas. $64,900. Call Tom Evans, 652-2620, 386-7545.

1644 ROCKLAND
SPACIOUS 12 YEAR OLD HOME LOCATED ON APPROX. ⅓ ACRE OF SECLUDED FENCED GROUNDS. LOVELY SUNDECK IN SUNNY EXPOSURE ABOVE GROUND SWIMMING POOL — 3 BEDROOMS — FULL HIGH PARTIALLY DEVELOPED BASEMENT — SEPARATE DOUBLE GARAGE — PARKING — PRESTIGE AREA. PRICED AT $89,900.
BILL PALFREY 598-4210.

OAK BAY BY OWNER, 3 OR 4 bedroom modern bungalow, double carport, large lot, 3330 Woodburn. Asking $89,900. 592-4530.

250 HOUSES FOR SALE

DFH 477-7291
D.F.H. Real Estate Ltd
1559 McKENZIE AVE.

OPEN HOUSE 1764 ORCAS Sun. 1:30-3:30
JOHN DEAN ESTATES! The Uplands of Central Saanich! The features that should be mentioned are better seen. Drive up to the lot and enter the driveway to the 770 sq. ft. double enclosed garage and the rustic rough cedar planking exterior of this magnificent 1880 sq. ft., no bsmt. rancher. The floor plan will surprise you; containing sunken living rm., floor-to-ceiling fireplace, dining rm., housewife dream kitchen, family rm. with floor-to-ceiling fireplace, 3 large bdrms., Master with 3-pce. ensuite, utility rm. with 2-pce. bathrm. All this sitting on a very private lot with plenty of trees. MLS.
PRICE $109,500
LORNE BARR
477-7291 (Bus.) 383-5484 (Res.)

JUST LISTED Lexington/Arbutus Area Quiet Cul-de-Sac
Love a LARGE KITCHEN? Hate "traffic" jams? Give all the gourmet cooks in the family space to work in this "surprise," 2½-yr.-old, FULLY DEVELOPED home located in PRESTIGIOUS area. The beautifully laid-out main floor is only half of this exciting story — the lower floor has been FINISHED to exacting standards and provides delightful FAMILY RM.; lge. BDRM.; great DEN or sewing rm.; 1½ bathrms.; workshop and laundry area. EXTRA vehicles? No problem here! $77,900. MLS. Avoid disappointment! Be the FIRST to see this IMMACULATE home with
DONNA FOSS
477-7291 384-8075 (Pgr. 504)

SOMETHING TO SEE!
Out-of-the-ordinary, 2 BR (plus one down) home featuring SPECTACULAR Olympic and Sooke Mountain VIEWS from its high situation on a LITTLE-TRAVELLED "non-subdivision'ish" street. 20'x14' LR with RAISED HEARTH fireplace. Dining rm. with VIEWS and access to sunny VERANDA. 1½ Bathrms. Beautifully landscaped lot with several fruit and flowering TREES and mature EVERGREENS. Asking $64,900. MLS. Call today to view with
DONNA FOSS
477-7291 384-8075 (Pgr. 504)

JASPER PARK LODGE ATMOSPHERE
More than a house — a good way of life! The living's easy in this chalet/tudor home situated in VIRTUAL SECLUSION on .55 acre of MT. TOLMIE beauty. Those familiar with PADDY WALTON'S style will not be disappointed as you view the "atmospheric" 22.1x20.8 LR with 8" V-joint red cedar walls and BEAMED CEILING. The VIEW to the west is one to savor — day and night. SEPARATE DR offers same charming background. A LEADED GLASS door leads to main floor DEN with high, green VIEWS. 3 Bdrms., 1 full bathrm. plus two ½ bathrms. UTILITY RM. off convenient kitchen. 19.5x13 WORKSHOP. Detached GARAGE. Relax around totally secluded 36x26 FREE-FORM POOL and bar-b-cue area. $131,500. This is truly a ONE-OF-A-KIND home and you're invited to call today for an appt. to view this EXCLUSIVE new listing with
DONNA FOSS
477-7291 384-8075 (Pgr. 504)

JUST LISTED 9-Foot Ceilings Brass Door Knobs
YESTERDAY is gone forever, but this 4-bdrm., UPDATED FAMILY home recaptures some of the feeling — stained and leaded GLASS; OAK PEG floors; FORMAL DR with BUILT-IN buffet. Situated on approx. 10,000 ft. TREED lot on BUS line and ONE block to shopping mall. Warm 18.8x13.9 SUNDECK off DR. Treasure the PAST while enjoying the PRESENT in this 2-storey, MT. TOLMIE AREA home. $74,900. MLS. Be the FIRST to view with
DONNA FOSS
477-7291 384-8075 (Pgr. 504)

PROVEN
Warm & spacious for the new family. 3 bedroom, LR with FP, ensuite, rec room with bar (and fridge) $42,000 mortgage @ 9¼%. All appliances. Langford area. $59,900.00
477-5561 JIM GRAHAM 478-2357
388-6275 pager # 2634

ULTIMATE
Japanese style contemporary cedar custom built beauty. Sitting on top of the world. 2.31 acres of views. Call
478-5561 Norma Saunders 478-9182
478-5561 BILL LEWIS 478-5818

SEA & MTN VIEWS
This unique property located on 5 acres high and secluded, has a 3 BR custom built home of superior construction. The ground level bsmt has a full suite and a den. There is a guest, or revenue, cottage on the property which needs cedar siding to complete. Valuable cedars on the property. On piped water supply. Breathtaking views of Juan de Fuca Straits and Olympic Mountains. Beach access across the road. Excellent salmon fishing area. School bus stops at the door. No comparable property at the very resonable price of $99,500. For appointment to view this dream property please call
478-5561 John Robinson 478-7041
384-8075 pager # 512

21.96 ACRES METCHOSIN
Beautiful agricultural land. 850 ft. road frontage. City water, hydro, telephone available at the property. 34 king apple trees. Creek on property with water licenses. Excellent level land. Good pasture. Standing timber along creek. Property is fully fenced and cross fenced. Good holding property. Owner will carry some financing if necessary at the very realistic price of $158,000. Video listed. For appointment to view this exclusive listing please call
478-5561 Guy Nordquist 478-0840
478-5561 John Robinson 478-7041
384-8075 pager # 512

HOME ⅓ ACRE
$47,900 will buy this 3 bedroom home with sea & mountain views in Sooke. Partly finished room in bsmt plus workshop wired for heavy duty tools. Garden has fruit trees, greenhouse & kitchen garden. Close to schools, shops and bus route. To view this desirable property please call
478-5561 John Robinson 478-7041
384-8075 pager # 512

CHOICE LOCATION, WELL kept three bedroom home, fireplace, large sunny kitchen, large garden shed, outdoor workshop. Enclosed carport. New roof and gutters, close to schools, shopping center and transportation. $62,900 will consider rent to own, by appointment only 598-8335 after 5:30.

HATE FIXING?
You won't ever have to with this strata title home on Glanford. All outside house and ground maintenance done for you. Ideal family or retirment home, also suitable for rental. Phone owner at 474-1322.

250 HOUSES FOR SALE

MANN
T. L. MANN & ASSOCIATES LTD.

OPEN HOME Sunday 1:30-4:00 4184 MORRIS DR.
(Saanich/Lakehill)
$69,900
Saanich Lakehill area — not a subdivision! Delightful fresh design with 3 large bedrooms, country style kitchen, 2 bathrooms and a handsome antique brick fireplace. Just over 1400 sq. ft., all thermopane windows and a unique intimitate patio area. $60,000 1st mort. available. Call now!
GLENN NICHOLLS
598-5144 598-7689

JAMES BAY DISTRESS SALE
$45,900
Cute, clean 2-bdrm. character home, with fireplace, full basement and drive-in garage. Kitchen, bathroom, wiring, plumbing, furnace are all modern. Nice area near park and tennis courts. Call now!
GLENN NICHOLLS
598-5144 598-7689

VIC WEST
DON'T BUY THIS HOUSE
if you want:
A big yard
A basement
To renovate
DO BUY THIS HOUSE
if you want one that is:
Easy to heat
Near buses and shopping
Has 3 bedrooms and 2 baths
Is a beautiful Tudor style inside and out
Is cosy with rock fireplace
Is the nicest house on the street
630 Rothwell (off Esquimalt Rd)
Drive by and call
RALPH KELLER
598-5144 388-4076

Classic older 3-bedroom 2-storey beside commercially zoned property rented. $42,500. Holding property for rezoning. 418 Russell St.
RALPH KELLER 598-5144

OPEN HOUSE 625 RALPH ST.
(OFF GLANFORD NEAR CAREY)
$41,900
Sun. 1:30-4:30
Note: Lot is 110 ft. wide, 115 ft. deep. Unique opportunity to add on, renovate or build new while living in present home.
RALPH KELLER
598-5144 388-4076

McKenzie/Quadra
Why pay $127,000 for a house when you can have a revenue producing duplex with in-law ste. for the same price. Speak to your tax man about writeoff, etc. on this deluxe property. Exclusive. Agents welcome.
RALPH KELLER
598-5144 388-4076

ROYAL OAK
Trade or Sell
Older handyman special and 3 lots. Call
RALPH KELLER
598-5144 388-4076

OPEN HOUSE SUN. 1:30-4 p.m. 1289 GLYN RD.
(OFF WILKINSON)

SACRIFICE
See this 3-bedroom older home in a quiet area and make an offer. Asking $44,500, but you might be surprised.
KEN MANN 598-5144

$58,500 WE'LL BUILD IT FOR YOU
Our plans for a 1½-storey, 3-bedroom, full size home on a treed lot in the Jubilee district will really excite you.
KEN MANN 598-5144

Capital City REALTY LTD
830-D Pembroke St. 388-7557

ACREAGE FABULOUS HOME SECLUSION PLUS
Your opportunity. This home custom built for present owner must now be sold. Luxury throughout. Even to the basement level, which has bar, rumpus room and carpets, bath and laundry room. Main level is a home owners dream. Formal dining room. 3 bedroom, 1½ baths, custom kitchen, with dining area. Wrap around sundeck, 2 car garage. Asking $84,900. down $2000 from Preview listing price. Call:
LEN LEDOUX
388-7557 382-9852

OPEN SUN. 1-4 1909, 1868 & 1885 JEFFREE— SAANICHTON
New 3 bedroom 1434 sq. ft. No step at $58,900. 2½ yr. old, 3 bedroom, full basement on 78' enclosed treed lot for $63,900. Or that larger executive 4 bed, 3 baths, home with 16'x38' rumpus for $89,700. Wally or Adeline 477-7766 or 477-8562.

COLWOOD
Executive styled 3 bedroom home situated on ½ acre lot in desirable area of Colwood. 1590 sq. ft. on main plus 990 finished on lower level, large kitchen has eating area, formal dining area, sunken living room with feature rock wall fireplace. Home sits sideways on the lot to take advantage of privacy afforded by regional park which abuts the property. Price reduced to $74,900.
ART EVANS
388-7557 386-0276
WALT SLOCOMB
388-7557 383-4035

"SORRY JUST LOOKING"
Not this home!! It will be love at first sight, breathtaking immaculate home. Dble garages, 2 fireplaces. Artistic wallpapering all you need is to move in $78,900. 1554 Crestmont Exclusive.
PAT FORBES
388-7557 477-9580

NEAR THE SEA IN ESQUIMALT
Located in that much desired area of Esquimalt. Close to marina, rec centre, shopping and walking distance to Saxe Point. A comfortable older home with 2 bedroom on main and 2 up. Full basement. Livingroom features hardwood floors and cozy fireplace. A bright sunny kitchen looks over a delightful back garden with fruit trees and garden spot. Reasonable taxes. Asking $58,500. Give us a call:
Marilyn Moore 382-8015
Jo Lennox 478-2563

250 HOUSES FOR SALE

THE ZIEGLERS

OPEN 2-4 P.M. 4731 TREETOP HTS.
A home with a view which, without exaggeration, can be said to be breathtaking. From all areas the view is predominant 180 degrees of ocean and island panorama, on one side, and 180 degrees or rural views on the other. Superior construction is evident throughout featuring thermopane windows, vacuum system, quality carpets and wall decorations. Truly an executive 3-4 bdrm home for the purchaser with exclusive tastes. $158,000. THE ZIEGLERS.

OPEN
SAT.-SUN. 1-4 p.m.
3944 Sandell Cres.
(off Edgelow)

GORDON HEAD CONTEMPORARY
New super solid 3-bdrm home all thermopane on what will most likely be a cul de sac overlooking a 5-Ac. Municipal Park — no worry about letting the kids play out front, there won't be any traffic. If you hurry you may be able to add your own personal touches. $86,900. THE ZIEGLERS.

FAIRFIELD WATER VIEW
Once again an exlusive water view retreat planned for the executive. A very formal 3-bdrm home well suited to entertainment and good living. The main floor features large living room, open dining room, gourmet kitchen and a master bdrm, 17x15, plus ensuite, intercom, hot water heat, 2 fireplaces are only a few of countless options included in this superior home. $139,900. THE ZIEGLERS.

So. Oak Bay In-Law Suite
Solid Oak Bay home nestled amongst the trees and evergreens typical of the area. Leaded windows and cottage appeal radiate at a glance, while the interior is spacious featuring 2 bdrms on the main, 1 bdrm up, LR, DR, kit and sunroom and 1 bdrm in-law down. Super location only minutes from the water, village and park. $85,000. THE ZIEGLERS.

LOOKING FOR 1-BR CONDO?
We've got it. Located only minutes from the university, shopping centre, on bus stop — overlooking the Racquet Club tennis court. Great accommodation for a moderate price. $30,000. THE ZIEGLERS.

Want A Heated Swimming Pool?
We've got one, attached to a super 4-bdrm home set on a prof landscaped 72x194 lot. Special features include built-in patio BBQ, wet bar, sauna. Let us show you what you can afford. $89,900. THE ZIEGLERS.

The Zieglers
592-1768, 384-8075
Pager 310
Seaspray Properties Ltd.
595-3151

SEASPRAY PROPERTIES LTD./REALTOR
1911 QUADRA 386-3124
1175 NEWPORT 595-3151

OPEN HOUSE
SAT.-SUN. 1:30-4:30

4970 LOCHSIDE Dr. CORDOVA BAY REDUCED!!
$87,500
Escape from subdivisions — enjoy this lovely half-acre lot and gracious well-built home on Lochside Drive. 20 yrs. old. H.W. floors. Formal separate dining rm., 3 bdrms., rec. rm. down. SEA VIEWS between the trees. PRIVACY, total seclusion. Call for your personal appt. To view.
Leslee Farrell
592-7246 388-5464 Pgr. 665
Doug Coddington
595-0795 388-5464 Pgr. 725

BARGAIN HUNTERS 26 Kingham OPEN 1-3 SAT. and SUN.
QUICK SALE is now needed on this exceptionally well-priced View Royal home. Its close to the new hospital and across the street from a park and tennis courts. 3 or 4 bdrms., plant room, sunken living room, bookshelves, dining room, fireplace, large cabinet kitchen, large bathroom, huge rec. room with bar and lots of room for development. ML 36495.
KEN POSKITT
386-3124 477-0371

SIDNEY 5 BEDROOMS
$56,900
I know you can't believe it — 5 bedrooms for only $56,900 and open to offers. Over 1,000 sq. ft. on the main and a completely finished bsmt. 2 baths, 3 appliances, fenced rear yard. If you have a LARGE FAMILY but a SMALL POCKET BOOK. ML 35787.
386-3124 KEN POSKITT 477-0371

DRASTICALLY REDUCED OVER $13,000
5 bedrooms, 2 full baths, over 1750 sq. ft. on the main, ½ acre, double carport, over 700 gal. per hour well, lots of privacy, nicely landscaped, some appliances. NEEDS A LOT OF ATTENTION BUT WELL WORTH IT. ONLY $76,500. ML 36139.

HOUSE PLUS
3 ACRES of fantastic soil for your dream garden. The house consists of 2 bedrooms, living room, kitchen, utility and 4-pce. bath, all renovated and priced to sell at $69,500. Grow your own food — sup. your income, to view call:
PETER PRIMGAARD
386-3124 656-6625

AHOP HOUSES
$45,000. Deluxe 3 bdrm homes with F.P.'s, situated in Brentwood, 8% Mortgages, PIT approx. $310 per month, $1250 down with B.C. Government Grant. To view call 721-3682 or 598-1861

BY OWNER 1690 CEDAR AVE.
Well cared for 2 bdrm home with attached garage. Part basement with good storage. Excellent location. Asking $53,900. 598-3572.

250 HOUSES FOR SALE

Montreal Trust

.OPEN HOUSE Sat., Sun 2-4:30 1686 Hillview
Prime area in Gordon Head. 3 bdrms, family room, rec room and a laundry room big enough to be used for ironing and sewing. Two, good-size storage rooms. All this and a living room with a view. You must see this one priced to sell at $74,900.
386-2111 Len Stephenson 385-0328

SOUTH OAK BAY
Immaculate one owner home extremely well cared for. Located on a quiet street offering 3 bedrooms, living room with fireplace, L-shaped dining area. Full high basement, family room and den. Drive in garage, large, private, back yard, fenced with patio. Low 80's. M.L.S.
286-2111 DEL BECKNER 477-4994

CENTRAL SAANICH QUIET CUL-DE-SAC
Situated in area of excellent homes on a large lot with producing fruit trees. 1300 sq. ft. of living area — 3 bdrms — master with 4-pce. ensuite. House is in top condition and is priced below replacement at $65,900. 20 minutes to town — relatively close to schools. Must be sold. Vendor transferred. For details and viewing please call; M.L.S.
386-2111 Wells Hooker 652-3634

CORDOVA BAY
3 bedrooms, Oak floors, fireplace. Basement rec room, extra bedroom, garage. Sundeck, carport, trees. Quiet street near shops. $59,500. No sign. Exclusive.
386-2111 ART PEAKER 477-3957

Seen the Rest?? View the Best!!
This one-bedroom unit in the prestigous "SAVOY" condominiums is a corner suite on the eighth floor offering panoramic seaviews. Concrete and steel construction with swirlpool, sauna and exercise room. A convenient downtown location and at the reasonable price of $57,900 (M.L.S.) Call now on this "Here Today — Gone Tomorrow" offering.
386-2111 Neil Rawnsley 595-1507
MONTREAL TRUST COMPANY

EXECUTIVE RANCHER
Quality construction, finishes and very well maintained. It has the space you've always wanted. Gracious master BR-size ensuite, attractive cedar-lined, walk-in closet. Breakfast nook, bright kitchen, glass doors off DR to sundeck. Full basement. You'll love the rec. room. Well finished and probably the largest you've ever seen. Fully-fenced back yard, beautifully landscaped. Call now to arrange the view.
386-2111 DON BECKER 388-5464
Pager No. 718
GRAYDON HOOKER
386-2111 598-2186

OPEN HOUSE Sat., Sun. 1:30-4:00 1585 Thornhill
It's brand new waiting for that proud owner, featuring 3 bedrooms, vaulted-beamed ceilings - quality construction is evident throughout this fine property. Excellent mortgage @ 10½% up to $56,000 can be assumed.
386-2111 DEL BECKNER 477-4994

WESTMONT REALTY 388-4434

1767 ANGOLA PLACE
Lovely home on a cul-de-sac off Rossiter. 4 bedrooms, 3 bathrooms, rec. room. Two nice fireplaces for Christmas enjoyment. See this Gordon Head Value this weekend. For later viewing call: 477-0982. Asking $72,900. Financing available.
388-4434 I.G. LIDSTONE 477-0982

3 BR. PLUS IN-LAW SUITE
This 8 year old home is located on 68x120 corner lot in Langford. There is a self contained in-law suite in ground level basement. Owner transferred and will consider reasonable offers on asking price of $59,900. MLS.
388-4434 BILL SIDHU 477-5382

LAST CHANCE 1271 LONSDALE
$69,900. Only one left. Brand New. 4 Level Split. Thermopane windows. 3 bedrooms, 3 baths. 10¼% mortgage up to $52,000. Appointment to view:
388-4434 ARNOLD MARR 477-6233

HOUSE AND 1 ACRE PASTURE
Ideal for horses, ½ block to swimming and clam digging. Sunset Riding Club 1 mile. 3 bdrms., rumpus room, large sundeck and carport. Wonderful views of Saanich Inlet. A must see at $77,900. 10135 Tsaykum Rd. near Mills Rd. and West Saanich Rd. Call:
388-4434 RICK KINNIS 477-9394

MOUNT TOLMIE
Older characater home on a lovely treed lot, the 2,000 sq. ft. main floor has a spacious den, a dream kitchen, and 1,000 sq. ft. in-line living and dining room, also a full bath. The upper floor has 4 bedrooms and bath. If you like spacious surroundings, this is it. Priced at $90,000.
388-4434 DAVE TAYLOR 384-2718

52 HOMES
Your choice from $22,900 to $54,900 all areas & locations from 2 to 6 bedrooms, most have fireplaces & basements — Down payments from one dollar to all cash — For Example — 1st home, 1 dep. child — cost $44,500 with 5% dn — plus government subsid. payments of only $247.00 P.I. per mo. For full details and drive by list, Phone R.W. RHODES, at 479-7161 or res. 479-9241.
National Trust Co. (Quadra)

OPEN HOUSE SATURDAY 1-4 2317 AMHERST SIDNEY
New 3 bdrm, no basement home. Low down payment or trades considered. $53,900.00
Phone Brent Morrison at PAC-WEST International Real Esatate Brokers Inc. 388-6161 (24 hrs.)

250 HOUSES FOR SALE

BLOCK BB BROS.

QUEENSWOOD TUDOR .75-ACRE SECLUSION 4 BEDROOMS
With a beautifully-wooded, three-quarters of an acre garden affording complete seclusion, a 3-bedroom, Tudor home in the Queenswood area of Cadboro Bay. Full reception hall, 27' living room, separate dining room, spacious kitchen with built-in breakfast unit and laundry room adjoining. 27' family room with fireplace, den, 3 bathrooms, large, master bedroom with TV alcove and exceptional en-suite. Double garage. Excellent guest parking. Realistically offered at $145,000.
598-1420 Ted Walford 477-1841

RACQUET CLUB SPLIT LEVEL
A well-appointed and roomy 3-bedroom, split-level home. Spacious, brick entrance. Large, family room. 2 bathrooms. Hardwood floor, good privacy in back garden. Close to Racquet Club. $65,500.
Residence Office
598-1420 Ted Walford 477-1841

OAK BAY 2-STOREY HOME PRIVATE GARDEN 4 BEDROOMS
On a quiet avenue near the UNIVERSITY, a 4-bedroom, family home with a private, fully-fenced garden, 20' living room, dining room, spacious kitchen, family room with fireplace, and a large recreation room, 3 bathrooms, 2 fireplaces. Full bay window in living room. Offered at $115,000.
Residence Office
598-1420 Ted Walford 477-1841

CADBORO BAY 4-LEVEL LUXURY SEA VIEWS
On a quiet "country" road close to Village, Royal Victoria Yacht Club, beach and university, a 4-bedroom residence for the modern family. Intriguing floor plan combining privacy and multi-level luxury with good sea views from most levels. Large reception hall, formal dining room, spacious 'view' kitchen with adjoining breakfast room and family room with acorn fireplace. Billiard room. 3 bathrooms. Separate master wing with guest bedroom. View balconies. Excellent parking for boat etc.
Residence Office
598-1420 Ted Walford 477-1841

COUNTRY HOME LANGFORD $52,500
Super, 3-bedroom home, split-level home in immaculate condition. Airy, sunny living room. L-shaped dining room, sundeck, neat kitchen panelled family room. Beautiful garden with a variety of fruit trees.
477-5705 Erna Ellsay 477-1841
388-6275 Pager 2704

GORGE COTTAGE
A delightful, 2-bedroom home, living room with corner windows and massive fireplace. Dining room, functional step-saving kitchen. Separate garage, beautifully landscaped, yet easy maintenance. The small home you've been seeking. A money saver for you $44,900.
477-5705 Erna Ellsay 477-1841
388-6275 Pager 2704

GORGE $59,900
Just listed, a great location and a friendly neighbourhood. 3 bedrooms, gleaming hardwood floors throughout, some wall to wall, 2 fireplaces, 2 baths, teak kitchen cabinets in functional kitchen as attractive as convenient. A homemaker's delight, sliding glass doors off dining room to partially-covered sundeck.
477-5705 Erna Ellsay 477-1841
388-6275 Pager 2704

JACK MEARS OAK BAY REALTY LTD.
2194 OAK BAY 598-3321

OPEN HOUSE OAK BAY 36 SYLVAN LANE SAT. & SUN. 1:30-4:00
Completely rebuilt and redecorated, approx 2900 sq. ft. with wide seaviews and the seclusion of about ⅓ acre of land. A truly Sylvan setting in the heart of Oak Bay and well priced at $139,900. GEORGE BLACKBURN in attendance. Please phone 598-3321.

OAK BAY NEWPORT AVE.
Warm, inviting, glowing is this traditional home in a prime location in Oak Bay backing on to the Golf Course. Imaginatively re-designed and redecorated, impeccably maintained and featuring a lovely living room facing the Golf Course this home has three bedrooms (plus room for one more) and all the quality features one would expect. Priced to sell at $95,900. Call GEORGE BLACKBURN @ 598-3321 for more details.

ESQUIMALT
6c9.3 bedroom home including stove and fridge near Esquimalt High School. Try a rent with option to buy. We will look at all offers to the asking price of $44,900. For information please contact BILL HOHR @ 598-3321 or 598-6716.

JAMES BAY
Alternative to Strata living. A whole bungalow, living room with fireplace, three bedrooms. Freehold. Offers on $38,000. Let us have your offer. RALPH NEWTON-WHITE or PHYLLIS COUTTS @ 598-3321.

BUDGET PRICE
$38,000. 3 bedrooms, living room, dining room, kitchen. Full basement. Wired for washer and dryer. Try your offers on this one. Please call PHYLLIS COUTTS @ 598-3321.

WARREN GARDENS 4 BEDROOMS
Immaculate, bright family home in area of well kept properties. Main floor offers 3 bedrooms, living room, dining room, sun deck. Downstairs, huge rec, room with fireplace and wet bar and 3 pce. bathroom. Situated on extra large lot, with fruit trees and lily pond. MLS 36656. To view please call ROSELLE JACKSON 598-1093 or COLLEEN HOPWOOD 592-1523.
Member
Relocation Services Canada

OAKLANDS 4 LEVEL SPLIT $69,900
This 3 bdrm and den home is tops, large D.R. and L.R. with F.P. and large family room and Rec. room with F.P. It has 2 bathrooms, a 3 pce. and 4 pce. Bright beautiful kitchen redone only 1 year ago. Whole home is immaculate. On a 62x129 foot high location lot to view Exclusively Call SHANE BEFURT 386-6164 or 479-0010 CASTLE PROPERTIES LTD.

250 HOUSES FOR SALE

the Permanent — For Sale
3647 SHELBOURNE 477-0141

OPEN HOUSE SUN. 2-4 1321 FINLAYSON
Listed at $43,500. As above to those eligible for grant. 2 BR, full DR, MOD BATH ENSUITE TO BOTH BR'S. Mod kitchen with b'kfst counter. Full basement, drive-in garage, workshop, all services updated. Call if times not suitable or for additional information.
BRUCE BATEMAN
477-0141 384-2827

BRENTWOOD AREA
Excellent 2 yr old 4 BR home in park-like area. Close to marinas. Master BR ensuite, family room, LR with FP. Only $66,900. MLS.
DOLORES MILES
477-0141 652-2735
FERN COLOMBIN
477-0141 479-0229

GORGE AREA
Sparkling 2 BR no step bungalow. Generous LR with FP, bright kitchen, 4 pce bath. Large lot close to bus, shops and schools. Asking $44,900.
DOLORES MILES
477-0141 652-2735
FERN COLOMBIN
477-0141 479-0229

ROCKHEIGHTS AREA DIFFERENT
$64,900. A 3 BR home in super condition couples with partially developed 2nd floor which could easily become a separate suite. All hardwood floors in excellent condition, unbelievable cupboard space. 2 windows in dream built-in kitchen. DR, wide hallway and staircase. One you have to get inside, you won't be disappointed. Call now!
BRUCE BATEMAN
477-0141 384-2827

HATE GARDENING?
Then call me about this 2 yr old split level located at end of quiet street close to golf course and Gorge waterway.
CONNY YASEY
477-0141 pger 735 477-8751

MOVE THE FAMILY IN
To this spacious 4 level split in the "UPLANDS" of Sidney. Only one block from beach and handy to new rec centre.
CONNY YASEY
477-0141 pger 735 477-8751
THE PERMANENT

Castle Properties Ltd.

OPEN HOUSE 3924 Braefoot Rd. SAT. & SUN. 1:30-4
A good family home on a quiet street. Livingroom, Dining room have hardwood floors. The 3 bdrms are nicely carpeted. Rec room in full basement. Large fenced back yard with fruit trees. $58,900.
MARG EMMERSON LOUISE WILTERMUTH
658-8386 477-6307
office 386-6164

RARING TO GO!
Brand New, Loaded, and close to UVic. Friends and Family will love the American Mica entrance super-vaulted ceiling, Sumptuous rugs, walk in closet. Imagine convenience and old-time craftmanship at a value packed $74,900. CALL ME TODAY, MOVE IN TONIGHT. MIKE SWEENEY IS SERVICE 598-8780 or 386-6164.

3 BEDROOM $43,900
Very nicely maintained spacious home features modern bright kitchen with utility room off, spacious through hall, modern bathroom, all utilities updated. MLS CALL CHRIGS GREIG 386-6164 CASTLE PROPERTIES LTD. or 478-5953 res.

CAMOSUN COLLEGE
Two bedroom character home with leaded glass windows and cedar shingle roof. Clean as a pin and extremely comfy. Secluded rose garden and back yard. Asking only $63,900. BEN GREIG 598-3105 or 386-6164.

WATERFRONT OAK BAY DUPLEX
This beautifully kept modern duplex has just come on the market and won't be around for long. Upstairs there are 3 bedrooms, living and dining room with a fireplace and a large bright kitchen. Downstairs the pattern is repeated but with one less bedroom. There is a total of our 2700 sq. ft. on both floors and some of the best seaviews in the city. For your appointment to view, please call. DON MARSDEN 388-6578 or 386-6164.

3461 BETHUNE
Spacious 2 bedroom home with full basement and drive in garage. Oil hot water heat. Newly decorated. Try your low downpayment on this asking price of $46,900 CALL AXEL PETERSEN 592-4358 or 386-6164.

FAIRFIELD
This architect designed post and beam home located high on Windermere place offers privacy and seclusion not usually found so close to the inner city. The interesting floor plan features 3 bedrooms, a living/dining room with a floor to ceiling fireplace, and plenty of natural lighting. Treat yourself - phone us now for a private showing.
Peter Vincent Brian Collins
383-5578 383-9160
CASTLE PROPERTIES
386-6164

T/C TOWN AND COUNTRY REALTY

HANDY MAN SPECIAL
2 bedroom, basement, oil heated home. Tillicum area. $35,000. By appt. only. A. KLENMAN, 592-9771 or 382-7276.

250 HOUSES FOR SALE

the Permanent — For Sale
1125 DOUGLAS ST. 382-9191

$44,900 1711 Denman
Immediate possession. Priced below assessment. Call now to personally view this 1200 sq. ft., 3 BR bungalow, fireplace in LR, space for development in full bsmt. Drive-in garage, up-dated wiring, heating, 53x100 fenced lot, convenient Jubilee area. ML 36424.
HERB McDANNOLD
382-9191 BUS. RES. 384-6768

OAK BAY WILLOWS
Close to park and beach, one-owner home, immaculate thru-out. 1264 sq. ft. full bsmt. bungalow, 2 BR plus 1 BR down, good-size LR and DR, leaded glass doors, fireplace, up-dated kitchen and bath, hot water heating. 70x150 garden lot, separate garage, extra parking. Offers to $76,900. EX. View with agent.
HERB McDANNOLD
382-9191 BUS. RES. 384-6768

HOME AND BUSINESS
Newly zoned commercial so the store can be operated for a variety of uses. 2-3 bedrooom stucco home is attached and part of the building. Only store in large subdivision. Great opportunity for an aggressive family. $79,000. ML 36690.
MARY WOOD
382-9191 BUS. RES. 592-2647

WEEKEND SPECIAL
Modern 3-bedroom, 2-bathroom home with water view, lagoon area. Large flat lot, oil heat, lower level has in-law suite. Immaculately kept w/w throughout. Asking $59,900. Call:
RUSS FITZSIMMONS
382-9191 BUS. RES. 477-2412
FRANK BOUSFIELD
382-9191 BUS. (PM) RES. 382-4968

HIGH QUADRA
2-year-old beauty! With deluxe in-law accommodation with 2nd fireplace. This lovely property has 4 bedrooms (3 on main floor). Luxurious kitchen. Lovely treed lot. Good carport. ML. $72,900.
FRANK SALE
382-9191 BUS. PAGER 738
IRENE VAN
382-9191 BUS. RES. 592-9191
THE PERMANENT

SINCE 1887 Pemberton, Holmes Ltd.
1000 Gov't. St. 384-8124

OPEN HOUSE MUST SELL! SUN. 2-4 1720 CEDAR HILL X RD.
The perfect starter or retirement home. Walk to shopping, on transportation, open park at backyard. Fireplace, 2 bedrooms, washer and dryer facilities. All offers considered.
ALBAN BOWES
479-5693 or 384-8124

INVESTMENT AND ACCOMMODATION
2 adjacent older bungalows close to town, good holding properties with present gross revenue of over $625 per month. Homes have 2 BRs, antique FPs, in LR and den, family kitchen with pantry. Basement has oil furnace and work area. Must be sold so try your offer on the asking price of $37,900 for each property. EXC 539 and 540. For further information please call BILL BATES, 384-8124 or 592-4077.

OFFERS PLEASE!
$58,500
CENTRAL SAANICH. Immaculate engineered 3-bedroom home. Roughed-in bright rumpus room, fireplace. On cul-de-sac. 10½% mortgage available to qualified purchaser. MLS 35520.
MILDRED STAPELLS
384-8075 Pgr. 506
JIM PARK
384-8075 Pgr. 493

180 DEGREES SUPERB SEAVIEWS
OAK BAY — Architecturally designed. Why live in a condominium if you can live in this unique, luxurious, 3-bedroom, 3-level home of distinction. EASY CARE GROUNDS AND MAINTENANCE.
M. STAPELLS 384-8124 pgr. 493

WHY RENT
When you can own your own single family home for monthly payments similar to what you now pay in rent. Full price $45,000. with small down payment.
For more information call
TOD-HACKETT CONSTRUCTION LTD.
384-1101 477-8646

OPEN HOUSE 1940 CASA MARCIA SAT. NOV. 4th
1:30-4:30
Otherwise view by appointment. Newly decorated one-owner 3-level split. 3 bdrms, 1½ bthrms, L-shaped living-dining room. Large kitchen with eating area. Family or TV room. Drive-in garage plus other parking for even a motorhome. Large lot in one of best residential areas of Gordon Head. $77,000.
W. Frebold Real Estate
386-7414 592-1541

$1,250 DOWN
with B.C. grant
$45,000 Full Price
Low monthly payments
5 year HUDAC warranty on brand new homes.

OPEN HOUSE 2-4 P.M. DAILY
DRIVE UP JAMES (JAS) WHITE BLVD. IN SIDNEY or phone 658-8846, 652-1777.

250 HOUSES FOR SALE

SWINERTON'S
REALTY WORLD

Arbutus-Gordon Head Area
New listing. Come early to see this ideal family home. 3 bedrooms plus den, 1½ bathrooms, large bright kitchen and dining area overlooking fenced garden lot. 14x28 rec. room R.I. with fireplace, utility and workshop. Tudor finish. Owners have bought so priced to sell NOW at only $74,900. MLS. For prior viewing call:
JACK BETTS 385-2481, 477-4042
BILL McCULLOCH 479-4487

BUDGET MINDED? YOUR CHOICE
1 Quadra and Finlayson — attractive 3 beds and 2 baths — built 1972 — immaculate condition throughout and a garden for privacy and enjoyment.
2 Town and Country — 4½-room no-stepper — immediate occupancy. Good terms for those buyers with low down payment. F.P., $39,500.
3 Vic West — 4 bedrooms, L.R. (with fireplace). Large kitchen. High view lot. Offers to $36,500 and move in now.
BOB CARTER 385-2481, 598-6143

ESTATE SALE!! Reduced to $35,000 Drive by 2311 HENRY AVE. (Off Resthaven)
Cozy 2-bedrm. bungalow, living rm. and dining rm. with w/w carpet. Large electric kitchen, laundry, auto oil heat, separate workshop, lovely lot, quiet street.
DICK JAMES 592-2139, 385-2481
Swinerton, Stewart Clark Ltd.

BRITISH AMERICAN REALTY LTD.

WHERE CAN YOU FIND
.An 8 year old ustom built home offering 4 bedrooms, 4, 3, 2 pce bathrooms and family room with post and beam interior, featuring vaulted cedar ceiling, massive floor to ceiling stone fireplace and shake roof. Extra large 72x160 lot complete with Oak Trees and add bonus of 18x33 inground swimming pool complete with heater, secluded patio and barbecue. This unique home is located close to K Mart shopping centre in a well established neighbourhood close to bus and schools. Very realistically priced at just $82,500. No sign, viewing strictly by appointment only, by calling. Exclusive.

ASSUME $60,000 MORTGAGE @ 10% INTEREST
On this true Townhouse located in the heart of Victoria City in a small prestigous complex off Fort St. and Rockland. No expense spared in the construction and design of this ultra modern Townhouse offering 3 floors fully developed including 3 bedrooms, feature wall F.P., two 4 pce bathrooms, laundry and family room. Extra bonus fridge, stove, washer and dryer for only $63,900.
Call Today
388-6275 - Lee Wrobel Randy Small Pager 865

As Little As 210.00 Per Month
To qualified purchaser with total down payment of $2,250.00 will put you atop TRIANGLE MOUNTAIN in Cualta Heights Subdivision. This is your OPPORTUNITY to get into a 3 bedroom home with FIREPLACE taking full advantage of the AHOP programme.

WATERFRONT
This fine tudor style home situated on the BLUE LAGOON Bird Sanctuary features 2300 sq. ft. of living space. The services have been updated however, the old country CHARACTER and CHARM are untouched. Vendor ANXIOUS to sell so price REDUCED to $110,000. Call now for fast ACTION.
PAC-WEST International Real Estate Brokers Inc. 388-6161 (24 Hrs.)
Rock Chalifour

SUIT DRYWALLER
$43,850 TRY $5,000 DN.
Spacious, 3-bedroom home on corner lot, Quadra area with view. Assume $33,000 1st at 10.25, balance to vendor. Hurry for this gem!! (eves. 477-7750)
BOWDEN REALTY 383-5524

2 ACRES CORDOVA BAY
Historic house. 110 yrs. oldest in Cordova Bay loads of bedrooms. All useable land. $79,900. 477-6380 or 598-3105.

PRIVATE SALE, GORDON Head, 4 bedrooms, 3 bathrooms, family room, 2 fireplaces, double carport, large sundeck, beautifully landscaped on quiet cul-de-sac, close to schools, buses, approximately 1800 sq.ft. finished. 5 years old, must be seen. $78,500 firm. 477-6681

SAVE THE REAL ESTATE fee. For sale by owner, 3 bedroom, split level home, 2 baths, living room, dining room, finished rec.room on quiet cul-de-sac near Cedar Hill Golf Course, close to shopping. Open House 1-4 pm. Sunday Nov. 5. Phone 383-4796.

For Sale by Builder
Large 3 bedroom, split level home. Family room, ensuite, close to schools and Victoria. $62,900. Call Gary, 478-2705.

250 HOUSES FOR SALE

THE "HISTORY MAKERS" WHITTOME'S

3 BDRM—$57,500
This six-year-old modern bungalow is located on an extra large lot in desirable area of Colwood. Full basement, bright kitchen, living room with FP, dining room, sliding glass doors to southern facing sundeck all make this a delightful family home. To view call immediately.
479-1667 DOUG RELF 479-5761

New Listing $44,900.
Delightful 2 B.R. full bsmnt. home built in 1955 in tip-top shape — in Esq. near Rec. Centre — not far from Saxe Pt. Won't last. M.L.S.
479-1667 B. Brown C. Atkins

Rustic Elegance
The charm of a hunting lodge nestled among evergreens, arbutus and flowering fruit trees. Large sunken family kitchen, living rm. with fireplace framed by rustic cedar, three large bedrooms. Carport high enough for camper or trailer, plus large finished work shop. All located near schools in desirable area of Colwood. First time on the market — owner built and occupied. $56,500.
479-1667 DOUG RELF 479-5761

THE "HISTORY MAKERS" WHITTOME'S

CENTRAL SAANICH
Now only $50,500. This like new 3 bdrm strata title duplex is situated on landscaped easy care lot. Home features electric heat, wall-to-wall carpet throughout, fireplace in living rm, attached carport & storage. See this exclusive listing with
388-4271 Oliver Douglas 598-3926
388-4271 Ted Wilkinson 384-3944

HILLSIDE AREA $43,500
Walking distance to shopping & transportation, this 2 bdrm no step bungalow, situated on large easy care lot is ideal for starter or retirement home. See this attractive home with:
388-4271 Oliver Douglas 598-3926
388-4271 Ted Wilkinson 394-3944

CALL IT CHARM
Atmosphere and comfort in this 2 level contemporary, in the Lagoon Area. Large living room with Raised Hearth floor to ceiling brick fireplace — so charming, separate dining rm, kitchen with eating area, 3 bdrms. All this plus view. $72,900. Call Ruth LaCroix 388-4271 or 385-8416.

DOLL HOUSE
Clean, attractive decor, 1½ storeys, 4-bedroom home. Super kitchen, utility, fenced lot. Only $45,300. 388-4271, Ruth 477-5306, Donna 384-2057.

Century 21 WESTERN HOMES 1037 Cloverdale 386-3494

WHAT A GEM!! OPEN SAT. 1:30-4 P.M.
Spic and span and treated like a "queen". This jewel is just waiting for a couple to appreciate her attributes. Bright kitchen, L.R., 2 bdrms., 3 pce. bath, utility, PLUS separate 14x22 ft. garage wired and heated. Lot 53x135 Price $43,900. 1213 Lyall St. New MLS. For private viewing — Terry Eden 386-3494 (24 hrs.)

MODERN TRADITIONAL
1½ Storey in Burnside area on quiet cul-de-sac. Two years new with a day old look, three bedrooms. $59,900. MLS. Terry Smollett 386-3494 (24 hrs.)

GARDEN LOVERS
Gordon Head lot with no step 3 bedroom home and room for the largest garden you could want. $59,900 and available at once. MLS 36599. Terry Smollett 386-3494 (24 hrs.)

BEACON HILL $59,900
Close by the park adjacent to lower Cook shopping area. Flat lot with three bedroom character home. Does need some facelifting MLS 35711. Terry Smollett 386-3494 (24 hrs.)

B.C. LAND AND INSURANCE AGENCY LTD.

WOODSY SETTING
Close to Langford centre and situated on extra large secluded lot. Older spacious home nicely renovated with extensive use of cedar. Lots of parking. 4 bdrms. Asking $59,900.
June Corby 478-8780, Shirley McLeod 478-8220.

Immediate Possession
of this freshly decorated 3 or 4 bdrm. home located in one of Colwood's nicest areas. Well treed and fenced on quiet street. Full basement has some development. $59,900.
June Corby 478-8780.

MOUNTAIN VIEWS
3 bdrm. split level just across from the Metchosin Golf Course. Extra large lot in pleasant country atmosphere. Close to fishing. Asking $69,900.
June Corby 478-8780.

GET STARTED $39,900.00
Good starter home for small family or just right for the retired couple. 2 bdrm, no basement bungalow with separate garage. Rear yard offers privacy. Patio and B.B.Q. Near Langford Lake. Shirley Wilde 478-2459, June Corby 478-8780.
B.C. Land 478-5588.

SEABOARD CONSTRUCTION LTD. 652-1177

GORDON HEAD $66,900 to $69,900
New unique quality homes, drive by corner of Shelbourne and Kenmore, now under construction.
652-1177

OPEN HOUSE CENTRAL SAANICH
Sat and Sun. Oct 21st and 22nd, 2-4pm.
7628 Sigmar Pl.
7769 Scohon Pl.
Take Pat Bay Hwy. to Mt. Newton X Rd. then to Wallace Dr. follow signs.
Buy direct from the builder
3 bedrooms, w.w. carpet, thermo windows, many extras.
652-1177

250 HOUSES FOR SALE

Century 21 SUBURBAN REALTY LTD. 2816 BRYN MAUR 478-8316

SAVE MONEY SPECIAL
3 br, 2 fireplace, 2 bathroom tudor home in every-popular Colwood. Your Kids will love the easy care lot adjoining natural parkland. and will love the large rec. room and Mom will love the built-in dishwasher. Everybody will love the Price. $57,900. MLS
Dennis Dale 388-5464 pgr 720

SEE SUNSETS OVER THE WATER
Easy price of $69,900 on this new Lakeview home. Perfect for retirement. Not too big, nor too small and all on one level. Unusual and very appealing. Floor plan allows separate 2 bdrm. guest wing. Luxury features include 2-4 piece baths, Heatilator fireplace and built-in bookshelves. Situated at end of dead-end street overlooking lovely Glen Lake. Exclusive.
Dennis Dale 388-5464 Pgr. 720

BOORMAN'S 612 Fort St. 386-7521 2045 Cadboro Bay Rd. 595-1535 BOORMAN INVESTMENT CO. LTD.

EXCEPTIONAL QUALITY
A large family home, built by a European craftsman for his own family. It is located in the lovely Cedar Hill area, so convenient to shopping, Rec. centres, schools and University.
The home comprises 3424 sq. ft. (318.44m) on 2 levels. 4 BR and 3 full bathrooms.
Elegant LR with white stone FP has a marble hearth. Separate DR with magnificent chandelier, family room has FP of Lana rock with Traver Tine Marble hearth. Rec. room FP and matching wet bar and arches all in brick. Thermopane windows. Built-in vacuum and intercom system throughout. B.I. dishwasher and garburator.
If you are in the market for a spacious quality home, you owe it to yourself to see this one. LISTED AT $124,900. For appointments to view, please call:
386-7521 TOVE BARLOW 477-9859
BOORMAN INVESTMENT CO. LTD.
612 FORT ST.

COLWOOD BRAND NEW $54,900 5% DOWN
3 bdrms., fireplace, thermopane windows, extra insulation, full and open ground level basements. Good sized lots, some with views. 524 and 528 Stornway (off Wishart). More nearing completion. Choose your own colour schemes. Others priced from $61,800. Make us an offer. Visit our display home at 3231 Wishart Road.
WED.-FRI., 1-6 SAT.&SUN. 1-5
For more information call Ken Millar, 478-1721 or 384-8075 pager 519 anytime.
Ridley Bros. DEVELOPMENT CO. LTD.

P.R.B P. R. BROWN AND SONS LTD.

PURE ELEGANCE in a PRESTIGE LOCATION
This 1532-sq.-ft., one-level immaculate home sits high on a ridge overlooking picturesque Haro Strait. What a beautiful residence for a professional couple! $120,000. Exclusive. Call me today for details without obligation.
385-3435 DENNIS WAGNER

COLWOOD
Quality-built bungalow with character on nearly ½ acre. Meticulously maintained with 3 bedrooms, living room with fireplace, dining room and a full basement with a family room. Large separate double garage. Offered at $56,500.
385-3455 JOHN EVANS 477-4452

Value for Your $
$45,000 FULL PRICE. $1000 B.C. GRANT CAN REDUCE YOUR DOWN PAYMENT TO $1250.
OPEN HOUSE 2-4 P.M. DAILY
DRIVE UP JAMES (JAS) WHITE BLVD. IN SIDNEY.
OR PHONE 658-8846, 652-1777.

A.E. LePAGE WESTERN LTD. REALTOR
386-6331

BRIGHT & SPOTLESS
Three-BDR, bright, immaculate home on quiet cul-de-sac in Gordon Head. FP and 1½ baths up roughed-in FP and bath down. $69,000. DOUG ROSS 477-0975.

SECLUSION
Completely private, custom-built, 2-BDR rancher with hot water heating, shake roof, floor-to-ceiling, brick FP, covered sundeck off DR, plus many more attractive features inside and out. Situated in a beautiful setting in N. Saanich. Asking $81,900. MLS. DENNIS FERRILL 477-2083.

Something Different BY OWNER
2240 feet of remodeled home with full 8' basement. 14x28 master bedsitting room with 200' private sundeck off, sunroom on second floor. Sunken livingroom. All rooms spacious and bright, 2nd sundeck off kitchen. Very close to schools in Lake Hill area. 60x150 lot. $72,900. 479-6991

BY OWNER. 3 BEDROOM, full basement character house. Redecorated throughout, updated plumbing, wiring, furnace. Cook-Finlayson area. Immediate possession. Asking $48,000. 384-5077 or 598-1208. Open house, Sat., Sun. afternoons.

250 HOUSES FOR SALE

Bayshore realty ltd. 388-6424 1006 fort st.

COLWOOD $58,900
One owner home and well maintained. Treed fenced lot on quiet no through street. Three bedrooms, livingroom with natural rock fireplace, dining room, kitchen, eating area, sundeck recreation room and workshop. Wall to wall carpeting, panelled feature wall and wall paper accents. MLS 35942 and priced for quick sale.
BRENT D. EWING
388-6424 658-5661

OPEN HOUSE Wed-Thurs-Sun 2-4 Monday 6-8
4055 Dawnview Dr. 1st right off Edgelow and Gordon Head Rd. 3 well planned homes — modern, Post and Beam, and Spanish.
Try your low Down Payment, vendor willing to carry a mortgage with 40 yr. amortization. Buy direct from Vendor and save money.
Mrs. Pat Saulnier, Kasapi Const. Co. Ltd., 538 Dupplin Rd. at 386-6191 or Res. 384-2197.

$2,500 GRANT
To qualified purchaser on 3 bedroom homes.
OPEN HOUSE
2-4 P.M. DAILY
DRIVE UP JAMES (JAS) WHITE BLVD. OFF BEACON IN BEAUTIFUL SIDNEY or phone 658-8846, 652-1777.

DRIVE BY 533 MEREDITH $54,900
FOR SALE BY OWNER, LOCATED IN THE CAREY/TILLICUM AREA, OFF RAYMOND. 10 YEAR OLD, TWO BEDROOM HOME WITH 1½ BATHS. RUMPUS ROOM, READY FOR THE PERSON WITH AN IMAGINATION. LARGE FLAT CORNER LOT, A PERFECT HOME FOR YOUNG FAMILY, OR RETIREMENT HOME FOR COUPLE WHO ENJOY GARDENING. PLEASE CALL MRS. WEBB.
DAYS 388-5454
EVENINGS 384-0815

$45,000
AS LOW AS $1250 DOWN $310 MONTH
OPEN HOUSE
2-4 P.M. DAILY
BETWEEN JAMES (JAS) WHITE BLVD. AND HENRY AVE. OFF 7TH STREET IN SIDNEY.
or Phone 658-8846, 652-1777.

SINCE 1887 Pemberton, Holmes Ltd. 1000 Govt. St. 384-8124

194 DENISON
A spectacular 3-bdrm. home overlooking the ocean and Gonzales Bay. A unique design with great artistic appeal. If you seek the unusual in the price range of $155,000, ML come and see this one on SAT., NOV. 4, 1:30-4:30 P.M. when it will be open for your convenience. Mr. Greene in attendance.
384-8124 385-0795

MUST BE SOLD OWNER TRANSFERRED DRASTIC PRICE REDUCTION
This immaculate home in this choice area. Must surely be the best buy in town at this price. With luxurious Wall to Wall Carpet throughout, this home features 18 x 13 Living Room (Corner Fireplace), Smart Kitchen with in-line Dining Room that has large Sundeck off. 4-pc. Vanity Bath, and three Bedrooms. Full high Basement has Drive-in Garage, plus 28 x 12 Rumpus Room. Nicely landscaped lot. Taxes $770 gross. This is the second reduction in price, as a Quick Sale is necessary. Walking distance to all schools and a choice location.
GIVE AWAY PRICE NOW AT ONLY $54,000
I'LL MEET YOU THERE OR CALL, LARRY MARSHALL, CHARMAN PACIFIC REALTY, 385-9765 or 479-3234

BLOCK BB BROS.
SELL THRU VIDEO

ATTRACTIVE FAMILY HOME
Glanford area, quality finishing, large living rm. with rock fireplace, dining rm., 4 bdrms., family room with fireplace. Sundeck off family room with view. Listed at $66,900. 386-3231 J. Currie 658-8835

SEA VIEW
This large home has beautiful sea view from all rooms on east side. Seperate D.R., large L.R. with floor-to-ceiling F.P. Large kitchen with eating area. Full bsmt. rec. room, 2nd F.P. Also in-law suite. Seperate guest cottage. All on .48 ac. Asking $115,000. 656-6958 Ben Richardson 656-5584

UPLANDS
Beautiful no-step Uplands rancher. 2 bedrooms, 2 bathrooms, den, lovely landscaped lot. Private sale. 595-2280.

FAIRFIELD REALTY LTD.
To Buy or Sell in Fairfield Call The Fairfield Specialists
1295 FAIRFIELD RD. 383-2244

PURCHASE
Our services. Ulysses Construction Ltd. Custom and Spec home builders. 477-3402.

BY OWNER, OPEN HOUSE, every afternoon, 901 Lodge Avenue, redecorated 6 bedroom home, $59,400 386-7490

250 HOUSES FOR SALE

BEST BUY
Brand new home on quiet Gordon head cul de sac. Exciting exterior with heavy shake roof, full cedar exterior and Garage. Large foyer entrance with large basement for future development. 3 bdrms, 2 bathrooms, "Citation" kitchen with nook and huge sundeck. Quality materials and finishing throughout. Double glazed windows and heavy insulation; landscaped.
FOR MORE INFORMATION CALL
TOD-HACKETT CONSTRUCTION LTD.
384-1101 477-8646

Canada Trust
2252 OAK BAY AVE.
595-5131

FINE LOCATION OAK BAY BORDER
Walk to lawn bowling at Carnarvon Park. Walk to shopping (3 Blks. to Nieland-Foul Bay). This 20-yr.-old, 3-bedroom home (with a fourth down) is in fine condition. Good high full basement with drive-in garage. Easy-care lot, 50x120. $63,500. ML 36368.
LORNE DOYLE 479-9894

SIDNEY GEM
In super condition, 18 yrs. old, walking distance to plaza, banks, etc., two bedrooms, living rm., kitchen, parking in lg. garage. Perfect starter or retirement. MLS. $45,500. To view call:
F. MAUGER 656-6509

DFH D.F. Hanley & Associates Ltd.
1557 McKenzie 477-7284

SEA VIEWS $59,900
Fantastic value! 3 year old, 1275 sq. ft., 3 bedroom home with 1½ baths. Spacious LR with feature fireplace. This home offers many extras. 85x126 ft. lot. Walking distance to amenities. First time offered at Central Saanich.
Scott Kendrew 477-7284 Anytime

GORDON HEAD
Close to UVic, ALL SCHOOLS AND SHOPPING. Just a few lots left in this new subdivision on which you could have your dream house Custom Built. Do some of the work yourself and save money.
FINANCING
Mortages from vendor available with 40 yr. amortization. Down Payments $900.00 and up. Even if you have been refused a mortgage elsewhere give us a call.
SPEC. HOMES
We have 3 new SPEC HOMES under construction, POST AND BEAM, SPANISH, AND MODERN SPLIT LEVEL STYLE.
TRADES
Trade your present house or lot for one of our spec or Custom Built Homes.
Mrs. Pat Saulnier, Kasapi Const. Co. Ltd., 538 Dupplin Rd. at 386-6191 or res. 384-2197.

Fairfield Realty Ltd.
1277 FAIRFIELD 383-2244

OPEN 2-4:30 P.M. 937 Bank St. $67,900
SAT.—SUN.
Fairfield-Oak Bay Border
Charming 3 bedroom bungalow of character. Fireplace, leaded glass windows, separate dining room and large rec. room combine with modern utilities to make this new exclusive listing one of the most attractive on the market. For a private showing call Tony Brogan 388-6275 pager 2471 or 383-2244.

5 BEDROOMS! 1 YR OLD! DELUXE!
Family home close to all levels of school. It's big — over 2756 sq. ft. of luxury. Beautiful kitchen with built-in appliances. Formal dining — waterfall in living room — family room — intercom — built-in vacuum. SEE IT, you'll have it! Owner in hurry to sell — present all offers on asking price of $95,000. MLS 36281.
G. McLure 385-2458
Byron Price & Assoc. Ltd.

OPEN HOUSE
2-4 P.M. 3 bedrooms, thermal windows, R28 ceiling insulation, 5 year warranty, individual lots, concrete driveways, lawns in place. Drive up James (Jas) White Blvd. in the heart of Sidney or Phone 658-8846, 652-1777.

OPEN HOUSE
Beautiful Broadmead, a new home for $99,500 (landscaped). Just about finished it has 3 bedrms. 2 bathrms. and Den. This house is really a couple's Dream Home with many appealing features. Come see for yourself. SUNDAY 1-3:30 p.m. 992 Cottontree Close, off Emily Carr. Also drive by 4509 Cottontree Lane, another new home at $99,500. JIM RANSON, 479-5910, Westgate Rlty. 388-9941.

BEAUTIFUL BRENTWOOD 1100-BL. CLARK
New 2-bedroom homes in beautiful Brentwood. 1000 sq. ft. of living area on 60 ft. lots. Only four left. Nearing completion and you can be settled in time for Christmas. Only $45,000. Can be purchased for as low as $1250 down. Please call:
DAYS: 388-5454
EVES: 477-5402

COLWOOD
By owner, 4 bedroom, 2 level home. Large kitchen, fireplace, family room, sundeck, carport, on easy care half acre panhandle lot. Asking $55,900. View anytime. 505 Salton Dr. 474-2952

250 HOUSES FOR SALE

B.C. LAND AND INSURANCE AGENCY LTD.

4 BEDROOMS, 2 FULL BATHROOMS ONLY $39,900
Don't drive by, but phone me to view the immaculate interior of this large family home situated close to major shopping centre and schools. Large attached workshop, ideal for home business. If you qualify for the new govt. grant you may purchase for as low as $2,000 down, would easily convert to home plus in-law accommodation.
478-5588 Shirley McLeod 478-8220
If no answer call 388-5555.

$48,800 Country Home + Cottage ⅓-Acre
HOME-1-bedroom, renovated, brick fireplace, carpets, appliances.
COTTAGE-cozy, 1-bedroom, cedar shaked, presently rented for $175 per month.
3149 Metchosin Rd. (Royal Roads vicinity)
479-6760-Owner

CEDAR SHORES in Central Saanich
at James Island Road and Lochside Drive by the Shores of Saanichton Bay. We are building 30 Quality homes on large (10,000 sq. ft.) lots. Priced from $63,900 to $89,000.
Come and Visit Us We Are Open
1 p.m. to 5 p.m. Fri., Sat., Sun. or Call
Harry Atkey eve. 598-1737
Eng.Hms. ****1505****
385-6211 Show Home 652-4243

JUST LISTED $84,500
This secluded home offers absolute privacy yet close to all services. Extensive use of teak, open beamed ceilings, minimum maintenance lot, and fabulous views of sea, mountains, and day lights. Deceiving drive by must be seen inside — You'll fall in love with the huge rock fireplace surrounded by glass and bar-b-que pit. HURRY on this new listing with DOUG POWELL 386-6164 or 592-6417 or pager 388-6275 #878.

OPEN HOUSE $49,900
SAT AND SUN. 1-5
1575 CLAWTHORPE AVE
2 bedroom, no basement home, near Hillside Shopping Center. Features wall to wall carpeting throughout, fireplace, 4 piece bath, large recently remodelled kitchen, separate utility room, glass patio doors off kitchen to large sundeck. Large insulated garage. To view, Mon-Fri, call 595-0548 after 5:30 pm. No Agents Please.

$45,000 1074 CLARK ROAD BRENTWOOD
3 B.R.s, 1½ baths, fireplace. In beautiful Brentwood. Home nearing completion and you can be settled by Christmas. Strata-titled duplex. As low as $1250 down. Please call:
DAYS: 388-5454
EVES: 477-5402

SHAWNIGAN LAKE PRIVACY-1 ACRE
ARCHITECTURAL DESIGNED 2000 sq. ft. home, 2 years. 3 B.Rs, 3 baths, sep. dining room, FAMILY ROOM, crafts room, sauna, conservatory. SLOPING CEDAR CEILINGS w/ BEAMS. Beliden CEDAR exterior.
Must Sacrifice
$89,950 595-7588

GARDENER'S DELIGHT
$42,500-EASY TERMS
Quiet street off Saanich Rd. near McKenzie. Cozy, no step, starter or retirement home. On 1/5 acre lot: Fir, cedar, oak trees. Backyard fenced. 2 bedrooms, family and laundry/storage room, ww carpet, 4 piece bath. Full updated wiring, plumbing, furnace, etc. Excellent investment. Use B.C. Grant as down payment. 385-4855.

2 YR.—BEAUTY 3 BEDROOMS ASKING $49,800
$2500 grant available on this full basement, 3 bedroom home. Rock fireplace in living room. Rec room with fireplace downstairs. Quiet street. Large mortgage could be assumed.
H. Mitchell 479-4818
Island Homes Ltd. 386-7545

EXCELLENT
Energy saving new homes in treed area. 5 year warranty. Neat designs, only $99,900. Worth looking at, no obligation. Bruce Davenport. 592-0995.

BUSH BEATERS
If you've been beating the bush for a nifty ⅔ bdrm. character home under $50,000 CALL ME. I just viewed a new listing that's CMHC approved. Has lots of fine wood, and comes with a very nice lot. Dial MIKE SWEENEY IS SERVICE 386-6164 or 595-8780 CASTLE PROPERTIES.

SAVE $2000-3000 BY BUILDER
We have a well insulated, well built, 1211 sq.ft. split level home, $69,500. Also 4 lots left to build a home of your choice on. Drive by 775 Martin Rd. off Lark or off 776 Rogers. 477-4542, 477-1494

No Step Retirement Rancher
Just listed. Owner transferred. $53,900, 7-yr.-old, 3 Bedrms., oak floors, fireplace, attached garage and workshop. Spotless condition. Jim Ranson, 479-5910, Westgate Rlty. 388-9941. MLS.

LARGE OAK BAY FAMILY home with in-law suite, large lot. Dining and living room with beamed ceilings, bay windows, granite fireplace, family sized kitchen, 3 full baths, enclosed porch to studio garage. Contact 388-5464 pager 322.

250 HOUSES FOR SALE

JUBILEE AREA. 1731 EMERson, two bedroom home in excellent condition, inside and out. Full basement with extra bedroom and large workshop. Wall-to-wall carpet, greenhouse. Immediate occupancy. Principals only. $47,500. 592-3311.

BY OWNER
4 level split on quiet cul-de-sac in Gordon Head, 4 bedrooms, triple plumbing, 2 fireplaces, large family room, 860 square feet finished. Above ground pool, offers on $83,000. Phone 477-0274 or 477-9249.

COLWOOD 16X32 POOL
split level with basement, finished rec room, 3 bedrooms, fully landscaped. $64,900. 3130 Wishart Rd., Owner 479-8811.

HEY!!! P'SSST
Wanna buy the prettiest 2 bedroom home. Sparkles like new, inside and out. Terrific value at $45,900. Open house Sat. & Sun. 1:30-4 p.m. 2552 Victor. 598-2893.

BY OWNER, OAK BAY BORder, North of Jubilee. Older home completely remodelled. 3 bedrooms, livingroom with fireplace, large kitchen, large deck, full basement. 75x140' lot. $63,500. 595-7938.

REDUCED BY OWNER, 3 years old, 3 bedroom, 1½ bathroom, living room, dining room, tastefully decorated, roughed in fireplace and plumbing in basement. Large lot. 10½% mortgage, $63,900. 652-5787.

BY OWNER
Newly renovated 2 bedroom, no basement house on large quiet lot in Langford area, wall to wall with heatilator fireplace, 9¾% assumable mortgage available. $43,900. 652-1739.

CORDOVA BAY $89,900 4902 SEARIDGE DR
Custom kitchen and second level greenhouse, 4 bedrooms, 2 fireplaces, some sea views. 658-1038.

REDUCED TO $47,500, 4 BEDroom, Langford area, close to school, ½ acre lot, garage, price includes dryer, stove, fridge, dishwasher, carpets, drapes, etc. 478-2846.

GLEN LAKE 3 BEDROOM, 3 year old home, fireplace up and down with finished rec room. Large laundry area and work room. Large fenced corner lot. 478-8882.

BY OWNER, 5 SPACIOUS rooms on main plus developed basement, 2 baths, Garage, well landscaped grounds 2 blocks to Hillside Shopping Centre. 595-5842

BROADMEAD RETIREMENT 2 BDRM.
Drive by 4505 Carolwood Court, open 1-5 Sat. and Sun. 658-8059.

BY OWNER, 3 YEARS OLD, 3 bedrooms on corner lot in Glanford area. Asking $57,500. Mortage assumable. 479-2450 or 478-3263.

BY OWNER 4 BEDROOM FAMily home in Gordon Head. Bright kitchen with eating area. 3 bathrooms, den, games room, laundry room. $87,500. Call 477-6783.

SIDNEY, 3 BEDROOM BUNGAlow, fenced yard, fruit trees, metal storage shed. Sundeck, patio, $52,900. 656-5473 or 2373 Malaview.

BY OWNER, 3-BEDROOM, 1½ baths, one half of duplex, $48,000. Open House, Friday night and Saturday, 2-4, 4041 Magdelin Street, 477-6830.

PRIVATE SALE
Upper Lansdowne, 4 bedrooms, 2½ bathrooms, 2 fireplaces, character home backing onto Uplands Golf Course. 592-3679.

BY OWNER, 3 OR 4 BEDROOM, 2 bathroom, approx. ¾ acre, ½ block to store, bus and Elementry School. $72,900. 4171 Glanford Ave., 479-5734.

NICELY REDECORATED 2 bedroom, workshop and appliances. Near bus, shopping and Esquimalt Rec center. $39,600. 598-4020.

NEWLY RENOVATED 2 BEDroom home in Gorge-Tillicum area. Separate garage and beautiful garden. For sale by owner. 383-9015.

253 COUNTRY HOMES and PROPERTIES

COUNTRY CUTIE $63,500
Architecturally designed A-Frame with a view on 2.7 acres. Very secluded with winter lake and a 2-stall horse stable. Over 1,000 sq. ft. of living area with a free-standing fireplace, dining room and a huge loft master bedroom with a sundeck. Nice views and plenty of cedar character. Only minutes from town on Finlayson Arm Road in the highlands. First time offered. Call now. MLS.
GLENN NICHOLLS
598-5144 598-7689
T.L. Mann & Associates Ltd.

RANCHER ON 1 ACRE IN METCHOSIN
Over 1100 sq. ft. in this nicely renovated 2 BR rancher on a pretty, level secluded acre with good soil, greenhouse, fruit trees and clearing in back for pony or? Bright home with lots of windows, big kitchen, den. Elderly vendors might consider trade on smaller no basement house in Colwood.
Marilyn Moore 382-8015
Jo Lerinox 478-2563
Capital City Realty Ltd. 388-7557

MUST SELL
BY OWNER 675 TAURUS DR. (Metchosin area) 478-8628
2.1 acre of wooded selcusion with sea and mountain views. A real family home with 4 bedrooms, living room with natural rock heatilator fireplace, separate dining room, and 2 bathrooms. The pool table size rec room has its own fireplace and separate entrance. Large Astro Turf sundeck. $77,000.

A.E. LePAGE WESTERN LTD. REALTOR

ROCKY POINT
Not really just a fine family home in the country — on the road to fishing and golfing areas. 2 or 3 BDRM home with 2 more down. Large 1 acre lot plus 2-horse barn. Call now to view this fine property. MLS. $89,900. Office 386-6331. TED WEBB. 384-0815, DOUG PAYNE 658-5833.

REDUCED $10,000 12 ACRES
The owner says "sell" so the price has been reduced drastically. Almost 12 acres in the choice Oldfield Rd. district, with approximately two thirds cleared, irrigation pond, and small barn — six-year-old family home with 2,700 sq. ft. The asking price of $159,000 is well below replacement costs.
595-1535 IAN BOORMAN 592-3335
BOORMAN INVESTMENT CO. LTD.
2045 CADBORO BAY RD.

NEAR BROADMEAD 2 ACRES LAND BRAND NEW
Perfect for family living. Close to Elementary school, over 1300 sq. ft. on main floor. Plus full downstairs at ground level. Large sundeck. 3 B.R.s on main. 2 bathrooms. Should be seen. $126,000. CALL JOHN HOLMS at 386-7521.
BOORMAN INVESTMENT CO. LTD., 612 FORT ST.

SAANICH PENINSULA PROPERTIES LTD.
2254 Beacon Ave., Sidney 656-4000

253 COUNTRY HOMES and PROPERTIES

malahat realty ltd. P.O. Box 40 Mill Bay, B.C. 743-5525

JUST LISTED
An extremely well built home in a lovely country atmosphere subdivision. 3 lg. bdrms. Sunken L.R. Dr. compact bright kitchen. Full basement that is partially completed. Large corner lot with lovely rural country backyard and view... This superior home won't last long at the asking price of $65,900.

COWICHAN BAY
An excellent family home. 4 bdrms. large Living-dining area. Lots of kitchen storage. Convenient working layout. Full basement, fireplace, wall to wall throughout. Large sunny sundeck. Large lot on water and sewer with country atmosphere. Yet, ¼ mile to all amenities including salmon fishing. Out of town vendor. Asking only $53,500 for all this.

A GOOD INVESTMENT
For starters or retired this near new no step home has 3 bedrooms, large livingroom, diningroom with wood feature wall. Brick heatilator fireplace, with matching planters. Private patio area, and over ½ acre lot in north Mill Bay area. Vacant and vendors will look at all offers on asking $42,900.

SHAWNIGAN LAKE
4 year old 3 bedroom family home, with full basement and wrap around sundeck. In village in area of nice homes with community water. Secluded lot needs landscaping. Offers on asking price of $48,500.

RANCHER ON 1½ ACRES MILL BAY
Spacious 4 bedroom home, with room for animals on this property. Small barn and riding ring. 3 fireplaces, 2 baths, over 2000 sq. ft. Needs some interior finihing. Offers on $64,500.

DOUBLE WIDE ON FULL BASEMENT
Move into this 3 bedroom home in Cobblehill. Eligible for home ower grant. This has to be a bargain at $33,500.

AFFORDABLE
Good family home with extra features. Thermopane windows. Sauna in bsmt. 3 bdrms. fireplace, sundeck, fenced rear yard on water and sewer. $49,900.

SEAVIEW LOTS
Approximately 19,000 sq.ft. community water. 1 lot with septic system installed. Over looking Saanich Inlet. Priced at $18,000 and $19,000.

SHAWNIGAN LAKE
Very attractive approximately 1.7 acre lot at south east end of Shawnigan Lake. Good sunny building site with excellent view. Asking $23,900.

COUNTRY BUILDING LOTS
Approximately 1 acre on water system. Quiet country atmosphere within ½ mile of skating, curling, community complex and 1 mile of every other important amenity. What a buy at the $17,500 and $18,900 asking prices.

For further details on any of these listings contact:
LISA MADIGAN 746-6990
PAT DOUGAN 748-4566
TOM BURDGE 743-9398
MALAHAT REALTY LTD. 743-5525

SUBDIVIDABLE 1.78 ACRES DEEP COVE
Subdivide into two lots. 250' road frontage, 3 bedrooms, attractive panelled living room with old brick fireplace. Outbuildings with good, three-stall barn. ML 36695. Call me:
656-4891 Annette Walls 656-5584
BLOCK BROS. REALTY LTD.

HORSE LOVERS
All weather riding ring, on three acres with stables, North Saanich area. Lovely modern 3-bedroom home with den, living room with firelace, excellent kitchen, dining room, 3 baths. High basement, rec room, saddle room, laundry, worth your inspection, $119,900. Please call BILL PALFREY, 598-4210, LLOYD ELLIS 658-8222, Island Homes Ltd., 386-7545.

ON THE BEACH
Magnificent selection of cottages, Townhouses, apartments offering fabulous views and within maintained estate grounds. Absolute peace and quiet our first priority.
For a viewing appointment
OCEAN VILLAGE
642-5254

WATERVIEW, PRESTIGE area of high-priced homes. To be sold by Christmas so only asking $97,500 with view to offers. Not a year old. See-thru fireplace to family room off kitchen. 2½ bathrooms. Thermopane. .43-acre view lot. Many extras. Get your offer in quick. Call Tom Evans 652-2620, 386-7545. Island Homes Ltd. MLS.

GORDON HULME LTD.
Sidney-Saanich Peninsula
656-1154 2444 Beacon Ave.

256 WATERFRONT PROPERTIES

Waterfront Getaway $69,900.00
Nicely treed waterfront lot with custom built full basement home. Built to take advantage of the ocean views. Imagine your families' pleasure in swimming, boating & fishing at just steps from your door. Be the first to view this newly listed home, with Lorraine Hett 478-2430. WATERMAN & ASSOCIATES REALTY LTD. 478-9581.

152' WATERFRONT $150,000
One year old natural cedar home. 1976 sq.ft. overlooks Satellite Channel and Saltspring Island off Landsend Road. Open planning to take full advantage of waterfront. 3 bedrooms, den, 3 bathrooms, spacious kitchen with built-in oven, dishwasher, plus Jenn Air grill. For sale by owner. Ph.656-3857.

WATERFRONT SUPERB VIEWS
This brand new listing is situated on nearly an acre on approx. 115' of waterfront with easy access to a private beach. You can watch the sail boats, sea birds and seals from your living room and master bedroom and experience the changing moods of the ocean through the different seasons. Conveniently located near ferry, airport and marinas. Asking $108,000. Call me today.
656-4891 Annette Walls 656-5584
BLOCK BROS. REALTY LTD.

COURTENAY WATERFRONT .6 acres. Near Bates Beach Resort. $44,900. 477-1404.

256 WATERFRONT PROPERTIES

WESTMONT REALTY LTD 388-4434

THE SEAHAVEN 897 Admirals Rd.
Luxury Homes Townhouse Concept $51,900-$65,000
—Our homes are individually designed.
—A park-like setting of over four acres; many homes with harbour views.
—Large living rooms with fireplaces.
—Functional kitchens smartly designed with stove, fridge, dishwasher.
—Heavy soundproofing and insulation throughout, thermo windows.
—Covered double parking for most residents.
—Two and three-bedroom units with full basements.
For Personal viewing call:
DAVE TAYLOR:
JACK KINNIS:
BILL SIDHU:
RICK KINNIS:
AT 388-4434 ANYTIME
OPEN TO VIEW 1-8 Everyday
ASK ABOUT OUR GUARANTEE PLAN

Cedric Steele Realty Ltd. 388-6258

SALTAIR WATERFRONT
Beautifully sloping 2½ acre parcel with 200' waterfront. Quiet, well treed, secluded. In the most sought after part of this area. Ideal for commuting to Nanaimo or Duncan OR perfect for retirement or summer home. On Saltair waterworks lovely beach, excellent recreational area in summer. Overlooks Stuart Channel and Thetis Island. Good financing. Asking $85,000.
BARRY BOWES
388-6258 595-5303

LUXURY WATERFRONT EXECUTIVE HOME
1.73 acres, 199' waterfront. Superb design and construction, 2400 sq. ft. on the main floor. Huge lounge and bar on lower level. Every modern convenience including sauna, swimming pool and guest cottage. For complete detail, call
JIM PARK 384-8124 pager 493
or MILDRED STAPELLS 384-8124 pgr. 506
PEMBERTON, HOLMES LTD
1000 Goverment Street

WATERFRONT WESTCOAST EDITION
Located in South west Oak Bay, this is a 2 year old home of truly superior quality and taste offering 12 levels with 4 bedrooms plus den, games room, recreation room and truly superb living and entertaining areas. Designed to take "full" advantage of waterfront living on a minimum care lot. Definitely unique and truly superlative this home "must" be viewed from the inside. Offered at $189,500. M.L.S.
NEIL RAWNSLEY
386-2111 595-1507
MONTREAL TRUST COMPANY

SHAWNIGAN LAKE WATERFRONT
This is truelly an exceptional opportunity for the person desiring a prime Shawnigan Lake location. Older, but renovated 3 bdrm home of 1450 sq.ft. Separate boat house. 100 ft. plus prime lake frontage, foreshore lease and 50' of floats. Ideally situated between Mason's store and Shawnigan Lake Boy's School. $69,5000. Call MICHAEL EVANS at 746-5171 or evenings 748-9629.
H.W. DICKIE LTD.
70 Gov't St.
Duncan, B.C. V9L 1A1 746-5171

WATERFRONT
Ideal retirement home on 1-acre property — provides seclusion and privacy, 82-foot frontage. The home offers large master bedroom with 4-pce. bath ensuite. Large living room, guest-size dining, large patio, all facing the view of San Juan and the islands. 2nd bedroom plus den — delightful property. To view call Mary James, 388-7298 or 479-1667.
J. H. Whittome & Co. Ltd.

1¾ ACRES WATERFRONT
Overlooking Brentwood Bay and Todd Inlet. Lovely large 2 bedroom — 2 bathroom on main contemporary home. Wrap around balcony, heatilator fireplace, hot water heat, thermopane windows, shake roof, part basement with Rec Room. Full price $138,500. Exclusive listing to view call FREDDY STARKE 386-6164 or 479-3866 Castle Properties Ltd.

QUAL. BEACH WF
Immac. 2 br. with sep. self-contained guest house, large lr, picture windows, stone fp, hot water heat, level sandy beach, lr drapes, all appl. incl. Price $87,900.
Betty Bell Bob Newall
753-8475 468-7558
Block Bros Realty, Box 1000, Parksville, 248-6115.

BY OWNER NORTH SAANICH WATERFRONT
Open house all day Sunday, 2040 Neptune Rd. Quality home, gorgeous view, swimming pool, den, utility, work shop, two or three bedrooms, three bathrooms, offers.656-4239

WATERFRONT
Shawnigan, modern home, sunken living room, beam ceiling. 112-743-5686

COWICHAN LAKE SUNNY north side, 3 bedrooms and dining, two adjoining waterfront lots. 479-3911.

256 WATERFRONT PROPERTIES

80' WATERFRONT SWIMMING POOL

4-bedroom, full-basement rancher in superb condition. Portage Inlet near new hospital site. Great family home with spacious living room and in-line dining room, extra bright kitchen, 28' rec. room, sauna and much more with secluded treed back garden on the water. Offers invited on $115,000. For details call either Ted Walford Office Bill Remple 598-1420 477-1841 658-5794 Block Bros. Realty Ltd.

258 CONDOMINIUMS

OPEN HOUSE TUES. & WED. 2 to 4 #104-1012 FAIRFIELD

Imagine a 2-bedroom, 1½ baths, fireplace in living room, huge master bedroom, ensuite, large extra bedroom, ensuite, large extra storage area, plus many amenities and all in lovely Fairfield, so close to Park, shops and the sea, and fantastic price of $43,900. It's a beautiful, immaculate suite in an excellent adult oriented building and must be sold. Call anytime. MLS.
Len Taylor 382-9485
Royl Trust 384-8001

Cedric Steele Realty Ltd. 388-6258

LAUREL POINT!

2 bedroom suites of varying floor plans for the discerning buyer. Trades will be considered.
CEDRIC STEELE REALTY Ltd. 388-6258

RETIRED? RETIRING?

Private Beach

Boat moorage at your back door. Magnificent views of the Harbour. Excellent choice of various architectural designs.

OCEAN VILLAGE
642-5254
For a viewing appointment

HARBOUR VIEWS SWIMMING POOL

LUXURY CONDOMINIUM — 2 bedrooms, 2 full baths, quality carpeting, 5 high grade appliances, garberator. Enjoy inner harbour walks, many amenities. MLS 36523.
MILDRED STAPELLS 384-8075 Pgr. 506
JIM PARK 384-8075 Pgr. 493
PEMBERTON, HOLMES LTD. 1000 Government St. 384-8124

2 BEDROOMS $35,900

Children allowed in this well managed 13 suite building. Ideal for young working family. Features such as laundry on each floor, covered parking, games room, make this an excellent value for this 3 year old suite. Close to town on bus route. New MLS. Call today for appointment to view.
DIANE FULLMER
385-7721 384-8075 Pgr 407
GARDNER REALTY LTD.

HARBOUR VIEWS SWIMMING POOL

LUXURY CONDOMINIUM—2 bdrms, 2 full baths, quality carpeting, 5 high grade appliances, garberator. Enjoy inner harbour walks, many amenities. MLS36523.
MILDRED STAPELLS 384-8075 pgr 506
JIM PARK 384-8075 pgr 493
PEMBERTON, HOMES LTD. 1000 Government St. 384-8124

FAIRFIELD

—Choice top floor 2 bedroom suite
—One and a half baths
—Four top line appliances
—Small 13 unit complex
— Low assessment & free laundry
—Immaculate and my pleasure to show.

Call anytime to view. Priced at $48,900.
477-0191 BERNEIDA TAYLOR 382-9485
Royal Trust

$450 DOWN with B.C. Grant

New Condominiums. Includes Frost-Free Refrigerator and deluxe Self-Cleaning Range. Monthly payments $219.00 PIT, $28,100. Call 385-2458 anytime for viewing. Byron Price & Associates Ltd.

ROYAL WOODS

1 BEDROOM, SOUTHWEST EXPOSURE, LARGE BALCONY, 3 APPLIANCE KITCHEN, SAUNA, SWIRLPOOL, SWIMMING POOL, TENNIS COURT, BILLIARD ROOM, WORKSHOP, LOW MONTHLY ASSESSMENT, OUT OF TOWN VENDOR, ASKING $35,500. M.L.S. CALL MURRAY LAWSON, 388-6275, ASK FOR PAGER 2478 OR PARK PACIFIC INVESTMENTS LTD., 383-4124.

THE HILLSHIRE

Two bedroom, ground floor condominium. A cosy easy access rear corner suite. All kitchen appliances. Large patio, pressurized halls and much more all conveniently located across from Hillside shopping centre. View today and make your offer on $39,700.
GORDON SPACKMAN
477-0191 477-7085
Royal Trust

DELUXE ACCOMMODATIONS

Here's 1120 sq. ft., 2 bedroom, 2 bath, condominium with lovely rock fireplace in L.R., 3 years old, one owner and in meticulous condition. Located in 12 unit bldg. Washer and dryer in site plus other appliances. Fast occupancy available. $59,900.
SID HASLAM 477-1994
GRAY LAITE 656-5267
National Trust 595-2121

SOUTH OAK BAY

Situated in a prime location, we offer an attractive 2-bedroom co-op with magnificent ocean views from a large living room and dining area. Listed at $64,900. Exclusive. To view please call: G. M. HOWARD HODGES, 598-7166, 385-2481.
Swinerton, Stewart Clark Ltd.

URGENT SALE DIFFERENT

2-B.R. corner condominium. Bay windows. Quiet adult block, close to all amenities. Low assessment and taxes. Vendor has purchased and will consider all offers on the asking price of $36,900. To view, call:
386-7521 DEL HOEGI 383-0516
BOORMAN INVESTMENT CO. LTD., 612 FORT ST.

TRUE VALUE

A pensioner can live most comfortably in this very complete suite. Fireplace, enclosed sun patio, four quality appliances, in a quiet beautifully-gardened setting. Total monthly costs are only $50.00 including, taxes, heat and maintenance. Must sell, all offers considered. Call Humphrey Golby, 592-6730. Henderson Rlty., 385-9741.

"OAKDALE ESTATE"
ONLY 4 left, Hurry!
CALL 477-1449 or 477-9313

258 CONDOMINIUMS

THE NEWPORT BEACH

Only a few yards to Oak Bay's most exclusive waterfront on Beach Drive overlooking the Oak Bay Marina. Spacious luxury, two bedrooms, two full bathroom apartment homes built with all the extra design feaatures and meticulous craftsmanship that typify all of Park Pacific's many fine projects. Half of these exceptional luxury apartment homes have sold in the past few weeks, somewhat of a record considering the price range and current market conditions. There will probably never be another building of this quality, in a similar location, ever to be created again in Victoria. Don't miss this fabulour opportunity to purchase happiness and peace of mind for the rest of your life knowing you will have an investment similar to a valuable original painting or a one of a kind art piece.

Priced from $110,000.00

Look for the classic blue canopy at 1375 Newport Avenue. Call now for appointment to view — 598-4224 between 1:00 and 5:00 p.m. or 383-4124 twenty-four hours. Another quality development from Park Pacific Apartments Ltd.

BROWN BROS. on LANSHARD
"People Helping People"

FAIRFIELD Quality Condo

Beautiful, spacious 2-bedrm., 1½ bathrm, top floor, corner suite, overlooking Beacon Hill Park. Close to Shopping, bus and short walk to Dallas Rd. Offered at $56,900. Exclusive.
DOUG LAWSON 595-2486
JIM KENNEDY 592-9078

THE SUITE LIFE

So nice for retired, single, or bachelor hide-a-way. A well planned spacious 1 bedrm. suite in a very select area, only 1 block from Dallas Rd. with a glimpse of the water. Priced to sell at $31,900 MLS.
TED KAY 385-4036
JIM MASSEY 385-8226

IRMA STREET Quality Condo

Adults only. Features spacious living rm with raised hearth fireplace. Dining area, galley kitchen. One bedrm plus enclosed balcony for den or guest rm. 4 appliances. Well priced $34,000. Excl.
CEC PEARCE 386-3808
or 385-8771 (anytime)

1st AND 2nd MORTGAGE LOANS
SOOKE — GULF ISLANDS
SHAWNIGAN — DUNCAN
UP-ISLAND — MAINLAND

We specialize in Land and Land Development Mortgages

Existing Mortgages Bought

Call Mr. Douglas Hawkes Collect
384-7128 (after hours 477-9544)
DOULGAS HAWKES LTD.
990 BLANSHARD ST.

JACK MEARS OAK BAY REALTY LTD.
2194 OAK BAY 598-3321

SUPER VIEWS! ONE BEDROOM

Luxury condominium in a steel and concrete building. Walking distance to sea or city, underground parking. This unit has been designer decorated and is available fully furnished, even the pots and pans! Early possession as Vendor has left the city. View at asking price of $62,000 by calling MARKIE MUNN or MARJ NAPPER @ 598-3321 anytime.

OAK BAY — 2 BDRMS. $42,900

Spacious 2 bedroom unit in desirable location, wrap around balcony. Close to bus, shopping and recreation. Includes appliances. Parking available. Immediate possession. For viewing please call ROSELLE JACKSON 598-1093 or COLLEEN HOPWOOD 592-1523.
Member
Relocation Services Canada

Cedric Steele Realty Ltd. 388-6258

OPEN HOUSE 404-280 DOUGLAS ST. SUN. 2-4 BEACON HILL PARK 2 BDRS, 2 BATH

Lovely top floor suite in quiet prestige building with excellent harbour views from large patio and across from the park. Spacious rooms, eating area in kitchen, laundry in suite and controlled underground parking add the finishing touch to an easy life style in a much sought-after building. Asking $78,500. MLS 36490. For appointment to view, please call.

BEACH DRIVE $48,900

Luxurious 1 bedroom top floor suite in concrete building. Quiet, secure and well appointed with excellent amenities.
DAVID BILLINGHAM
388-6258 598-6029

IT'S A GOOD CHOICE

Convenient downtown area within walking distance to shops and entertainment, two bedrooms, two baths, sunny kitchen with eating area. Call now to see.
SIMON FLETT
382-9191 BUS. RES. 592-7451
JACK GRANT
382-9191 BUS. RES. 477-8172

EYE APPEALING

Purse appealing! 2-bedroom superior condominium located at "Dingley Dell." Appealing street name too! 5 major appliances included in asking price of $42,000. Exceptionally well maintained by efficient and competent council. Easy to view. Just phone me!
MARY WOOD
382-9191 BUS. RES. 592-2647
THE PERMANENT

JOFFRE MANOR
1121 ESQUIMALT ROAD

Only one 1 bedroom and one 2 bedroom top floor suites left. Asking $32,200 and $39,500. Low down payment and 10% financing or rare financing while you sell present home. Drop in Mon. thru Sat. 1:30 to 4:00 or phone CLARE BROCK 598-3321 or 592-2173 anytime. JACK MEARS OAK BAY REALTY LTD.

258 CONDOMINIUMS

Open Sat. & Sun. 2-4:30 p.m. Royal Woods 1009 McKenzie Corner Quadra

Tired of raking leaves and painting? I have a good selection of condominiums ranging from a Bachelor Unit at $32,500, to a 3 Bedroom at $52,900 and in between there are two Bedroom and Bedroom and Den Units. The complex is adult oriented and has a swimming pool and tennis court to keep you in shape and a pool table to keep your eye in. All units come with Frost Free Fridge, Self Cleaning Stove and a Dishwasher. Some vendors will consider a trade on your house. COME SEE! LORNE DOYLE 479-9894 or Canada Trust 595-5131.

OPEN HOUSE WEMBLEY MANOR 1665 Oak Bay Ave. 1-4 SAT., SUN.

Vacant. EMERGENCY SALE!!! Executive 2 bedroom suite. All necessary amenities. Includes party room, billiard room and quiet dry lounge, ideal for business meetings. Call LYNETTE DELAHUNT for more information at 592-2407 or 592-9224.

MARGETTS and GOWER OAK BAY PROPERTIES LTD. 592-2407

PEACE, QUIET BIRDS & TREES
YOU WILL HAVE ALL OF THESE!

Now, on with it! Loaf on either of your two patios and enjoy this beautiful setting or walk directly from patios to enjoy the garden. This huge suite is for those who know & appreciate the Finer Things in life. Gracious large entry, plus thru hall to gracious living & dining rm., ideal kitchen, 2 large bdrms., master full ensuite plus second full bathrm. Loads of cupboards & closets (woman's dream). All this plus much more. You'll never regret the day you decide to look at this. For your leisurely view call:
388-4271 Ruth LaCroix 385-8416
J. H. WHITTOME & CO. LTD.

SPENCER CASTLE
2930 COOK ST.
"Synonymous with quality"

Only a few of these spacious, 2 bedroom, luxury apartment homes remaining in this unique development
—Panoramic Views — Masonry construction.
—Guest facilities — Pool, saunas, games.

Visit our display suite and have an informal tour of the gardens and Castle
Open daily 10-5
384-4013 386-3816 384-9610
Danzo & Franco Holdings Ltd.

QUALITY & LOCATION
(Fairfield)

2 bedroom CLEAN and WELL DESIGNED unit in attractive relatively new building within walking distance of downtown. Large master bedroom with ENSUITE. Balcony, and underbuilding parking. VERY REASONABLE priced in mid 40's. If you are looking for QUALITY, COMFORT, and CONVENIENCE — this unit has them! For appointment to view call GEORGE GREEN 385-3455 or 477-4561.
P. R. BROWN & SONS

FAIRCLIFF MANOR QUALITY, QUIET

Fairfield, near Ross Bay. One of the best. Views of Government House and Craigdarroch Castle. Top floor, 2 B.R.'s, very good condition. Includes appliances. $52,500. MLS 36222.
CALL JOHN HOLMS at 386-7521.
BOORMAN INVESTMENT CO. LTD., 612 FORT ST.

WHY RENT?

One-bedroom condo, near shopping, within walking of downtown Victoria. Asking $23,500. Immed. Poss. TO VIEW CALL

MAIA PRIMGAARD
Seaspray Properties Ltd.
595-3151 or 656-6625

BATCHELOR SUITE ONLY $23,500

Attractive batchelor suite in modern building, large living room, patio and alcove, stepsaver kitchen with appliances, lots of storage and parking, sauna, hobby and rec room. To view phone.
DON CLARK 592-6651
National Trust 595-2121

2-B.R. CONDO. $24,500

Newly listed, close to shopping and bus route. Laundry room and den. Call today ... Call today ... MLS.
386-2211 DON BECKNER 386-0588
MONTREAL TRUST COMPANY

BICKERTON COURT
(250 DOUGLAS STREET)

Two bedroom, unparalled view of park and grounds, southeast corner, lower floor, 1100 sq. ft. Quiet building, low assessment, many extras. One of Victoria's finest quality condominiums. Asking $79,900. Phone 383-1591, 388-5386

MOVE RIGHT IN

To this delightful 1 BR condo in quiet well maintained bldg. near Mt. Tolmie. Just reduced to $37,500, so call me now.
CONNY YASEY
477-0141 pger 735 477-8751
THE PERMANENT

LAMPSON COURT
477 LAMPSON - 3 BDRMS

Choice of two top floor family units. Near school Esquimalt Plaza and bus. Name your terms!! Ideal for the single parent.
BOWDEN REALTY - 383-5524

SEAVIEW

Deluxe corner 1 br. condo. 9th floor Orchard House. Swim pool, sauna, hydro therapy pool, undercover parking. Corner suites are very scarce. Try your offer on $32,500. Phone 721-3908.

SAVOY PENTHOUSE

777 Blanshard, 2 bedrooms, fireplace, large patios, panoramic views. Asking $89,900. Open to offers. 385-0520, 385-5663

OPEN HOUSE
104-305 Michigan
Sat. and Sun. 10-4 P.M.

Bright cheery 2 BR near bus, shops. Walk to Park. Adult oriented. Your best buy. $35,000. Don Bacon 385-2458, Byron Price & Assoc. Ltd.

FOR SALE BY OWNER ROYAL Woods luxury condominium, two bedroom and den, 1½ baths, vaulted ceilings and loft with skylights. Pool, sauna and tennis court. No agents. $59,500. 479-7687.

ATTRACTIVE 2 BEDROOM condominium, top floor corner, expansive views, large wrap around balcony, handy to everything worth while in and around Oak Bay Village. $43,500. Owner 592-1151.

PRESTIGIOUS LUXURY CONdominium at Laurel Point, tenth floor, overlooking harbour, rent with option to purchase from owner. Business phone 388-7311, residence 652-1558.

258 CONDOMINIUMS

848 ESQUIMALT, $30,000, BY owner, one bedroom. Drapes, carpet, refrigerator, stove, sundeck; building has swirl pool, rec room; close to schools, bus, shopping. 388-4242 business hours.

Bickerton Court
250 Douglas St.
By owner two bedroom suite. Call after 5, 386-0232.

2 BEDROOM 1½ BATHROOMS, near park, shops, and buses, 4th floor, nearly 1100 sq.ft. 383-5512 between 9-10 am. or after 5:30pm.

PLEASE! OFFERS-OFFERS ON $25,900

2 bedroom condo with outside entrance. Vacant, must be sold. MLS 35295.
385-7721 Cliff Salmond 477-3626
GARDNER REALTY LTD.

259 TOWNHOUSES

Country Side

ONLY A FEW LEFT!

1337 sq.ft., 3 bedrooms, 1½ baths, laundry/hobby room, large country kitchen, separate dining rm, private, easy care landscaped yard.

$45,000 Low, low payments

7925 Simpson Road
Out Pat Bay Hwy, turn left on Mt. Newton, follow to Simpson.

Open Weekdays 2 to 6
652-4461 386-0897
EY Construction Ltd.

WILSON COURT 740 WILSON ST.

Easy living affordable 3 bdrm., full basement townhouses with low, low down payments and assisted monthly payments.

Last phase of 32 units now complete, already 20 sold. For daily viewing or information call:

Anita or Alex Tait at CAPITAL CITY REALTY LTD.
388-7557 or 477-8522

SELKIRK MEWS 946 SELKIRK Brand Spanking New

These exciting new townhomes should be seen quickly. Only six homes, all with basements, fireplaces, dining rooms and two bedrooms. Should probably be adult oriented. These were built with extreme care and thought by Pine Home Builders Ltd. Don't be sorry, please come visit us. Priced from $54,900. OPEN DAILY FROM 2-4. For prior viewing please call 386-3585, 384-4827, ask for Roma or John Molyard, Victoria Realty Ltd.

OPEN HOUSE Sat. & Sun. 2-4:30 PRICE REDUCED!! UNIT #18— 933 Admirals Rd.

Enjoy carefree, luxury living in this bright & spacious TRI-LEVEL home of QUALITY & IMPECCABLE DECOR. Comprises gracious LR with FP, formal Dining Room, large family room with 2nd FP, 1½ baths, spacious master BR & roomy 2nd BR. Features 4 bay windows and pleasant VIEWS of MOUNTAINS & HARBOUR.
REDUCED TO $62,500
ED JUPP 385-2481
Swinerton, Stewart Clark, Ltd.
REALTY WORLD

"We've Found It" Townhouse

You won't read it in "Ripleys" "Believe it or Not" but you should. It's a one level no-step 2-bedroom townhouse for just $45,900. Living room and separate DR. Spacious kitchen with good quality stove and fridge; washer and dryer in separate alcove. Big master bedroom and very adequate second bedroom. Lots of storage. All this is situated in an extremely attractive and well maintained townhouse complex. Phone HAZEL CAMPBELL 721-5218 or CONNIE REYNOLDS 477-8914 for further details (new MLS).
Royal Trust 384-8001

ASSUME $60,000 MORTGAGE @ 10% INTEREST

On this true Townhouse located in the heart of Victoria City in a small prestigious complex off Fort St. and Rockland. No expense spared in the construction and design of this ultra modern Townhouse, offering 3 floors fully developed including 3 bedrooms, feature wall F.P., two 4-pce bathrooms, laundry and family room. Extra bonus fridge, stove, washer and dryer for only $63,900.
Call Today
388-6275 — Lee Wrobel
Pager 865 Randy Small
British American Realty Ltd.

STYLE AND QUALITY!

Fireplaces — and much much more in these two bedroom townhouses now nearing completion. Skylights, vaulted ceilings, bay windows and private fenced patios PLUS Superior workmanship and all in a small complex close to all amenities. Asking price is just $53,800 and viewing by calling MARKIE MUNN or MARJ NAPPER @ 598-3321 anytime.
JACK MEARS OAK BAY REALTY LTD.

ADULTS ONLY

Now that your nest in empty, here's the ideal place for you to just move in, relax, and enjoy. 4 acres of park-like grounds, club hours and each unit has its own individual character. 2 bedrooms, den and garage in split level floor plan. Vendors are leaving Victoria so make your offer today. EXCLUSIVE TO:
DIANE FULLMER
385-7721 384-8075 Pgr 407
GARDNER REALTY LTD.

FORECLOSURE $42,500

Don't try it steal it. Used only 1 year. 3 BR's, 1½ baths, DR, wall to ceiling rock FP, unlimited storage, built in dishwasher etc. Make an offer. Royal Colwood Golf Course area.
477-0141 BRUCE BATEMAN 384-2827
THE PERMANENT

259 TOWNHOUSES

MUST SELL NOW!

Three good bedrms., very nice living rm. with fireplace, full high bsmnt.; use of covered pool. Gordon Head area near UVIC. Flexible finance, all offers to list of $47,500 considered. Call Orville White, 592-7220. Henderson Rlty., 385-9741.

BEACON HILL PARK

New luxurious, compact townhouse suitable for single executive or retired couple $68,900.
TULL DEVELOPMENTS LTD. 592-0662

IMMACULATE TOWNHOUSE. Easy-care lifestyle. Spacious outdoor feeling. Heated pool. 3-bedroom unit, fireplace, basement, patio. Only $42,500. MLS. Call Tom Evans, 652-2620, 386-7545, Island Homes.

3 BEDROOM, LIVINGROOM, diningroom, 1½ baths, rec room and storage room in basement. Call after 6, 595-4539.

BY OWNER, IMMACULATE, assessed at $46,800. Open to offers. 479-3926.

263 GARAGES FOR SALE, RENT OR WANTED

WANTED TO RENT SINGLE OR double car garage for dry storage and light repairs. Monthly. Victoria area. 656-7175.

265 HOUSES WANTED TO BUY

WANT TO SELL

We have prospective purchasers wanting to buy.

WANTED — 2- or 3-bedroom home in quiet area of Esquimalt. Purchaser will redecorate, but home must be basically sound — $65-$70,000 range.

WANTED — Property in Colwood or Brentwood. Purchaser prefers 2- or 3-bedroom rancher — nice lot.

WANTED — A family home in South Oak Bay. Must be within walking distance of Village and Oak Bay Marina.

WANTED — Homes needing renovations for a handyman. Will consider any area.

WANTED — Small acreage with or without home.

If you've been considering the sale of your property give us a call:
MARILYN MOORE 382-8015
JO LENNOX 478-2563
Capital City Realty Ltd. 388-7557

WANTED YOUR LISTING PROVIDED THAT:

1. It's an executive type home.
2. Master bedroom ensuite.
3. Two other bedrooms or den.
4. 2 car carport.
5. Good sized lot or ½ to 2 Acres.

MY PURCHASER WISHES TO PAY CASH SO PLEASE CALL ME AT 388-7557 CAPITAL CITY REALTY LTD. (ANYTIME) SHIRLEY PHILPS 598-5615.

HAVE BUYERS FOR

1. OAK BAY, FAIRFIELD or similar. Quality home nicely landscaped, 2 bedroom and den or 3 bedroom. Basement not necessary, near bus. Up to $85,000.
2. GORDON HEAD or close, 4 bedrooms, 2 baths (or 1½) Some work O.K. Up to $65,000.
3. 3 BEDROOM. Basement not necessary, Esquimalt preferred but any good area. Up to $145,000.
4. COLWOOD or LANGFORD, 3 or 4 bedrooms, basement with rec. room, lots of parking. Large existing Mtg. preferred, (approx. $8,000 cash) $50-$70,000 range.

If you are thinking of selling, please call anytime.
STEVE MOONEY
477-0191 477-4197
Royal Trust

OAK BAY OR FAIRFIELD

Family with 2 children needs 3-4 bedroom home under $85,000. Sincere purchasers.

NEEDED

A duplex lot in Gordon Head area or upper Quadra St. area. Fast cash decision.
GORDON ADAMS
595-1535 592-1353
BOORMAN INVESTMENT CO. LTD.
2045 CADBORO BAY RD.

CASH FOR YOUR HOME

Investors will pay cash now for suitable homes up to $60,000.
GLENN NICHOLLS
598-5144 598-7689
T. L. Mann & Associates Ltd.

INTERESTED IN SELLING? I have clients for 2-, 3-bedroom homes in Lansdowne slope or Oak Bay including older character. Price flexible. Please call:
477-0191 JOHN LUND 384-9279
Royal Trust

CASH PAID

If your house is suitable for rental purposes call my Agents, Lee Wrobel and Randy Small, 385-1431.
British American Realty Ltd.

WANT TILLICUM

Want 2-bedroom home in high area on good residential street south of Carey Rd. What offers?
BOWDEN REALTY 383-5524

PRIVATE BUYER WANTS older home, will purchase for cash. 479-2209.

PRIVATE PARTY WANTS three or four bedroom house. James Bay 382-6538.

268 LISTINGS WANTED

SOLD OUT!

Let my 22 years of negotiating real estate transactions help you. For prompt courtious service without obligation please call RON CROW (anytime) 592-4989 National Trust 595-2121

270 EXCHANGE REAL ESTATE

SAEC

I have a client with $19,600 equity in 3-suite apartment in Fairfield. Interested in exchanging equity for antyhing of value — land, machinery, business, revenue. Speedy decision.

Also have a client with 3.2 acres of treed residential land in Nanoose near the waterfront. Marketable timber on property. Trade value of $30,000. Will exchange for revenue property or home in Victoria.

Call Wayne Strandlund at SAEC (604) 382-9255 (24 hours).

"TRADE UP"

My vendor says sell, and will look at trades on his beautiful double A frame in Shawnigan Lake. All cedar W/ 3 Bedrooms, den, sauna, and views over Shawnigan Lake. What have you got on his realistic asking price of $69,900? MLS 34969 Bill Pettinger 386-3494 (24 hrs.)

CENTURY 21 Western Homes
1037 Cloverdale Ave.
386-3494 (24 hrs.)

NEW STRATA TITLE OFFICE, $55,000

1,110 sq. ft. of office space in his well-constructed, air-conditioned, double-glazed, tinted-glass windows, concrete block and steel building. Only 3 of the 8 offices left. Joe Manton, 382-5211. Island Homes Ltd., 386-7545.

270 EXCHANGE REAL ESTATE

LOOK!

Distress sale! My client has 180 acres near 100 Mile House for $46,400 or with 14x70 ft. trailer for $64,900. Property subdividable with $20-$30,000 of timber. Trade equity of $12,000 for any real estate in Greater Victoria.
Call GLENN NICHOLLS Now!
598-5144 598-7689
T. L. Mann & Associates Ltd.

½ DUPLEX — $37,900

3-Bdrm. strata-title units on large lot near Sooke waterfront. Consider all down payments, mortgages, lots or in-city property trades.
BOWDEN REALTY, 383-5524

EXCHANGE 2/3 BEDROOM home for revenue or development property. Executive type, close-in, quiet area. Easy care lot, 385-4227.

26' TRAVEL TRAILER, FULLY self-contained, value $6000 for equity in acreage with home or home in or around Victoria. Private. Phone 388-9527

271 LOTS FOR SALE

At BROADMEAD

WE HAVE IT ALL

Sunny seaviews, meadows, private lanes, rocky outcrops, treed seclusion, quail, pheasant and more. If you've been looking for that special spot for your new custom residence, visit us at Broadmead, a community of quality homes, created with care to preserve and compliment its unique natural beauty.

. . . 100-ft. wide lots are not the exception in Broadmead . . . that's our average lot size . . .

. . . space to live, to grow, to enjoy casual country living . . . yet just 10 minutes from city centre

. . . We have an excellent selection of ⅓ to ½-acre home sites available for viewing, priced from $31,500 to $44,500.

TAKE THE FIRST STEP TO BETTER LIVING!

Visit us at our office-display home,
950 Royal Oak Drive
8:30 A.M.-5:00 P.M. 658-5291
or call

Jeannie Dewhurst Royal Trust Corp.
384-8001 or 658-8980

HIGH VIEW PANHANDLE LOT

$26,500. 1. Location — 573 Kenneth St. — walk up driveway and imagine the view from a full basement home.
2. Size — 106x93 not including panhandle.
3. Facilities — located on sewer and power — water to property line — paved drive up panhandle.
4. Action — call us and set in motion YOUR plans for YOUR dream-home.
477-0141 B. SIMONS 477-1449
477-0141 A. LAWRENCE 477-9313

BROADMEAD'S BEST SEA VIEWS

Outstanding lot left behind in fully developed area, situated on cul-de-sac of only 3 other houses. Plans available if desired. Planned to take advantage of the superb views of coast line and neighboring islands. Call to view anytime, realistically priced at $44,000 including plans.
BRUCE BATEMAN
477-0141 384-2827

½ ACRE WATER VIEWS

SAANICH INLET. Sunny sloping lot with lovely views. Piped water available. Perfect building site. $36,500.
DOLORES MILES
477-0141 652-2735
FERN COLOMBIN
477-0141 479-0229
THE PERMANENT

CHRISTMAS HILL ESTATES
BEAUTIFULLY TREED LOTS NESTLED AT THE FOOT OF CHRISTMAS HILL NATURE PARK
ONLY 5 MINUTES FROM TOWN.
$31,500-$36,500

SUNRISE ESTATES
10 ACRE LOTS
GLEN LAKE AREA
4 TREED LOTS OFFERING SPLENDID VALLEY AND OCEAN VIEWS. DRIVEWAYS IN TO THE BUILDING SITES.
PRICED FROM $38,500.

CENTRAL SAANICH
TEN ACRE PARCELS
SPECTACULAR VIEWS OF THE GULF ISLANDS, THE OLYMPICS AND THE SAANICHTON INLET.
WELLS, DRIVEWAYS AND ELCTRICITY ARE IN.
$62,500

All exclusively listed with RICHARD HAWKES OF DOUGLAS HAWKES LTD. Specializing in the sale of vacant properties.
384-7128 598-1937

LARGE SERVICED LOTS FOR SALE IN Central Saanich

For information call
652-3818
8:30 to 5:00 weekdays

ARDMORE ESTATES 1-ACRE LOTS

We are down to only 5 lots in this the finest residential development in the North Saanich-Ardmore area. These serviced lots feature drilled, proven wells, underground hydro, storm drain, telephone and cablevision, and are over 1 acre in size. Priced with bank interest terms to low down payments from $34,900 to $37,900. Drive out this weekend (off West Saanich Rd.-Bradley Dine) or phone HENDERSON REALTY 385-9741 or JACK HENDERSON 652-3157.

BROWN BROS. on LANSHARD
"People Helping People"

ARDMORE

.94 acre lot, 281 feet frontage on Glenelg. $34,000 Exclusive with:
JOE RICKARD 656-1628
or 385-8771 (anytime)

271 LOTS FOR SALE

Park Pacific

Proudly Presents DEAN PARK ESTATES

PHASE 2 IS NOW OPEN FOR PUBLIC VIEWING

54 additional superb lots in a beautiful natural setting. Most of these new lots have spectacular ocean views of Haro Strait, Mount Baker and the Gulf Islands.

Located in North Saanich on the slopes of Mount Newton adjoining John Dean Provincial Park. Fully serviced lots with a minimum area of 15,000 square feet. Priced from $32,000. Choose your home site now while the selection is the greatest.

Entrance close to Panoramic Recreation Centre on East Saanich Road. From Pat Bay Highway turn off at McTavish.

SALES OFFICE
656-7041
10:30-4:30
OR
BOB YOUNG
383-9898
388-6275
PAGER 821
383-4124 anytime
Park Pacific Investment Ltd.

DEAN PARK ESTATES

Lot 115 Pender Park Drive, approx. .4 acre, one of highest view lots on street, sea, islands, mountains. Easy bldg. site, trees cleared, contour and site plan available, all underground services. Asking $44,000. ML 36669.
HERB McDANNOLD
382-9191 BUS. RES. 384-6768
THE PERMANENT

BRENTWOOD Christmas Special Lay Away A Lot!

With only 10% D.P. and the balance on easy terms, you can begin planning your dream home on one of these fully serviced lots in Brentwood. Priced from $19,000 to $26,500.
385-3435 AL VICKERS 652-2257
P. R. BROWN & SONS

SHAWNIGAN LAKE

Buy that lot now, to build in the spring. Close to Village, $13,000, $16,000 and $18,000.
Wally Peterson 477-7766
Adeline Nichol 477-8562
Capital City Realty Ltd. 388-7557

UPLANDS

One of the last lots in beautiful Uplands. Over ½ acre, open sunny location amid exclusive, expensive homes. Walk over 3155 Ripon Rd. and bring us an offer. Commercial trades Victoria or Vancouver accepted. Orville White, 592-7220. Henderson Rlty., 385-9741.

UNIVERSITY— ARBUTUS SEA VIEWS 140x90 $48,000

Residence Office
598-1420 Ted Walford 477-1841
Block Bros. Realty Ltd.

DEAN PARK RD.

Just one left, almost ½ acre with two road frontages. $29,500. Call Now!
GLENN NICHOLLS
598-5144 598-7689
T. L. Mann & Associates Ltd.

2.15 acres, Sooke area, on East Glen Rd., offering seclusion & privacy to build your dream home in the country. Nicely treed property. Asking $22,500. For more information please call:
388-4271 Oliver Douglas 598-3926
388-4271 Red Wilkinson 384-3944
J. H. Whittome & Co. Ltd.

LOT SIZE 76'X130', GORDON Head area. We will custom build your Dream House for you, do some of the work and save money. Vendor will finance, try $900.00 down payment. Mrs. Pat Saulnier, Kasapi Const. Co. Ltd., 538 Dupplin Rd. at 386-6191 or res. 384-2197.

THE VIEW IS FREE!!

—from this lovely building lot located in the Lagoon Area. Price of property — $33,000. MLS. For information call Ruth LaCroix 388-4271 or 385-8416.
J. H. Whittome & Co. Ltd.

CENTRAL SAANICH

¾ acre, lightly treed with winter creek and valley views. Power and water available. Asking $36,500.
658-5794 Bill Remple 477-1841
Block Bros. Realty Ltd.

NICELY TREED, FULLY SERviced lot in North Saanich, just under ½ acre on mountainside adjoining John Dean Provincial Park. Near to Rec. Centre on East Saanich Rd. Lot #84. Salish Pl. Dean Park Estates. $37,500. 656-5992.

REAL VALUE ON MAYNE Island, 90'x205' level lot, #54, situated in developed residential area. Close to ocean at Aya Reach Rd. Offers at $8900 Phone (403)-469-7431 or 384-0702 between 7:00-8:00pm

SKYLIINE PARK ESTATES
Central Saanich- Stelly's and Seabrook, 4 only. Can be released on SPECIAL PRICE CASH BASIS for 1978. Balance of 12 lots on TERMS for 1979 pay out. Call Ken Jensen 112-859-7065.

CADBORO BAY — VISTA BAY ROAD. Two exceptional treed lots with some view of Cadboro Bay and Yacht Club. $50,000 and $55,000. Byron Price & Associates Ltd. 385-2458.

BEAUTIFUL BUILDING SITES see up Island Properties for sale "Heron Hill"
B.C. Land & Insur. Agency Ltd.
530 Broughton Victoria

½-ACRE LOT AVAILABLE, zoned for townhouses, water and sewer to lot line in a good area.
656-6958 Ben Richardson 656-5584
BLOCK BROS. REALTY LTD.

OCEAN VIEW PROPERTY, ¾ acre, East Sooke, Eliza Point Rd. $19,900 or try your offer. 382-3447 after 5.

SEWERED RESIDENTIAL building lot for sale. Vic West $21,300. Call Wayne Stradlund at SAEC (604) 382-9255 (24 hours)

BEAUTIFUL ROCKLAND LOT, $49,500. Byron Price & Associates Ltd., 385-2458.

GORDON HEAD EXCELLENT building lot. 66x120 $28,500 builders terms 656-7013

ATTRACTIVE, SECLUDED (9,000 sq. ft.) Marigold area. $24,900. 479-5561.

2 BUILDING LOTS, 50'X170', 1240 and 1250 Roy Road. $22,000. 383-9007.

EXCEPTIONAL VIEW, ½ ACRE treed lot, Triangle Mountain, $39,900. 478-1250.

SLUGGETT ROAD LOT
First $16,900 buys it. See at 955 Sluggett Road, 658-5235 days.

SOOKE. WOODED LOTS, 2 TO 3 acres. From $22,000. 642-5508.

271 LOTS FOR SALE

GENTLEMAN'S ESTATE

This REGENTS PLACE lot is ideal for your new home. Ample trees, secluded setting, over 10,500 sq. ft. and yet close to town. Offered at $54,900. MLS. Full details on request.
NEIL RAWNSLEY
386-2111 595-1507
MONTREAL TRUST COMPANY

TOP CHOICE! GORDON HEAD!

ONLY 1 LOT LEFT (7100 sq. ft.) IN THIS DESIRABLE AREA OF GORDON HEAD, NEAR TORQUAY AND ASH — READY FOR YOUR DREAM HOME — ONLY $28,500.
MURRAY ROTHSCHILD
477-0191 477-9393
Royal Trust

TOP CHOICE! GORDON HEAD!

ONLY 1 LOT LEFT (7100 sq. ft.) IN THIS DESIRABLE AREA OF GORDON HEAD. NEAR TORQUAY AND ASH — READY FOR YOUR DREAM HOME — ONLY $28,500.
MURRAY ROTHSCHILD
477-0191 477-9393
Royal Trust

ONLY SIX LEFT BRENTWOOD

Newly developed lots facing park, in a quiet cul-de-sac. Lovely trees and ferns. All underground services plus lighting, curbs and paving. Lot sizes 9327 to 15,274 sq. ft. Prices $28,500 to $37,000; terms if desired. Llanfair Crescent (off Wallace Dr. south of Marchant Rd.)
MARCONI REALTY 386-3941

SMALL DEVELOPERS

Only $58,900 will get you 3 acres of residentially zoned land in a better area of Langford. Call now!
GLENN NICHOLLS
598-5144 598-7689
T. L. Mann & Associates Ltd.

273 PROPERTY FOR SALE

N. QUADRA AREA 1.4 ACRES Modern Home Asking $104,500

1.4 acres cleared. Could be 5 lots. 16-year-old 3-bedroom home. Spacious living room with fireplace. Separate dining room. Full basement with 4th bedroom down. Zoned residential — good holding property.
Howard Mitchell 479-4818
Island Homes Ltd. 386-7545

.53-ACRE LOT

Heavily treed lot located in North Saanich. "Some Seaview" close to fishing, marinas and Ardmore golf course. Call:
MARGARET WILSON
388-7557 383-4569
Capital City Realty Ltd.

5.5 PARK LIKE ACRES ON Florence Lake Rd. in Langford, asking $80,000, make your offers. Peter Iwasiuk, 6693022RE-4 Country Squire Realty, 534-9261.

BEAUTIFUL BUILDING SITES see up Island Properties for sale "Heron Hill"
B.C. Land & Insur. Agency Ltd.
530 Broughton Victoria

274 PROPERTY WANTED

CASH DEVELOPMENT LAND

Builder requires sub-dividable land now — large or small projects we will help with quick decisions and no obligation. DOUG POWELL 386-6164 or 592-6417 or pager 388-6275 #878.

CASH FOR YOUR LAND

Top prices paid for sub-dividable property. Quick decisions and fast cash from well know developer. Call in confidence.
GLENN NICHOLLS
598-5144 598-7689
T. L. Mann & Associates Ltd.

HAVE LAND OR PROJECT?
We are interested in buying land for subdivisions, site for high, medium or low density, or revenue projects in progress. Phone Kasapi Construction, 386-6191.

SMALL LOTS
We pay cash for reasonably priced small lots in Greater Victoria area. Kasapi Construction, 386-6191.

WANTED TO BUY: LOT FOR single wide mobile home in Langford-Glen Lake-Metchosin district. Phone 478-7634.

280 ACREAGE FOR SALE AND WANTED

Century 21 WESTERN HOMES
1037 Cloverdale 386 3494

5 ACRES SAANICH $42,900

Five acres of treed seclusion, yet only minutes from town. Rock and trees, peace and quiet, and great building sites with a nice outlook. 4 lots available, call now to view. Neil R. MacDonald 386-3494 (24 hrs.)

1.6 ACRES SAANICH

Very well priced at $42,900. Cleared and fenced, high level ground, a good location for your new home and animals. Nice rural views but close to busines MLS 36538 Call now to view. Neil R. MacDonald 386-3494 (24 hrs.)

FIVE 10 ACRE LOTS

Beautiful building site below Mount Blinkhorn. Driveways installed. Drive out Sooke Rd., turn left on Kangaroo Rd. Lots approx. 1½ miles on the left. Signs on lots. Priced at $49,900 to $53,500. Good terms available.
388-4434 RICK KINNIS 477-9394

55 ACRES WITH BEAUTIFUL LAKE

This choice piece of Real Estate is located on Kangaroo Rd. The land can be subdivided into smaller lots if required or have your own private estate with lake. Priced at $325,000. For complete details and maps. Contact:
388-4434 RICK KINNIS 477-9394
WESTMONT REALTY (1977) LTD.

RARE OPPORTUNITY

ACREAGE WITHIN 4 MILE CIRCLE OF VICTORIA: 4.53 ACRES WITH LAKE FRONTAGE, 5.15 ACRES WITH LAKE FRONTAGE, 10.10 ACRES WITH LAKE VIEW, 48.53 ACRES COMPLETE WITH DAIRY FARM BUILDINGS.
For further information call:
ARNOLD MARR
388-4434 477-6233
Exclusive selling agent Westmont Realty (1977) Ltd.

METCHOSIN 1.1 ACRES

Fantastic building site in area of expensive homes. Driveway in, well treed, perc tested and on city water. Good valley views, asking $32,900.
384-8001 MIKE REID 478-6650
Royal Trust

280 ACREAGE FOR SALE AND WANTED

5.17 ACRES OCEAN VIEW

A beautiful treed property, gently sloping up and away from the ocean view. Presently subdividable into 2-acre parcels (½-acre potential). Water, telephone and electrical to boundary. Perc tested. This landsend acreage is an excellent holding, and/or building property. Vendor will take a trade for a suitable residential property. Priced for quick sale at $69,900.
385-7721 KENT MacLEOD 595-4273
GARDNER REALTY LTD.

SOOKE PRICE REDUCED

182 acres 15 miles from Victoria, close to main road. Subdividable into 10 acre lots. Owner anxious. Now asking $275,000.
DAVID SCOTT 385-3435

GENTLEMANS FARM ESTATE

Duncan area, $395,000.
DAVID SCOTT 385-3435
P. R. BROWN & SONS

150 ACRES SUBDIVIDABLE

Estate Sale. Asking $250,000. Subdividable into 10 acres. Excellent timber. 20 minutes from downtown Victoria. ML 34293.
FRANK SALE
382-9191 BUS. PAGER 738
IRENE VAN
382-9191 BUS. RES. 592-9194
THE PERMANENT

4.65 ACRES VIEW ROYAL

If you've been looking for that special place for your mini farm, this is it! Completely fenced, treed at back of property and existing barn in excellent condition. Asking $65,900.
384-8001 MIKE REID 478-6650
Royal Trust

MAKE AN OFFER!

On high view 2.66 ac. in Highlands. Asking only $28,000, but will consider all offers. Call any time WAYNE WIWCHARUCK 652-3642 or Canada Trust 595-5131

ACREAGE

6 Heavily treed acres off Hector Road and Interurban. Prime building sites. $79,500.
KEN MANN 598-5144
T. L. Mann & Associates Ltd

BY OWNER 10 ACRE LOTS, 15 miles from Victoria on Sooke Road. Creek through all properties. Priced $47,500 to $57,500. Inquire at 5169 Sooke Road or phone 642-5785.

FARM EQUIPMENT PLUS 3 acre hobby farm, house, modern workshop, 2-storey barn with milkroom. Many extras. $109,000. Call Tom Evans 652-2620, 386-7545. Island Homes MLS.

2 ACRES IN METCHOSIN DIStrict, several building sites. Water and power to property lines, 478-5407 after 5.

WANTED- 3-5 ACRES ON THE Saanich Penninsula, with or without a house. 479-2401.

285 UP ISLAND PROPERTIES

MYSTERY BEACH
NORTH OF QUALICUM BEACH
$120 DOWN & $120 MONTHLY

Now you too can buy property treed, ½-acre lots — close to over 2,000 ft. of natural oceanfront park for your enjoyment of boating, fishing, oysters, swimming. Serviced by water system, hydro paved roads. Rural setting only 12 miles from good shopping, etc. Priced from only $11,900. Excellent for recreation, residential or use as an investment. For more information contact Dave McLaughlin personally at Nanaimo Realty Co. Ltd., Box 518, Nanaimo, B.C. phone 754-2311 or eves 758-3866.

PARK RIDGE ESTATES

7 mini-estates, north of Duncan. They range in size from 2 acres up to 18 acres. All have separate wells, roughed-in driveways, and selected building sites. Either superb sea and- or mountain views. Priced from $24,000 up. Call MICHAEL EVANS at 746-5171 or evenings 748-9629.
H. W. DICKIE LTD
70 Gov't St.
Duncan, B. C. V9L 1A1 746-5171

HERON HILL

South eastern exposure, sun, views of the ocean. Salt Spring, and Baker. 2 acre sites or sloping treed property Controlled 13 lot development (3 sold) paved road and power. No view can be obstructed. Cobble Hill area at the water. Price range $30,500-$33,500.
WALLY HELLIESSEN
388-5555
B.C. Land & Insur. Agency Ltd.
530 Broughton Victoria

AUTHENTIC CASTLE HOUSE
For centuries, the castle has been the symbol of nobility. Now Nanaimo, the hub of Vancouver Island has its own castle house, right down to the copper dome. We have total privacy and a view that is simply breath taking. The home, needless to say, is an original and consists of over 2500 square feet. Offered to you for $150,000. For further information call Fred Bates, Block Bros. Nanaimo, (office) direct line 388-9240 or (home) 758-2628 (collect)

LAKE COWICHAN OPPORTUNITY!

For only $58,500, YOU can purchase this main street business block consisting of 3 stores. Included in the price is a separate, 3 bedroom LAKE FRONT home. Don't miss out on this one, call me now for further information.
GRAYDON HOOKER
386-2111 598-2186
MONTREAL TRUST

COMMERCIAL SITE
NANAIMO, B.C.
Excellent location for commercial/industrial outlet. Property exceeds ½ acre and buildings include 4,850 sq. ft. metal warehoue plus attractive 768 sq. ft. air cond. office. Property only available and not existing business. For details call Ken Pfister 758-6377 or direct line 388-9240.

FISHING RETREAT OR RETIREMENT

2-bedroom condominium Cowichan Bay Arms. Modern building, stove, fridge included. Close to marinas. Listed at $29,900. Out of town vendor anxious to sell.
386-3231 J. Currie 658-8835
Block Bros. Realty Ltd.

ONE OF A KIND GEM IN QUALICUM BEACH
A 5 bedroom home loaded with character on just under an acre of parklike grounds. Too many features to mention. Priced to sell at $135,000. Call Carolyn Weldom, Nanaimo Realty (Parksville) Ltd., at 248-6167 or 248-5446.

QUALICUM LOTS — $10,000 each, 4 Treed lots, sewer & water close to Village Centre.
DEEP BAY — $8,900.
1 lot 110'x170' Sabina Rd. Call Herb Hodgson 382-3835, Len Thomas Sr. 478-6058 or Douglas Hawkes Ltd. 384-7128.

LANTZVILLE

Asking only $8,900 for this nicely treed lot in beautiful WINCHELSEA ESTATES. Building site cleared. Power at site.
658-5794 Bill Remple 477-1841
Block Bros. Realty

NANOOSE PENINSULA WATERFRONT LOTS
Choice of eight. Six at Dolphin Beach, two at Madrona Point; .33 to .75 acres from $39,500-$57,500.
Beach Real Estate Ltd.,
Nanoose Bay,
468-7628 Eves. 752-6550.

285 UP ISLAND PROPERTIES

BY BUILDER, 1500 SQ.FT. OF luxery upstairs, plus finished basement and garage below. On extra large lot in Shawnigan Lake country club. Many extras. 112-743-9552

PRIVATE SALE - 4 BEDROOM rancher, 2000 sq.ft. main floor. 2 heatilator fireplaces, winters wood supply. W.W. Thermo windows. Seaview, deck, on parklike ½ acre. $79,000. 743-9469 after 6.

TEN ACRES, COBBLE HILL, NEAR RIVER, $42,900. PAUL OSBORNE, 746-5329 or 746-6161. J. H. WHITTOME & CO. LTD. 68 STATION ST., DUNCAN, B.C.

BY OWNER CHOICE PROPerty, Oyster River District. 1.66 acres, beautifully treed, river fronted, perk tested. Asking $23,000. 479-3743 or 479-4387

SHAWNIGAN LAKE, NICELY treed, .47 acre lot, near Country Club on Renfrew Road. Offers on $14,700. Phone 477-8424, evenings.

13 ACRES COURTENAY
$25,900. Terms arranged.
George Oakes. 388-6886.

290 FARMS FOR SALE AND WANTED

malahat realty ltd.
P.O. Box 40
Mill Bay, B.C.
743-5525

DAIRY FARM

Excellent family operation. 80 very fertile acres with a good seaview and within 1 block of seafront. Jersey herd, and quota and full line of equipment. Buildings in excellent condition, fenced and cross fenced, full irrigation. Ample water supply. Established orchard. Main residence and 1 cottage. Mill Bay area. Won't last at $425,000 asking price.

MILL BAY

Approximately 7 delightfully secluded acres with creek at 1 corner and water rights to it. Partially in pasture and the rest in second growth timber. Property is on good secondary road. Has hydro and septic tanks etc. in for 2 trailer pads which are revenue producers. Act fast on this one. Priced right at $56,500. But, try your offer.

For further details on any of these listings contact:
LISA MADIGAN 746-6990
PAT DOUGAN 748-4566
TOM BURGE 743-9398
MALAHAT REALTY LTD.
743-5525

10½% FINANCING TO GOOD COVENANT DEEP COVE AREA MINI ESTATE

REDUCED IN PRICE
YOUR CHOICE! 3.3 ACRES with beautiful 5-bdrm. home and out-buildings. $162,000 or vendor will retain 1 acre and sell for $132,000. A fantastic buy. Entire property immaculate — PAVED ROADS, YEAR-ROUND CREEK, PONDS, ORCHARD, GARDEN, and much more. ML 29330. For details or to view the above please call:
JIM PARK 384-8124 pgr. 493
M. STAPELLS 384-8124 pgr. 506
PEMBERTON, HOLMES LTD.
1000 Goverment St.

HORSE RANCH
Over 12 acres of cleared, fenced and cross fenced, picturesque property. Only 10 minutes from downtown Nanaimo.
The 1,000 square foot home has been completely renovated. A 40x40 barn with lots of hay storage and a new galvinized roof. A lean-to with an additional 4 box stall.
The setting and improvements can only be appreciated by a personal inspection. Full price is a reasonable $116,000. For full details call Fred Bates at (office) 388-9240 or (home) 758-2628 (Collect). Block Bros. Nanaimo.

GOLD BEEF LAND

All good inflation fighters. 136 acre farm, 4 bedroom home, barn and out building, subdivision possibility. 112-746-5598 Box 157 Shawnigan Lake, B.C.

293 GULF ISLAND PROPERTIES

PENDER ISLAND

WATERFRONT HOBBY FARM
1.9 ac. level, south exp. waterfront acreage on South Pender. Huge old maples, large evergreens and an unsurpassed view. Complete hobby farm incl. fertile gardens and horse corral. Large workshop and hobby rm. Architect designed home melts into the landscape. This perfect retirement property cannot be properly described and must be seen. $98,900.

.8 ac. treed lot, excellent garden soil, driveway in, water, power, phone. $8950.

Rustic new cottage, secluded. Treed .6 ac. lot, sunny exp. All services incl. sewer. $18,000.

Call Manfred Burandt 629-3271

PACIFIC COAST LANDS Ltd.
Pender Island, B.C. V0N 2T0

FULFORD HARBOUR

Owner built, unique design, panoramic sea and mt. views from this hilltop 4-acre property that offers a studio loft with 3-pce. bath over the spacious living area of living room-dining room with view — dream kitchen, dishwasher and Jenaire range — 3 large bedrooms and full high basement ready for further development. Guest cottage on property rents for $180 per month. Many extras. All for the asking price of $112,000. Call Mary James, 388-7298 or 479-1667.
J. H. Whittome & Co. Ltd.

SALT SPRING BUY OR RENT

2- or 3-bdrm. waterfront home on 2.96 acres, only 2 miles from Fulford Harbour. Excellent condition, great views, try your offer in the $50,000's or rent for the winter. Brian Ripley, 388-7557 of Capital City Realty Ltd.

SPELL IT OUT

When you have something to sell, the easiest way to find a buyer is to spell it out in print! You do that by placing a low-cost Classified Ad in the newspaper, telling our readers what you have to sell. We'll help you! Give us a call today. at 386-2121.

Deaths and funerals

305 DEATHS and FUNERALS

DREW — Mrs. Jessie Drew, beloved wife of John H. Drew of 116 Cambridge St. passed away on November 3, 1978, after a lengthy illness. Survived by her sister, Mrs. M. Montgomery; niece, Marie Montgomery and her nephew, Gordon Montgomery.

Semi private service in the Sands Mortuary Limited, "Family Chapel of Memories", on Monday, November 6, 1978, at 11:00 a.m., followed by cremation. No flowers.
SANDS — VICTORIA

HAMILTON — William Stewart Hamilton, of 823 McLeod Avenue, age 75 years, passed away peacefully after a lengthy illness on November 1st, 1978. He leaves his loving wife, May Evelyn, at home, daughter and son-in-law, Lucille and Ken Cox, grandsons, Wayne and David, North Burnaby, B.C. He was formerly of Prince Albert, Sask. where he owned and directed The Hamilton Funeral Home, coming to Victoria, B.C. in 1955 where he was on staff of Sands Mortuary Limited until his retirement. He was a lifetime member of B.P.O.E. No. 69.

Service in the Sands Mortuary Limited "Memorial Chapel of Chimes" on Monday, November 6th, 1978 at 9:30 a.m. Canon W. E. Greenhalgh officiating. Committal service at Forest Lawn Cemetery, Burnaby, B.C. on Monday, November 6th, 1978 at 2:00 p.m. Those so desiring may contribute to the Canadian Cancer Society.
SANDS — VICTORIA

HAY - On Nov. 1st, 1978 in the Cowichan District Hospital Mr. William McLelland Hay of 5822 Chesterfield St. Duncan, B. C. Aged 72 years, Mr. Hay is survived by 1 sister, Mrs. W. Bowman of Vancouver, B.C. A memorial service will be held on Monday Nov.6th, at 1:30 pm. in Sand's Chapel Duncan. Reverend J.L. Ware officiating. Flowers are gratefully declined. For those who wish may donate to the crippled children fund. 3937 Quadra St. Victoria, B. C.
SANDS-DUNCAN

HONER — Lily Rose Eleanor, in Victoria, on November 4, 1978, aged 98 years, born in London England in 1880. Her daughter, Mrs. Iris Tyson, wishes to thank all and everyone at Glenwarren Private Hospital for their great care and kindness.

Funeral service in McCall Bros. Family Chapel on Tuesday, November 7 at 11 a.m. Flowers are greatfully declined. Friends so desiring may donate to the Salvation Army Citadel, 757 Pandora Ave., Victoria, B.C.

HOWIE — Suddenly on November 3, 1978, Joseph Nicoll Howie, born in Laurencekirk, Scotland, October 4, 1906, has been a resident of Victoria since 1929. He leaves to mourn, his loving wife, Cora at home, son and daughter-in-law, Jimmie and Bunny Howie of Campbell River, B.C.; daughter and son-in-law, Rona and Colin Chalmers of Victoria B.C.; six grandsons, Rodney and Stewart Lageri of Victoria, Sidney, Darren, and Allen Howie of Campbell River, Scott Chalmers of Victoria; two sisters, Mary and Isabel, nieces and nephews in Scotland; one cousin, Mrs. Tom (Lea) Sturgess of Victoria. Joe was an ambulance driver in the Canadian Army during the Second World War and worked 41 years for alert service before retiring. He was predeceased by his son Joseph Nicoll in 1937.

Funeral service in McCall Bros. Chapel, Vancouver and Johnson Sts., on Tuesday, November 7, 1978, at 1:00 p.m., with the Rev. Dr. J.L.W. McLean officiating. Interment to follow at Colwood Burial Park.

McEWAN — John Crawford of Victoria, formerly of Westholm and Fort McLeod, at home on November 3, 1978, aged 87 years. Born in Prestonpers, Scotland. He leaves his loving wife, Dora, sons Malcolm of Duncan, B.C. and William of Trenton, Ontario. Two daughters-in-law, six grandchildren and three great grandchildren.

Private family service with Cremation to follow. Flowers gratefully declined, if desired, donations may be made to the C.N.I.B., 1609 Blanshard Street, Victoria, B.C. PLEASE NO LETTERS. Arrangements through the Memorial Society of B.C. and First Memorial Services Ltd.

MADDOCKS — On November 2, 1978, at the Royal Jubilee Hospital, Sidney Albert Maddocks of 303-2323 Hamiota St., formerly of Foul Bay. Beloved husband of Ruth, at the residence, he also leaves his son, Donald Barclay of Trail, B.C. and 2 grandchildren. He was a member of the Victoria Golf Club.

Service in McCall Bros. Chapel, Johnson and Vancouver Streets, on Monday, Nov. 6 at 11:30 a.m. Cremation (Flowers gratefully declined.)

SHEDDEN — Suddenly on November 2, 1978, in Victoria, B.C., David Shedden, aged 54 years, of 2224 Richmond Avenue, born in Saskatoon and a long-time resident of Victoria. He is survived by his loving wife Peggy; his daughter Gail of Victoria; son and daughter-in-law Glen Davis and Judy, of Victoria; two grandchildren, Terry and Scott; four sisters, Mrs. Stan (Peggy) James and Mrs. S. (Patricia) Butler, both of Duncan, Mrs. Kay Corcoran and Mrs. G. (Marion) Oshiro, both of Vancouver; two brothers, Frank of Orillia, Ontario and William of Saskatoon; numerous nieces and newphews. He served with the RCNVR during the Second World War.

Funeral service in McCall Bros. Chapel, Johnson and Vancouver Streets, on Monday, November 6, at 2:15 p.m. with Tony Roberts officiating, followed by cremation. (Flowers gratefully declined. Donations, if desired, may be made to the Heart Fund, 1008 Blanshard Street)

TROUTMAN — Suddenly, at the Victoria General Hospital, on November 1, 1978, Marion Francis Troutman, of 863 Admirals Road, aged 50 years. She is survived by her loving husband Harvey; daughter Leanne; son Brad; one granddaughter, Aislynn Lee; three sisters, Florence Blackstock, Doris Desjardins and Muriel Lance, all of Victoria; one brother, Wilf McGuffie of Victoria; numerous nieces and nephews.

Funeral service in McCall Bros. Chapel, Johnson and Vancouver Streets on Tuesday, November 7, at 10:00 a.m., with the Rev. G. A. McMechan officiating. Interment at Hatley Memorial Gardens. (Flowers gratefully declined. Donations, if desired, may be made to the Cancer Fund, 857 Caledonia Avenue.)

WOODS — On November 3, 1978, at the Royal Jubilee Hospital, Enid Woods aged 86 years of 3915 Hobbs St., a native daughter of Victoria. Predeceased by her husband Stanley in 1963, she is survived by her daughter, Mrs. Edna Jacobs of Beaver Creek, Oregon; her son, William, of Victoria; several grandchildren and great-grandchildren; 2 sisters, Mrs. Dorothy Shields of Victoria and Mrs. Ann Casey of Olympia, Wash.; her brother, Mr. Lawrence Pelling of Victoria; and several nieces and nephews.

Private funeral service in the FAMILY CHAPEL of McCall Bros. on Monday, November 6 at 4:30 p.m. followed by cremation. (Cards and letters, gratefully declined at the funeral service and residence.)

308 CARDS OF THANKS

Sincere thanks to the many friends and relatives of Sally E. Menzies for the flowers, cards, and donations to the Cancer Fund and The Charles H. Best Fund. We would also like to express our thanks to Rev. H. Sylvester, Dr. G. Rasmussen and the staff of the Jubilee Hospital.

309 IN MEMORIAM

VOZ-Imelda, who died (one year ago), Nov. 5th, 1977, age 82 years, and buried at the Royal Oak Burial Park.
Just a thought of sweet remembrance
Just a memory sad and true
Just the love and sweet devotion
Of one who thinks of you.
Remembered with love by her nephew (God Son)
Denis LaBoissiere.

GLOVER-In loving memory of a dear Husband and Dad who passed away November 4th, 1976 in his 86th year.
There is a link death cannot sever.
Love and remembrance cast forever.
Sadly missed by his loving wife Jean, son Robert and daughter Patricia and their families.

THEY SHALL GROW NOT OLD AS WE WHO ARE LEFT GROW OLD. AGE SHALL NOT WEARY THEM, NOR THE YEARS CONDEMN. AT THE GOING DOWN OF THE SUN, AND IN THE MORNING, WE WILL REMEMBER THEM.
WITH GRATITUTE, SANDS

310 FUNERAL DIRECTORS

McCall's

MONDAY
STURROCK
Mrs. Ellen Young
10:30 a.m. FLORAL CHAPEL
MADDOCKS
Mr. Sidney
11:30 a.m. FLORAL CHAPEL
LIDSTON
Mr. Thomas
1:00 p.m. FLORAL CHAPEL
SHEDDEN
Mr. David
2:15 p.m. FLORAL CHAPEL
HOWELL
Mr. John
3:30 p.m. FLORAL CHAPEL
WOODS
Mrs. Enid
4:30 p.m. FAMILY CHAPEL

TUESDAY
TROUTMAN
Mrs. Marion
10:00 a.m. FLORAL CHAPEL
HOWIE
Mr. Joseph
1:00 p.m. FLORAL CHAPEL
HONER
Mrs. Lily
11:00 a.m. FAMILY CHAPEL

McCALL BROS.
Funeral Chapels
1400 VANCOUVER STREET AT JOHNSON
For Funeral Information, Phone 385-4465

Sands

COMMUNITY CHAPELS DEDICATED TO SERVING Vancouver Island Families HERE WHEN YOU NEED US

Your Seven Community chapels	
VICTORIA	388-5155
SIDNEY	656-2932
COLWOOD	478-3821
DUNCAN	746-5212
LADYSMITH	245-2331
NANAIMO	753-2032

We Care About Vancouver Island Families

Sands

Hayward's (B.C. Funeral Co.)
Thomson & Irving
Funeral Chapels
1625 Quadra St.
386-3505

CUNNINGHAM FUNERAL CHAPEL
1155 FORT STREET
Phone 384-5512 or 384-8626
Offering dignified moderate service for all. Geo. S. Cunningham, owner, manager.

FIRST MEMORIAL SERVICES
Serving the Public and Exclusive Area. Undertakers for the Memorial Society of B.C. 658-5244.

311 MONUMENTALS

MORTIMER'S
Monumental Works
383-6421
709 KINGS RD. (at Douglas)
FOUNDED 1877

STEWART MONUMENTAL WORKS LTD.
ESTABLISHED 1896
Marble fireplace and tabletops.
1403 May St. 384-3452
Memorial of Distinction

313 MISCELLANEOUS

IN MEMORIAM DONATIONS
to be used exclusively for
CANCER RESEARCH
should be directed to
CANADIAN CANCER SOCIETY
857 Caledonia Ave., Victoria

TRADE THROUGH CLASSIFIED
DIAL 386-2121

NOTICE OF SUBSTANTIAL COMPLETION

Notice to Tradesmen and Suppliers for the purposes of the mechanics lien act. Notice is hereby given that the construction by Campbell Const. Ltd. of Glad Tidings Church at 842 North Park St., Victoria, B.C., legally described as Lot A, Sec. Suburban, Lots 2 and 3, Plan 31661, was substantially completed on October 17, 1978.

NOTICE OF APPLICATION FOR CHANGE OF NAME

NOTICE is hereby given that an application will be made to the Director of Vital Statistics for a change of name, pursuant to the provisions of the Change of Name Act, by me: Grace Doreen known as Margaret Doreen Robertson 405-548 Dallas Rd. in Victoria, in the Province of British Columbia, as follows: To change my name from Grace Doreen Robertson to Margaret Doreen Robertson.
Dated this 2nd day of November, A.D. 1978
DOREEN ROBERTSON

NOTICE OF APPLICATION FOR CHANGE OF NAME

NOTICE is hereby given that an application will be made to the Director of Vital Statistics for a change of name, pursuant to the provisions of the "Change of Name Act," by me: Ryan Edward Andrew Langkamer of 3019 Carroll Street in Victoria, in the Province of British Columbia, as follows: To change my name from Ryan Edward Andrew Langkamer to Ryan Edward Andrew Powers.
Dated this 23rd day of October, A.D. 1978.
RYAN LANGKAMER

BRITISH COLUMBIA HYDRO AND POWER AUTHORITY

Invites tenders for Supply, including all labour, equipment, materials and tools, and installation of approx. 1,680 LF of 8' High Chain Link Fence and 20' gate with wicket for Dunsmuir Sub, Qualicum Beach.
Reference No. Q8-4961
Closing Date: 15 November 1978
Sealed tenders clearly marked as above-referenced will be received in Room 1026, B.C. Hydro and Power Authority Building, 970 Burrard Street, Vancouver, B.C. V6Z 1Y3 until 11:00 A.M. local time, 15 November 1978.
Details may be obtained from the office of the Purchasing Agent, 10th Floor, 970 Burrard Street, Vancouver, B.C. V6Z 1Y3, telephone 663-2577 and 663-2560.

NOTICE TO CREDITORS and OTHERS

Re: Estate of MARTHA PATTERSON, Deceased.

NOTICE is hereby given that creditors and others having claims against the above, late of 9469 West Saanich Road, R.R. #2, Sidney, B.C., are hereby required to send them to the undersigned Executors at P.O. Box 580, Victoria, B.C., before December 2, 1978, after which date the Executors will distribute among the parties entitled, having regard only to claims of which they then have notice.
DATED October 13, 1978.
VINCENT KEITH PATTERSON and THE ROYAL TRUST COMPANY,
Executors.
HARMAN & COMPANY,
#540-645 Fort Street,
Victoria, B.C.,
Solicitors.

OFFERS FOR MISCELLANEOUS ITEMS

OFFERS: Plainly marked on the envelope "Offer on P.T. #125" will be received by the undersigned up to 2:00 p.m., November 22, 1978 for the following which may or may not be complete and located "as is and where is" at the B.C. Government Purchasing Commission Langford warehouse, 2914 Jacklin Road, Victoria, B.C.
Lot (A) Lamp chimneys, lantern globes, lamps etc.
Lot (B) Pin punches, lag screws, galvanized staples etc.
Lot (C) Tire chains, monkey links etc.
Lot (D) Meat hooks, pots, pans, pails
Lot (E) Canvas bed covers
Lot (F) Jacket heaters, 100-gallon
The above will be sold on a lot basis only. No items will be sold individually.
To view or for further information contact Mr. R. J. Tauffenbach, Supervisor of the Warehouse, telephone 478-8301.
It is a Condition of Sale that all items be removed within 7 days of acceptance of the offer, and that the area be left clean and tidy to the satisfaction of the Supervisor referred to.
Offers must be accompanied by a certified cheque or money order made payable to the Minister of Finance for 10% of the bid. If the successful bidder subsequently withdraws his offer, the 10% payment shall be liable to forfeiture.
The highest or any offer will not necessarily be accepted, but the bearer of a successful bid will be required to pay the 5% S.S. tax.
A. W. CHARLTON, CHAIRMAN
Purchasing Commission
Parliament Buildings
Victoria, B.C.
AD. #125 - 1978/79
October 31, 1978

OFFERS FOR SURPLUS MATERIAL AND ITEMS

OFFERS: Plainly marked on the envelope "Offer on P.T. #124" will be received by the undersigned on an individual lot basis or a combined lot basis up to 2:00 p.m. November 23, 1978, for the following which may or may not be complete, and located "as is and where is" at the British Columbia Buildings Corporation Warehouse, 805 Cloverdale Ave., Victoria, B.C.
Lot (1) Used Plumbing Fittings (including Y's, clamps, sinks, copper pipe, etc.)
Lot (2) Unused casters and associated parts
Lot (3) Unused Galvanized steel shelving (approx. 209 pieces)
Lot (4) Unused sheets of hardboard/pegboard (approx. 224 pieces
The above will be sold on a LOT BASIS ONLY. No items or group of items will be sold individually.
To view or for further information contact Mr. Ken Wilson, Sr. stockman, at above address, telephone 387-1385 between the hours of 1 and 2 p.m., Monday through Friday.
It is a Condition of Sale that all material be removed within 10 days of acceptance of offer and that the area be left clean and tidy to the satisfaction of the gentleman referred to above.
Offers must be accompanied by a CERTIFIED cheque or money order made payable to the Minister of Finance for 10% of the bid. If the successful bidder subsequently withdraws his offer, the 10% payment shall be liable to forfeiture.
The highest or any offer will not necessarily be accepted, but the bearer of a successful bid will be required to pay the 5% S.S. tax.
A. W. Charlton, Chairman,
Purchasing Commission,
Parliament Buildings,
Victoria, B.C.

NOTICE OF POLL
ISLANDS TRUST — LOCAL TRUSTEES
SATURNA ISLAND

Public notice is hereby given to the electors of the aforesaid that a poll has become necessary at the election now pending, and that I have granted such poll; and further that the persons duly nominated as candidates at the said election, for whom only votes will be received are:

Surname	Other Names	Local Trustee	Term of Office	Address	Occupation
GAINES	John Douglas	Local Trustee	Two Years	East Pt. Rd., Saturna Is.	General Contractor
MONEY	James Edward	Local Trustee	Two Years	East Pt. Rd., Saturna Is.	Retired
SHEFFELD	William Mack	Local Trustee	Two Years	Breezy Bay, Saturna Is.	Farmer

Such poll will be open at: SATURNA ISLAND COMMUNITY HALL on Saturday, the eighteenth day of November, 1978, between the hours of eight o'clock in the forenoon and eight o'clock in the afternoon, of which every person is hereby required to take notice and govern himself accordingly.

The Advanced Poll will be held, Wednesday, Thursday and Friday, the 15th, 16th and 17th days of November, 1978 between the hours of eight-thirty o'clock in the forenoon and twelve noon, and one o'clock in the afternoon and four-thirty in the afternoon at:
SCHOOL DISTRICT No. 64 BOARD OFFICES, LOWER GANGES ROAD, CAPITAL REGIONAL DISTRICT OFFICES,
524 YATES STREET, VICTORIA, B.C.

Given under my hand at Victoria, B.C. this 30th day of October, 1978.
Dennis A. Young,
Returning Officer

NOTICE OF POLL
ISLANDS TRUST — LOCAL TRUSTEES
SOUTH PENDER ISLAND

Public notice is hereby given to the electors of the aforesaid that a poll has become necessary at the election now pending, and that I have granted such poll; and further that the persons duly nominated as candidates at the said election, for whom only votes will be received are:

Surname	Other Names	Local Trustee	Term of Office	Address	Occupation
BROOKS	Allan C.	Local Trustee	Two Years	South Pender Island	Retired
GRIFFITHS	Elizabeth	Local Trustee	Two Years	Boundary Pass Drive, South Pender Is.	Retired
McKENZIE	David Garnet	Local Trustee	Two Years	Spalding Road, South Pender Is.	Retired
NOBLE	Joan Margaret	Local Trustee	Two Years	Gowland Pt. Rd., South Pender Is.	Retired
NORTON	William Howard	Local Trustee	Two Years	Boundary Pass Drive, South Pender Is.	Retired

Such poll will be open at: Church Hall — Gowland Point Road, on Saturday, the eighteenth day of November, 1978, between the hours of eight o'clock in the forenoon and eight o'clock in the afternoon, of which every person is hereby required to take notice and govern himself accordingly.

The Advanced Poll will be held, Wednesday, Thursday and Friday, the 15th, 16th and 17th days of November, 1978 between the hours of eight thirty o'clock in the forenoon and twelve noon, and one o'clock in the afternoon and four-thirty in the afternoon at: School District No. 64 Board Offices, Lower Ganges Road; Capital Regional District Offices, 524 Yates Street, Victoria, B.C.

Given under my hand at Victoria, B.C. this 30th day of October, 1978
DENNIS A YOUNG,
Returning Officer

CAPITAL REGIONAL DISTRICT BY-LAW No. 513

A BY-LAW TO ESTABLISH THAT PORTION OF SATURNA ISLAND IN THE OUTER GULF ISLAND ELECTORAL AREA KNOWN AS LYALL HARBOUR/BOOT COVE AS A SPECIFIED AREA OF THE CAPITAL REGIONAL DISTRICT FOR THE PURPOSE OF ESTABLISHING A WATER SUPPLY AND DISTRIBUTION SYSTEM.

WHEREAS the Regional Board of the Capital Regional District has been requested to establish a specified area for the purpose of establishing a water supply and distribution system;

AND WHEREAS the Regional Board is empowered with respect to that part of the regional district not within a city, district, town or village to undertake any work or service under the provisions of PART XVI of the Municipal Act;

AND WHEREAS to provide the domestic water supply and distribution system within the specified area, the estimated cost of which including expenses incidental thereto is the sum of $582,700.00 which is the amount of debt intended to be created by this by-law;

AND WHEREAS the amount of the authorized debenture debt of the regional district incurred pursuant to section 786 of the Municipal Act is $40,895,818.01 of which $23,790,774.62 is existing outstanding debenture debt and $17,105,043.39 is authorized and unissued debenture debt, and none of the principal or interest of the debenture debt of the regional district is in arrears;

AND WHEREAS the amount of the authorized debenture debt of the regional district incurred pursuant to section 787 of the Municipal Act is $19,791,322.58 of which $19,791,322.58 is existing outstanding debenture debt and nil is authorized and unissued debenture debt, and none of the principal or interest of the debentue debt of the regional district is in arrears;

AND WHEREAS the approval of the Provincial Health Officer has been obtained;

AND WHEREAS the maximum term for which debentures may be issued to secure the debt created by this by-law is twenty-five (25) years;

NOW THEREFORE the Board of the Capital Regional District in open meeting assembled, enacts as follows:

1. The Regional Board is empowered and authorized:
   (a) To establish within the Outer Gulf Islands Electoral Area a specified area to be known as the "Saturna Island Water Supply and Distribution System Specified Area," as described on Schedule "A" attached hereto and forming a part of this by-law.
   (b) To undertake and carry out our cause to be carried out and provide a domestic water supply and distribution system for the said specified area and to do all things necessary in connection therewith, including the construction of the water system generally in accordance with plans approved by the Provincial Health Officer and on file in the Regional District office and without limiting the generality of the foregoing:
      (a) to borrow upon the credit of the Regional District a sum not exceeding $582,700.00.
      (b) to acquire all such real property, easements, rights-of-way, licenses, rights or authorities as may be requisite or desirable for or in connection with the construction of the aforesaid water supply and distribution system.
      (c) to levy annually commencing in the year 1979 an amount necessary to meet the principal and interest payments arising from monies borrowed for the establishment of a water supply and distribution system.
2. The cost of providing for the establishment of the aforesaid water supply and distribution system in the said specified area shall be borne by the owners of land in the said specified area and the Regional Board is hereby empowered to recover the said cost by means of the imposition of a user rate, frontage tax and/or a parcel charge. Any deficiencies arising from a shortage of revenues generated by the aforesaid user rate, frontage tax and/or parcel charge shall be requisitioned from the owners of land in the said specified area in the manner prescribed in the Municipal Act on all lands and improvements on the basis of assessment as fixed for taxation for school purposes, excluding property that is taxable for school purposes only by special Act within the said specified area.
3. The specified area established by this by-law may be merged with any other specified area or areas for the same purpose whether contiguous or not, in the manner provided in Section 619(3) of the Municipal Act.
4. This By-law may be cited as the "Saturna Island Water Supply and Distribution System Specified Area Establishment and Loan Authorization By-law No. 1, 1978."

Take notice that the above is a true copy of the proposed by-law upon which the vote of the electors of Saturna Island in the Outer Gulf Islands Electoral Area will be taken at:
Saturna Island Community Hall
on the 18th day of November, 1978 between the hours of eight o'clock in the forenoon and eight o'clock in the afternoon and that the Advanced Poll will be held on Wednesday, Thursday and Friday, the 15th, 16th and 17th days of November, between the hours of nine o'clock in the forenoon and five o'clock in the afternoon at:
Capital Regional District offices,
524 Yates Street, Victoria, B.C.
and that Dennis A. Young has been appointed Returning Officer for the purpose of taking and recording the vote of electors.
Dated at Victoria, B.C., this 25th day of October, 1978.
Dennis A. Young,
Secretary.

CAPITAL REGIONAL DISTRICT BY-LAW NO. 526

A BY-LAW TO ESTABLISH A SPECIFIED AREA WITHIN THE ELECTORAL AREA OF VIEW ROYAL OF THE CAPITAL REGIONAL DISTRICT FOR THE PURPOSE OF PROVIDING SEWAGE COLLECTION FACILITIES

WHEREAS the Regional board of the Capital Regional District has been requested to establish a specified area for the purpose of providing sewage collection facilities within the Electoral Area of View Royal;

AND WHEREAS the Regional Board is empowered with respect to that part of the Regional District not within a city, district, town or village, to undertake any work or service under the provisions of Part XVI of the Municipal Act;

AND WHEREAS to provide sewage collection facilities for the said specified area within the View Royal Electoral Area it is necessary to acquire, design and construct, the estimated cost of which including expenses incidental thereto is the sum of $5,215,000.00 which is the amount of debt intended to be created by this by-law;

AND WHEREAS the amount of the authorized debenture debt of the Regional District incurred pursuant to section 786 of the Municipal Act is $41,659,665.04 of which $23,756,211.65 is existing outstanding debenture debt and $17,903,453.39 is authorized and unissued debenture debt, and none of the principal or interest of the debenture debt of the Regional District is in arrears;

AND WHEREAS the amount of the authorized debenture debt of the Regional District incurred pursuant to section 787 of the Municipal Act is $19,770,823.23 of which $19,770,823.23 is existing and outstanding debenture debt and nil is authorized and unissued debenture debt, and none of the principal or interest of the debenture debt of the Regional District is in arrears;

AND WHEREAS a certificate has been obtained from the Minister of the Environment issued under the authority of the Pollution Control Act;

AND WHEREAS the approval of the Provincial health officer has been obtained;

AND WHEREAS the maximum term for which debentures may be issued to secure the debt created by this by-law is 25 years;

NOW THEREFORE the Regional Board of the Capital Regional District, in open meeting assembled, enacts as follows:

1. The Regional Board is hereby empowered and authorized:
   (a) to establish in the View Royal Electoral Area a specified area to be known as the "View Royal Electoral Area Sewerage System Specified Area" and such area shall be as outlined and described in Schedule "A" attached hereto and forming part of this by-law.
   (b) to undertake and carry out or cause to be carried out and provide sewage collection facilities for the said specified area and to do all things necessary in connection therewith including the acquisition, design, construction, operation and maintenance of sewage collection facilities generally in accordance with plans filed in the office of the Regional District and to do all things necessary in connection therewith, including operation and maintenance and without limiting the generality of the foregoing:
      (i) to borrow upon the credit of the Regional District a sum not exceeding $5,215,000.00
      (ii) to acquire all such real property, easements, rights-of-way, licences, rights or authorities as may be requisite or desirable for or in connection with the acquisition, design, construction, operation and maintenance of sewage collection facilities.
2. The cost of providing for the establishment of the aforesaid sewage collection facilities in the said specified area shall be borne by the owners of land in the said specified area and the Regional Board is hereby empowered to recover the said cost by means of the imposition of a user charge, frontage tax and/or parcel charge, as provided in the Municipal Act. Any deficiencies arising from a shortage of revenues generated by the aforesaid user rate, frontage tax and/or parcel charge shall be requisitioned in the manner prescribed in the Municipal Act on all lands and improvements on the basis of assessment as fixed for taxation purposes only by Special Act within the said specified area.
3. The said specified area established by this by-law may be merged with any other specified area or areas for the same purpose, whether contiguous or not, in the manner provided in section 619(3) of the Municipal Act.
4. This By-law may be cited as the "View Royal Electoral Area Sewerage System Specified Area Establishment and Loan Authorization By-law No. 1, 1978"

Take notice that the above is a true copy of the proposed by-law upon which the vote of the electors of the View Royal Electoral Area will be taken at:
View Royal Elementary School
on the 18th day of November, 1978 between the hours of eight o'clock in the forenoon and eight o'clock in the afternoon and that the Advanced Poll will be held on Wednesday, Thursday and Friday the 15th, 16th and 17th days of November, 1978 between the hours of nine o'clock in the forenoon and five o'clock in the afternoon at:
Capital Regional District Offices,
524 Yates Street, Victoria, B.C.
and that Dennis A. Young has been appointed Returning Officer for the purpose of taking and recording the vote of electors.
Dated at Victoria, B.C., this 25th day of October, 1978.
Dennis A. Young,
Secretary.

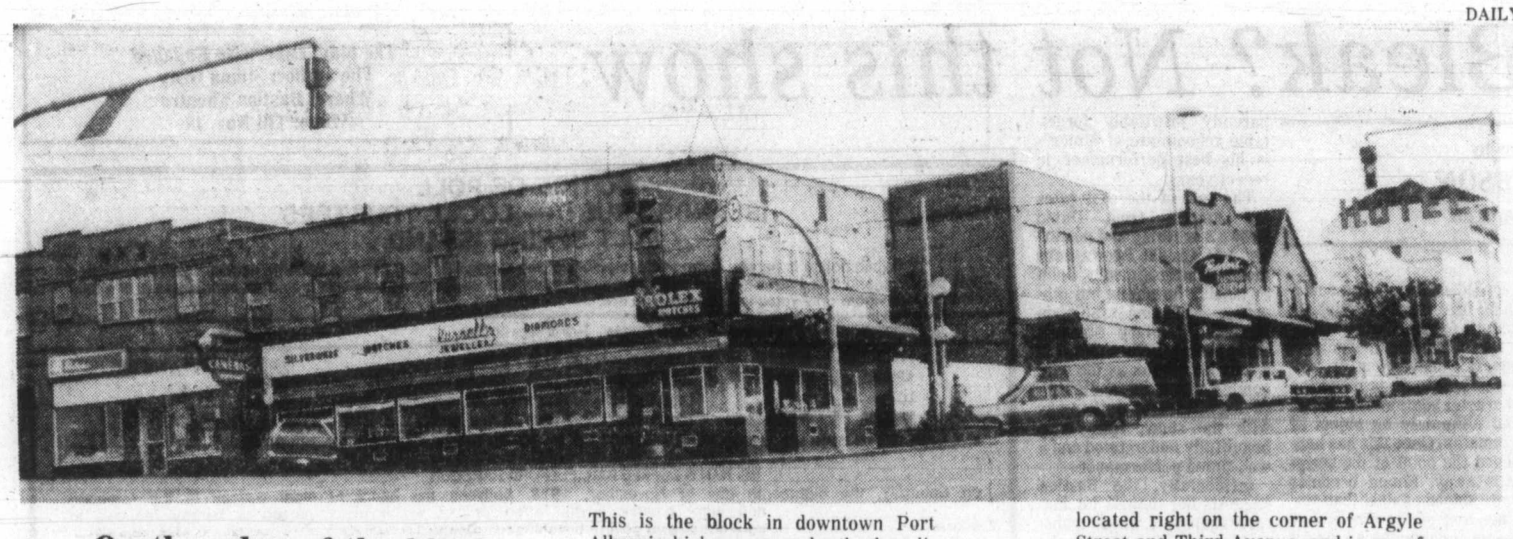

On the edge of the block

This is the block in downtown Port Alberni which may go under the demolition hammer if proposals for a new $5 million shopping mall are realized. It is located right on the corner of Argyle Street and Third Avenue, and is one of the older commercial blocks in the city.

Postmaster-general details crown corporation plans

By DONNA REIMER
Colonist correspondent

NANAIMO—Postmaster-General Giles Lamontagne took a look at mail operations on Vancouver Island Saturday, pronounced them in good shape, and promised even better results when the post office becomes a crown corporation.

Lamontagne stopped in Courtenay, Nanaimo and Parksville to meet post office workers and Liberal party supporters.

At a press conference in Nanaimo Saturday morning, Lamontagne outlined why he thinks a crown corporation would produce a more efficient, reliable mail service.

But he warned the results would not be achieved without the co-operation of all postal workers.

The postmaster-general could not give any date by which the post office would become a crown corporation, saying only that all of the consulting and political processes might take some time.

He said that before legislation to make the post office a crown corporation was introduced the government wanted to have meetings with the four groups representing the 63,000 postal workers.

Lamontagne said that Vancouver Island, including Victoria, had been the quietest part of the country as far as problems with postal workers were concerned.

He said his talk with Nanaimo workers, scheduled for Saturday afternoon, would focus on ways the employees thought post service could be improved.

"We wouldn't like to get into this crown corporation without the co-operation of our workers," the postmaster-general said.

"If we don't have that co-operation, I'm afraid a crown corporation won't cure anything."

He said the only group which had not given its full co-operation in negotiations was the inside workers.

Lamontagne said the idea of a crown corporation was not the solution to all of the post office's problems but it would make the operations more efficient by allowing officials to do their own purchasing and operate their own buildings.

The dispersion of the post office authority among various government agencies, such as public works and supply and services, made the operation "slow and clumsy."

If the post office was to compete with private mail couriers it would have to operate more efficiently and reliably, he said.

But Lamontagne rejected the suggestion that mail deliveries be turned over entirely to private enterprise.

"Mail delivery is a service. Our job is to get the mail to all Canadians whatever the cost."

He said that if private enterprise took over the work it would concentrate only on the most lucrative aspect of mail delivery.

The crown corporation could eventually operate at a profit, but the first responsibility would be to provide efficient service.

He said the post office had the know-how and the equipment—$100 million worth of mechanized equipment—to compete and that within five to 10 years the crown corporation might be able to make a profit.

Private enterprise would not give such complete service to all Canadians, he said.

Lamontagne had received no reports of serious vandalism in post offices since the inside workers were legislated back to work.

"There are always individual cases, but we're checking on that."

He said he believed that ill feeling between management and the inside workers was slowly disappearing.

"We are trying not to be vindictive."

He said any question of change in post office services would be up to the board of the new crown corporation. He added he believed that board should have the authority to make whatever changes it felt were necessary.

A study of postal systems around rhe world had shown that Canada's mail problems were not unique.

"You have the same problem wherever there is a large country, a large volume of mail and brand new technology."

Speaking on local issues, Lamontagne said that rural routes inside the city of Nanaimo would be phased out as soon as possible but that budget restraints and a hiring freeze might mean that this would be some time yet.

However, he said, the post office was trying to disperse cluster boxes to more spots for pickup.

Comox-Alberni MP Hugh Anderson, who accompanied Lamontagne, said that most of the post office's problems had come from not being master of its own house.

For instance, he said, the treasury board negotiates with postal workers, while the postmaster-general is responsible for the daily operation.

And, he said, it was frustrating for local post office officials to put up with delays dealing with supplies and services such as when they need to buy a new truck.

Anderson said that a crown corporation would rid the post office of problems that had been frustrating workers at all levels.

Public, city lukewarm on gas tank

By DEREK RHIND
Colonist Correspondent

DUNCAN — A plea from Vigas Propane Ltd. to allow expanded bulk storage facilities at its plant here was received with less than enthusiasm by council and public at a recent public hearing to discuss a new zoning bylaw.

This is the second time this firm has appeared at zoning hearings asking for a zoning change to allow it to install a 15,000 gallon propane tank to service campers and trailers.

City planner Bertram Pyne said the uses and size proposed for the bulk storage tank would "pose a very real danger."

Pyne said the present business, located on Canada Avenue, where the firm currently has a 2,400 gallon propane storage tank, was non-conforming, as "industrial uses were prohibited in all areas of the city."

PYNE SAID PROPANE was one of the most hazardous types of gas and the location proposed for the 15,000 gallon bulk storage tank was "on the next lot to the best residential zone in Duncan" and close to the extended care hospital.

Duncan lawyer Dave Wright, representing Vigas, referred to several other cities and towns that had propane tanks of larger capacities installed within their boundaries.

He said the sale and distribution of propane has been in effect since 1933 and is well regulated by numerous government authorities and "has an excellent safety record."

He said denial of this application "would be discriminatory" and contrary to permission granted in the lease entered into with the City of Duncan.

He said the propane expansion "is not a hazard to anyone, anymore than the growth and development of the propane industry can be considered a hazard."

Pyne said there were two other tanks installed within city limits, one of 12,000 gallons and one of 18,000 but this was a different matter, because these were supplying permanent customers in underground piping.

He said all the other areas cited by Wright probably had similar underground piping and were "a very different matter".

THE CANADA AVENUE location would be serving campers and trailers and there was the possibility of loose connections. Other service outlets for campers and trailers throughout the city only had tanks of up to 2,000 gallons and would not pose the same threat as a 15,000 gallon tank, Pyne said.

Council agreed to consider the application.

Legal counsel was also on hand to represent 77-year-old W. H. Hawkes, a long time resident of Duncan, who was protesting a proposed zoning change of his nine-acre parcel of land along the Cowichan River, from commercial residential to park.

The property is located just east of the Silver Bridge, on the Trans Canada Highway, and runs 873 feet along the Cowichan River bank to the west boundary of Rotary Park.

The land is part of the first crown grant application for land in Quamichan District and was granted in 1859 to Alexander Munroe, a chief factor in the service of Hudson's Bay Company. Munroe paid HBC one pound sterling per acre for 100 acres.

Hawkes, who acquired the property in 1948, had been unable to do anything with it until February, 1978, because the E & N Railway had claimed an interest in the property, because of its alleged claim upon the river beds and lakes within the First Railway Land Belt.

The Crown Provincial also had a claim because of a 1961 amendment to the Land Act under which the crown took title to all lake and river beds not otherwise specifically granted.

MICHAEL ELLIS OF Straith and Co. informed council that after two years of intensive research the E & N Railway "backed off entirely and the crown made settlement whereby it exchanged its interest in the old natural river bed for the Hawkes' interest in the present man-made river bed."

He said the work done on behalf of his client was also "of great benefit to the City of Duncan and the Municipality of North Cowichan and all others having an interest in the early crown granted land.

"No longer is the E & N Railway in a position to say to the city, as it has in the past, "if you will give us this or that concession, we will relinquish to you this or that right along the Cowichan River."

Ellis said it was not certain what council's intentions are with regard to acquiring the property as a park. But by altering the designated zoning prior to purchasing the property "it might be said that the city is seeking to acquire parkland by expropriation without adequate recompense to the present owner."

Pyne said before any permit could be given for development it would have to be referred to the waters minister.

Ald. Mike Coleman said: "It may be well and good to say that this should be parkland. But if that's the case, then the city should buy it."

Council agreed to consider the matter.

Group seeks aid on busing issue

COURTENAY — A local group of concerned parents involved in a dispute with the school board over lack of bus transportation for senior high school students, has appealed to council to act on its behalf.

The problem arose this September, when trustees without notice or input decided to cancel two buses to Vanier and adopted a policy which sees all senior students walk if they live within a three-mile limit.

Speaking on behalf of the parents, Sam Brown, accompanied by Ed Fournier and Cliff Medland, requested council "to act on our behalf with the object of providing interim bus transportation for students of G.P. Vanier residing in the city of Courtenay and located within the three-mile walk limit."

Brown gave aldermen some background and said when the two buses were removed, crowding and confusion existed, which angered both students and parents. Later, he said passes were issued to those beyond the three-mile limit.

Brown said the board of trustees had prepared an answer before his group had time to present a brief on the matter.

With the mayor absent, council took no action on the request.

KILSHAWS
1115 Fort St.
INTERESTING
AUCTION
FRIDAY 7 P.M.
LIVING — DINING
BEDROOMS STES.
Chests, Dressers
Dinettes

Contents
WATERBED SHOP
14 WATERBEDS
Sets of sheets
Quilts
126 Pillows

Some Accessories
OVER 350 lots for your inspection Tuesday till Sale Time Friday

KILSHAWS
AUCTIONEERS LTD.
1115 Fort St.
384-6441
for your sale or cash guaranteed appraisal call
KILSHAWS

AUCTION TUESDAY 7 P.M.
Preview: Monday and Tuesday
FURNISHINGS: Beautiful mahog. china cabinet crafted by Lenoir Honse, Scandanavian Style Walnut Mirror Back Buffet, Mahog. Table, Buffet and 8 Chairs. Vilas Maple Bedroom Ste. Excellent Quality Fr. Provincial Armchair, Walnut Teak Tables and Chairs, Loveseats, Hollywood Beds, Occ. Tables and Chairs. Much More. **APPLIANCES:** Attas Chest Deep Freeze, Admiral, Viking Fridges, Washers, Dryers, Philips Console Stereo in Fr. Prov. Fruitwood Cabinet, Color TVs, Vacuums, Dial-a-Matic Copier. **OF INTEREST** 4-pce. Birks Sterling Tea and Coffee Set, Moorcroft, Wedgewood & Noritake China and Crystal from The Estates we are clearing. Oil Paintings. **BOOKS:** Approx. 40 lots including Canadiana, Ornithology, and older Collectible Items. Lists available Monday Morning. MANY MORE ITEMS.
LUNDS
AUCTIONEERS and APPRAISERS LTD.
926 Fort St., Victoria
Tel. (604) 386-3308

CRTC HEARINGS
ON CABLE 10 VICTORIA
MONDAY, NOV. 6, 12 noon:
Special CRTC Public Hearing held October 23 in Vancouver.
TUESDAY, Nov. 7, 12 noon:
Applications by CHEX-TV and others of interest in the Victoria area.
CABLE 10 CABLEVISION

SUBURBAN
NEW '79
For The Pure Joy Of Driving . . . The Mercury
CAPRI

European Design Philosophy at North American prices
1979 CAPRI 3-DOOR SEDAN
2.3-litre, 4-cylinder engine, 4-speed manual transmission, full instrumentation with tachometer, sport steering wheel, front stabilizer bar, electronic ignition system, cut pile carpeting, day/night mirror, power steering, power front disc brakes, electric rear window defroster, AM radio, sport wheel covers. Stock No. 9-106, Mfg. Sugg. Retail
$6303.70
MERCURY LINCOLN
SUBURBAN Motors Ltd.
Marquis . . . Monarch . . . Zephyr . . . Bobcat . . . Fiesta
Capri . . . Cougar . . . Ford Trucks . . . Safe Buy Used Cars
Dealer Lic. D000863A
9-23x
3377 DOUGLAS at SAANICH RD. 386-6131

Special Offer
FOR PRIVATE PARTY CLASSIFIED ADVERTISERS
Use this handy coupon to place your Classified Advertisement and save money.

Name .....
Address .....
.....
Phone No. .....
Signature .....
FILL OUT AND MAIL TO
SPECIAL OFFER
Victoria Press
P.O. Box 300,
Victoria, B.C.
V8W 2N4.
OR,
DELIVER IN PERSON TO
2621 Douglas St.,
Victoria, B.C.
No of Insertions ..... Amount Enclosed $ .....
Your ad will run as soon as possible upon receipt of this coupon and payment or please specify consecutive dates
.....
.....
Classification Number ..... 10 WORDS MINIMUM

10 Words for 1 insertion in The Daily Colonist and Victoria Times: $1.20
12¢ for each additional word
10 Words for 3 insertions in The Daily Colonist and Victoria Times: $2.85
28¢ for each additional word.
10 Words for 6 insertions in The Daily Colonist and Victoria Times: $4.50
45¢ for each additional word.
Victoria Press Box Charge $3.25 per month
☐ Replies to be mailed ☐ Replies to be held for pickup
All ads must be written in regular classified style, and run on consecutive days.
All real estate, mobile home, rental and business advertising is considered to be commercial advertising and will not qualify for this special offer
SEND CHEQUE or MONEY ORDER
— NO REFUNDS —

THE DAILY COLONIST AND VICTORIA TIMES

Searing? Bleak? Not this show

The play: *Otherwise Engaged*
The author: Simon Gray
Where: Bastion Theatre
When: Till Nov. 18

A review by
JIM GIBSON
Colonist reporter

Somehow the Bastion Theatre's latest production of Simon Gray's *Otherwise Engaged* doesn't live up to all those accolades along the lines of "searing" and "bleak" which decorate the cover of the published script.

For, indeed, director John Heath is a few essential ingredients short of staging a good production. For all its genuine moments, this production on balance gives us nothing.

Gray's play concerns itself with a 39-year-old Simon Hench who is in fact otherwise engaged with such things as stereo systems, telephone answering machines and, ironically, Wagner. He latches onto the inconsequential details of a conversation or relationship, presumably as some sort of a deviously scathing affront.

Simon, it would seem, is not one of the great cheerleaders for the human experience. He barely hides his contempt beneath an offhand and devastating wit.

Into his well-appointed livingroom in a single day come a steady stream of people — some even come back more than once — who oddly enough have some sort of dependence or compulsion to confront Simon with their own little problems or points of view. Many are as endearing as Simon.

It's difficult to imagine any production of *Otherwise Engaged* succeeding with anyone less of a Simon than an actor who can throw off the lines and hold the character's territory on stage. It would be too easy to dismiss Edwin Stephenson's handling of the role on the basis of past ones. Just because he has never been known to play with any strong dynamism doesn't mean he is incapable.

Yet his Simon is more diffident than indifferent. He has succeeded in creating something of a bent variation of, heaven forbid, Walter Mitty.

And what Heath has (one hopes, inadvertently) allowed him to do is make the character somewhat pathetic and ultimately an object of sympathy. Once this has happened the point of the script falls away. Simon becomes more sinned against than sinning. Any of the others now seems capable of walking all over him. Why they waited until the day of the play isn't fathomable.

Heath also errs considerably in allowing Ian Deakin to belch, lumber about and pick away at his anatomy to convey the idea that student-lodger Dave is a bit of a lout. A young actor should not be encouraged to over-act despite a director's own indulgences in that direction.

Ironically, Heath has stripped all the expected excesses from the older and more experienced actor John Krich. His playing of the unremembered and apparently justifiably forgettable schoolmate of Simon's is his best performance in recent years.

The rest of the cast rates top marks, from David Brown's scathing and posturing Jeff (might Brown have made a better Simon?), John Swindell's bumbling but otherwise genuine Stephen Hench, to Hilary Strang's cooly brutal Davina. But it is Sylvia Hatchman as the wife coming clean on a dignity-saving affair who walks away with the show. Hers is a beautifully understated and a well-timed performance.

Incidentally, the Bastion suggests the show is for mature audiences which translated means for anyone who won't be upset by four-letter words, allusions to bedtime activities and even a bare-chested woman.

The production closes Nov. 18.

NOTICE OF POLL
ISLANDS TRUST — LOCAL TRUSTEES
SALT SPRING ISLAND

Public notice is hereby given to the electors of the aforesaid that a poll has become necessary at the election now pending, and that I have granted such poll; and further that the persons duly nominated as candidates at the said election, for whom only votes will be received are:

Surname	Other Names	Local Trustee	Term of Office	Address	Occupation
HITCHCOCK	William G.	Local Trustee	Two Years	Ganges	Taxi Co. Owner & Fisherman
KREISSL, JR.	Leonard J.	Local Trustee	Two Years	Margaret Drive, Ganges	Retired
LOTT	David G.	Local Trustee	Two Years	St. Mary's Highlands, Ganges	Retired
WILSON	Charles Quentin	Local Trustee	Two Years	Fulford Harbour	Marina Operator

Such poll will be open at: (i) SCHOOL DISTRICT NO. 64 BOARD OFFICES, LOWER GANGES ROAD
(ii) CENTRAL COMMUNITY HALL
(iii) NAN'S COFFEE BAR, FULFORD HARBOUR

on Saturday, the eighteenth day of November, 1978, between the hours of eight o'clock in the forenoon and eight o'clock in the afternoon, of which every person is hereby required to take notice and govern himself accordingly.

The Advanced Poll will be held, Wednesday, Thursday and Friday, the 15th, 16th and 17th days of November, 1978 between the hours of eight-thirty o'clock in the forenoon and twelve noon, and one o'clock in the afternoon and four-thirty in the afternoon at:
SCHOOL DISTRICT NO. 64 BOARD OFFICES, LOWER GANGES ROAD
CAPITAL REGIONAL DISTRICT OFFICES, 524 YATES STREET, VICTORIA, B.C.

Given under my hand at Victoria, B.C. this 30th day of October, 1978.

Dennis A. Young,
Returning Officer.

Soviets keep lead in chess

BUENOS AIRES (AFP) — The Soviet Union continued to set the pace in the men's tournament at the World Chess Olympiad Saturday when they crushed the United States 3-1 in the adjourned games of the eighth round tie.

West Germany moved into second place thanks to their 3-1 defeat of Argentina's A team.

Eighth Round Results:
The United States 1, the Soviet Union 3; Denmark 2, Cuba 2; England 1, Hungary 3; Romania 1.5, Bulgaria 1.5 (1 adjourned); Poland 1.5, Yugoslavia 2.5; Iceland 2.5, France 1.5; West Germany 3, Argentina A 1; Switzerland 2, Sweden 2; Australia 0.5, Spain 3.5; Canada 2, Chile 2; Israel 3, Finland 1; Norway 1, Colombia 3; China 2, Netherlands 1 (1 adjourned); Wales 1.5, Brazil 2.5; New Zealand 1, Argentina B 3; Peru 3, Mexico 1; Idonesia 1.5, Philippines 2.5; Paraguay 3, Venezuela 1; Scotland 2, Dominican Republic 2; Malaysia 0.5, Austria 3.5.

"I'M NOT DEAF"
"I just don't understand some words or what some people say."

If you have said this . . . Premium Miracle Ear may be your answer.

Clinical tests of this aid show better word understanding at less volume. Comfortable, convenient, small in size. This little hearing aid delivers. 30-day trial. 100% money back guarantee.

DAHLBERG HEARING AID SERVICE
The Bay, Third Floor
1701 Douglas St., Victoria
385-5414 or 385-1311
Hudson's Bay Company

ALF BECKER'S CHAIN SAWS
2981 Tillicum Rd.
384-6414

Western FOOD
OPEN 9-9 WEEKDAYS
SATURDAYS 9-6 SUNDAYS
772 Goldstream Ave., Langford
AT WESTBROOK SHOPPING CENTRE

Prices Effective Nov. 5, 6, 7 — We reserve the right to limit quantities

BARGAIN HUNTERS BUYS!

GRADE A BEEF PRIME RIB ROAST ..... 1.98 lb.
YOUNG SLICED BEEF LIVER ..... 69¢ lb.
FRESH GRADE A WHOLE FRYING CHICKEN ..... 89¢ lb.
BURNS SMOKE HOUSE or MAPLE LEAF No. 1 BACON 1-lb. Vac. Pack ..... 1.59 lb.
READY-TO-SERVE HAM Burns Whole or Shank Portion ..... lb. 1.19
LOCAL NO. 2 WHITE POTATOES 15 lb. bag 89¢
FANCY McINTOSH APPLES 3 -lb. bag 89¢
TENDER CELERY ..... lb. 29¢
CALIFORNIA LARGE LETTUCE ..... each 35¢
ELLISON'S BEST ENRICHED FLOUR 20 lb. BAG 2.49
LIBBY TOMATO JUICE 48 oz. tin 69¢
MAXWELL HOUSE COFFEE 10 oz. Jar 5.29
BETTY CROCKER SNACKIN' CAKE All Varieties 14-oz. pkg. ..... 79¢
KRAFT CHEEZ WHIZ 2 lb. jar 2.89
IMPERIAL SOFT 1-lb. tub MARGARINE ..... 79¢
CARNATION FROZEN HASH BROWNS 4 lb. pkg. 69¢
FAB KING SIZE 2.4 kg. Box DETERGENT 2.29
MR. CLEAN All Purpose Cleaner 32 oz. 1.19
KENT OR YORK FROZEN CONCENTRATED ORANGE JUICE 12 oz. tins 79¢
11-5

the Bay

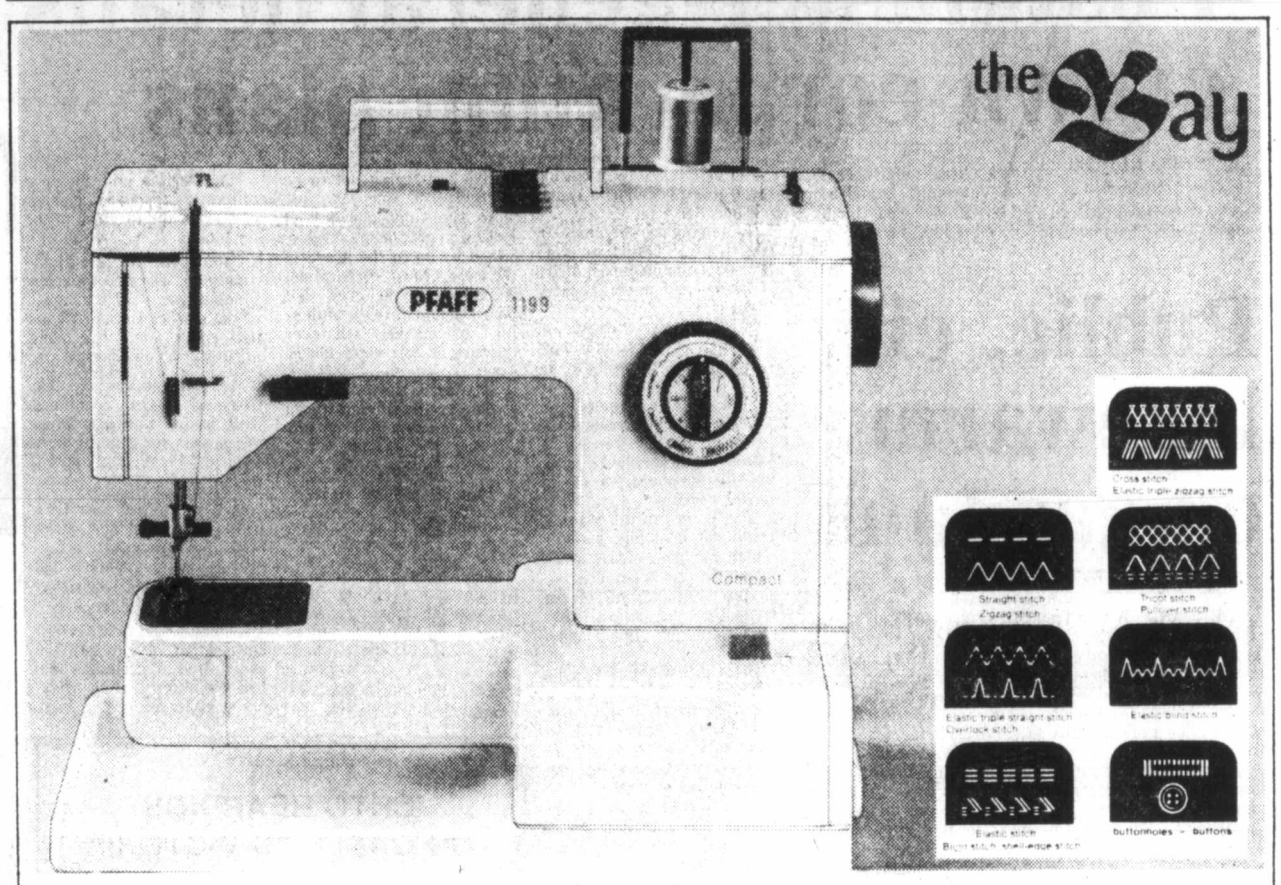

Sew and save the Pfaff way

Check all the fine sewing features of the 1199 Pfaff sewing machine and take advantage of the sale price, too. This free-arm model sews functional and ornamental stitches both backwards and forwards with a dial control for stitch length and a built-in stitch pattern selector. The Pfaff will buttonhole, darn, applique, cord seams and do a variety of other specialized tasks, too.

Sale $599

Prices in effect until Friday, November 10th
Sewing Machines, Fourth Floor

Sweep up on Hoover savings

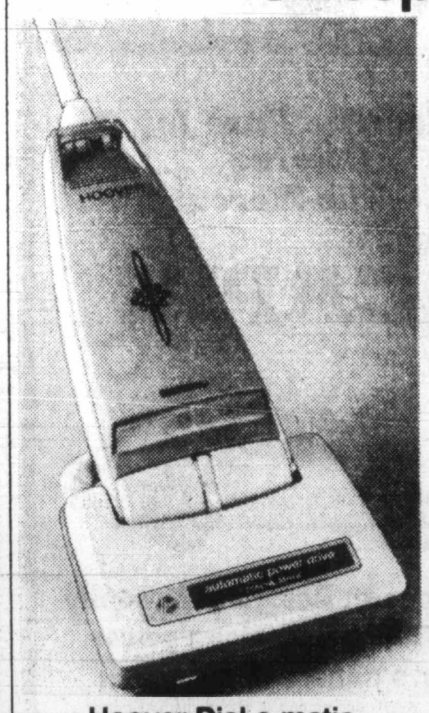

Hoover Dial-a-matic
Save now on this Dial-a-matic and find how easy housework can be with a power-drive vacuum. Simply guide with fingertip control and let the beat, sweep, clean action do its work. Features automatic rug height adjustment and a "throw away" bag indicator.
Sale $259

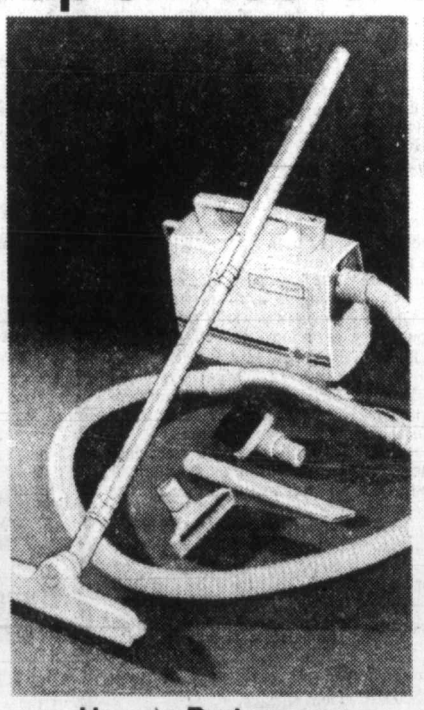

Hoover Portapower
Handy little Hoover portapower vacuum is lightweight yet powerful. Canister style vacuum is perfect for taking from the house to camper or cabin. Comes complete with reusable cloth dust bag and accessory tools.
Sale 86.99

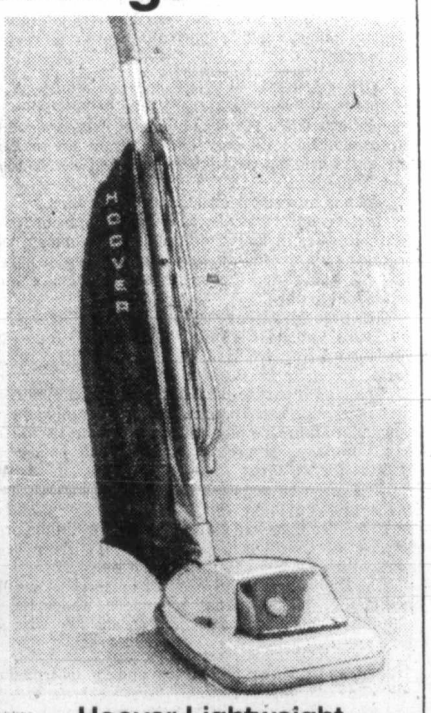

Hoover Lightweight
The Hoover lightweight upright is the perfect little vacuum for apartments and townhouses. Efficient top-fill system with disposable bags, rug adjustment, rubber furniture guards and of course the famous Hoover triple cleaning action.
Sale 86.99

Floor Care, Fourth Floor

Show it, Show it, Show it!
also welcome at the Bay
Hudson's Bay Company

The Daily Colonist.

Vancouver Island's leading newspaper since 1858

Showers, high 9
Weather Details on Page 2

No. 269 — 120th Year — Victoria, British Columbia, Sunday, November 5, 1978 — 15¢ Daily, 30¢ Sunday

Nine years' work vanished in 2 days

TERRACE (CP) — One week ago, James Wallington's commercial trout farm on the Skeena River at Cedarvale, about 60 kilometres north of here, was stocked with about 7,000 fish.

Now it's empty, nine years of hard work washed away by flooding that accompanied two days of heavy rains last week in west-central B.C.

"He's been working on that farm since 1969 and had about $20,000 worth of fish," said Wallington's son Glen. "The water just rose right over the dykes he had built and destroyed everything."

The rain-swollen river, which had subsided substantially Saturday, also caused several thousand dollars damage to the Wallingtons' house.

"The house was completely flooded," Wallington said. "He (James) had to cut a hole through the livingroom wall to let the water run through.

"It's just been a tough week all around for the family," said Wallington, whose brother was in hospital with a broken neck suffered in an accident in a washed out section of Highway 16.

"I don't know what my dad is going to do now to recover his losses."

The provincial government has not yet designated the area for disaster relief although it has established emergency relief under the Provincial Emergency Program.

Highways Minister Alex Fraser, the minister in charge of the emergency pro-

Page 2—Federal

Sadat rejects Arab 'bribe'

—AP

Soldier fires on protesting students during bloody clash Saturday in heart of Tehran

$5 billion offered for pact backout

BAGHDAD (AP) — Leaders of 20 Arab countries sent a delegation to Cairo on Saturday in an effort to talk Anwar Sadat out of making a separate peace with Israel, but the Egyptian president responded with a swift and angry rebuff.

The four-man delegation carried with it an implicit offer of huge Arab financial aid if Egypt abandoned its go-it-alone peace drive. But Sadat declared to the Egyptian parliament: "All the millions in the world will not buy the will of Egypt!"

The reconciliation mission sent by the Arab League summit meeting here was headed by Lebanese Prime Minister Salim el-Hoss.

Sadat went before the parliament in Cairo a short time after word reached the Egyptian capital that the Hoss group was headed there.

"Before coming to this rostrum, we were informed by foreign news agencies that those meeting in Baghdad had sent a delegation which was already on its way," Sadat told legislators. "They did not ask permission. They shall not meet with me or any Egyptian official."

Sadat told a news conference later, however, that he would be willing to meet with Arab heads of state.

"If they choose to come to Egypt, they are welcome and I am ready to sit with them and discuss everything."

The official Iraqi news agency said Hoss's delegation carried a message from President Ahmed Hassan al-Bakr of Iraq, chairman of the Arab League summit, saying

Page 2—Egypt

SUNDAY INSIDE

Scientists warn of saccharin —Page 3

250 Muppets vie for film fame —Page 10

Austrians voting in nuclear 'crisis' —Page 11

Widow protests delayed news —Page 14

Home needed for hydrofoil —Page 19

Canadiens snap Atlanta's streak —Page 20

Lions swamp Eskimos, 33-11 —Page 20

Island schools juggle students —Page 40

Enrolment drops bring grant snag —Page 49

The Arts	38
Background	5
Bridge	42
Checkmate	34
Classified	50—62
Comics	46
Crossword	47
Editorials	4
Entertainment	44, 45
Family	33—39
Finance	6, 9
Names in the News	10
Outdoors	33
Reporters Notebook	36
Sports	20—25, 31, 32
This Week in Records	39
Travel	26—30
Your Good Health	37

Bishop Abel Muzorewa
. . . 'atmosphere of alarm and despondency'

Black on Smith team warns Rhodesia PM:

Vote delay may bring 'explosion'

SALISBURY (AP) — Black leader Bishop Abel Muzorewa said Saturday Rhodesia's black communities might explode into violence and force the government "to fight on two fronts" if a promised election is not held by the end of the year.

The warning was the strongest yet to white Prime Minister Ian Smith, who said last week the election probably will not take place by Dec. 31 as promised in the March 3 "internal" settlement reached by Smith, Muzorewa and the other black leaders in the biracial government, Rev. Ndabaningi Sithole and Chief Jeremiah Chirau.

The four make up the executive council. The election would be for a new, black-dominated parliament after almost a century of white-minority domination.

Muzorewa is regarded as the most politically powerful of the internal black leaders. The statement, issued after he met with the central committee of his United African National Council, was the first to warn of violence if the election is put off.

Chirau, however, took a position contrary to Muzorewa's in a speech to a meeting of his Zimbabwe United People's Organization. He urged that election be postponed until an "all-party" conference can be held with the externally-based leaders of the black guerrilla armies that have been fighting the Salisbury government for six years.

Such a conference is being urged by the United States and Britain. The guerrilla chiefs contend that concessions included in the internal settlement represent a sell-out to white interests.

"If we hold an election before a conference the results will most certainly not be recognized by the world because so few voters will be able to cast their votes from fear of injury or death," Chirau said.

Muzorewa's statement said Smith's doubts about the possibility of an election this year has raised an "atmosphere of confusion, alarm and despondency" among blacks. It said failure to bring about black-majority rule by Jan. 1 "would have far-reaching consequences affecting not only Africans (blacks) but all races of this country."

Muzorewa said this failure would destroy the credibility of the transitional government at home and abroad and "precipitate a confrontation between a large number of those already served with call-up papers by the transition government as the former resist being called up before majority rule was definite."

The reference was to the recent government decision to draft qualified blacks into the armed forces, a decision opposed by many young blacks.

6.8 QUAKE IN PACIFIC

HONOLULU (AP) — An earthquake measuring 6.8 on the Richter scale hit east of the Solomon Islands in the South Pacific on Saturday, the Pacific Tsunami Warning Centre reported.

No Pacific-wide tidal wave was generated by the quake, which occurred at 2:30 p.m. PST about 180 kilometres east of of Guadacanal.

Scores claimed killed as Iran riots escalate

TEHRAN (AP) — Iranian troops trying to keep student protesters from marching to the home of a Moslem holy man opened fire with automatic weapons and tear gas near Tehran University on Saturday. The students claimed at least 40 persons were killed but the government denied there were any deaths.

Other unconfirmed reports said at least 10 youths were shot dead and 30 wounded. Information Minister Mohammed Reza Ameli-Tehrani said the reports of deaths are "not true." He did, however, confirm that many persons were injured.

Government sources said the troops opened fire into the crowd of students when the youths did not obey orders orders to disperse as they attempted to march to the home of Ayatullah Taleghani. The students responded by throwing bricks and setting fire to cars, the sources said. Moslem ayatullahs have been among the key leaders of the current anti-government campaign in Iran.

Witnesses later reported the violence spread to the Iranian capital's main avenue, where the youths shattered ground-floor windows of the U.S.-owned Intercontinental Hotel and set fire to a bus and a fire truck.

Official Iran radio reported anti-government demonstrations in 17 other towns and cities throughout the country

Page 2—Tehran

● **Resign or we'll call for rebellion, Iranian Socialist warns shah. Page 15**

Uranium deal scrapped

JOHANNESBURG, South Africa (Reuter) — The United States has refused to supply South Africa with highly-enriched uranium because Pretoria will not sign the nuclear non-proliferation treaty, atomic energy chief Ampie Roux said Saturday.

Roux, president of the South African Atomic Energy Board, said the U.S. nuclear corporation has broken off the deal and returned South Africa's deposit of about $390,000.

The uranium fuel was needed for research at the Safari-One nuclear plant, he said in a news statement.

So far, South Africa's first full-scale nuclear power plant at Koeberg, north of Cape Town, has not been affected, Roux added. The plant, being built by a French consortium, is due to become operational in 1982.

South Africa has some of the world's biggest uranium deposits but its system of enriching it is in its infancy.

Hospital to be rebuilt

QUESNEL (CP) — Health Minister Robert McClelland announced Saturday a $62.7 million program to rebuild Vancouver General Hospital.

He said VGH, the largest hospital in the Commonwealth, has a dilapidated physical plant; buildings which should have been torn down years ago; buildings that have been condemned by the fire marshal; and facilities that strain the competence of even the most dedicated professional.

He said the seven-year program to rebuild the hospital will allow it to maintain its place as one of the best hospitals in the country. He added that the physical condition of the hospital may be the cause of the widespread staff and administration problems that have plagued VGH.

New hospitals are under construction in Port Moody, Delta, Port McNeil, Victoria and and two in Vancouver, he said.

Tanzania shells invasion force

NAIROBI, Kenya (AP) — Tanzanian troops launched a 15-hour barrage of small-arms and mortar fire against an Ugandan invasion force across the embattled Kagera River, Uganda said Saturday.

Tanzania claimed in a statement that two Ugandan tanks were destroyed in the engagement Friday that was Tanzania's first major counter-strike since the Ugandans seized a large piece of Tanzanian border territory early last week.

Ugandan President Idi Amin, meanwhile, blasted the United States for "poking its nose" into African

Page 2—Invaders

Goldilocks burglar followed the script

TAWAS CITY, Mich. (UPI) — It was a break-in along the lines of Goldilocks and the three bears.

Iosco County authorities said Saturday a burglar broke into the Thomas Schimmel home, rounded up the valuables, ate a bowl of cereal and some chicken, then went to sleep in Schimmel's bed — and slept right through the police investigation.

Police said Schimmel discovered the theft when he returned from work Wednesday evening and called police. Officers arrived, investigated, made out their report and left and Schimmel settled down in front of the television.

He fell asleep on the sofa while watching TV.

Schimmel awakened around midnight and decided to go to bed. But when he got to the bedroom he found a stranger sleeping in his bed.

Again, Schimmel called the police, who awakened the uninvited visitor and found Schimmel's pocket watch in the stranger's possession.

The man, whom police declined to identify, was arrested. Police said the suspect would be given a psychological examination before a decision was made on whether charges would be filed in the case.

Five killed in another Mexico blast

MEXICO CITY (Reuter) — Five persons were killed and about 15 injured Friday night in an explosion caused when a tractor cut a pipeline carrying ethylene, the state oil company Pemex said Saturday.

The explosion, in the state of Vera Cruz, followed a gas pipeline explosion in southern Mexico on Wednesday in which 41 persons were killed and more than 20 injured.

The Pemex spokesman said the explosion destroyed 12 houses.

No to Quebec, no to France

PARIS (Reuter) — A French foreign ministry spokesman says France will not take part in a summit meeting of French-speaking countries planned for around 1980 if Quebec cannot also participate.

The spokesman said Friday that he was only reflecting long-standing French views and repeating a statement made by Foreign Minister Louis de Guiringaud a year ago.

He was answering questions on statements made in Ottawa on Thursday by Senegalese President Leopold Sedar Senghor, who said Quebec would probably not take part in the summit because of opposition from Canadian federal authorities.

The spokesman said Quebec's absence at such a summit would be illogical since subjects about the province would be discussed there.

France's official position is that it does not want to interfere in internal Canadian affairs, but also wishes to keep close ties with Quebec's French-speaking population.

BOB GLOVER WANTS YOU!
JOIN THE VICTORIA AIRFORCE TODAY
CFAX 1070

The Daily Colonist.
Section Two Sunday, November 5, 1978 Page 17

METRO TOYOTA
ESSO CAR CLINIC
TESTED USED CARS

—John Henderson photo

On the edge of the block

This is the block in downtown Port Alberni which may go under the demolition hammer if proposals for a new $5 million shopping mall are realized. It is located right on the corner of Argyle Street and Third Avenue, and is one of the older commercial blocks in the city.

Public, city lukewarm on gas tank

By DEREK RHIND
Colonist Correspondent

DUNCAN — A plea from Vigas Propane Ltd. to allow expanded bulk storage facilities at its plant here was received with less than enthusiasm by council and public at a recent public hearing to discuss a new zoning bylaw.

This is the second time this firm has appeared at zoning hearings asking for a zoning change to allow it to install a 15,000 gallon propane tank to service campers and trailers.

City planner Bertram Pyne said the uses and size proposed for the bulk storage tank would "pose a very real danger."

Pyne said the present business, located on Canada Avenue, where the firm currently has a 2,400 gallon propane storage tank, was non-conforming, as "industrial uses were prohibited in all areas of the city."

PYNE SAID PROPANE was one of the most hazardous types of gas and the location proposed for the 15,000 gallon bulk storage tank was "on the next lot to the best residential zone in Duncan" and close to the extended care hospital.

Duncan lawyer Dave Wright, representing Vigas, referred to several other cities and towns that had propane tanks of larger capacities installed within their boundaries.

He said the sale and distribution of propane has been in effect since 1933 and is well regulated by numerous government authorities and "has an excellent safety record."

He said denial of this application "would be discriminatory" and contrary to permission granted in the lease entered into with the City of Duncan.

He said the propane expansion "is not a hazard to anyone, anymore than the growth and development of the propane industry can be considered a hazard."

Pyne said there were two other tanks installed within city limits, one of 12,000 gallons and one of 18,000 but this was a different matter, because these were supplying permanent customers in underground piping.

He said all the other areas cited by Wright probably had similar underground piping and were "a very different matter".

THE CANADA AVENUE location would be serving campers and trailers and there was the possibility of loose connections. Other service outlets for campers and trailers throughout the city only had tanks of up to 2,000 gallons and would not pose the same threat as a 15,000 gallon tank, Pyne said.

Council agreed to consider the application.

Legal counsel was also on hand to represent 77-year-old W. H. Hawkes, a long time resident of Duncan, who was protesting a proposed zoning change of his nine-acre parcel of land along the Cowichan River, from commercial residential to park.

The property is located just east of the Silver Bridge, on the Trans Canada Highway, and runs 873 feet along the Cowichan River bank to the west boundary of Rotary Park.

The land is part of the first crown grant application for land in Quamichan District and was granted in 1859 to Alexander Munroe, a chief factor in the service of Hudson's Bay Company. Munroe paid HBC one pound sterling per acre for 100 acres.

Hawkes, who acquired the property in 1948, had been unable to do anything with it until February, 1978, because the E & N Railway had claimed an interest in the property, because of its alleged claim upon the river beds and lakes within the First Railway Land Belt.

The Crown Provincial also had a claim because of a 1961 amendment to the Land Act under which the crown took title to all lake and river beds not otherwise specifically granted.

MICHAEL ELLIS OF Straith and Co. informed council that after two years of intensive research the E & N Railway "backed off entirely and the crown made settlement whereby it exchanged its interest in the old natural river bed for the Hawkes' interest in the present man-made river bed."

He said the work done on behalf of his client was also "of great benefit to the City of Duncan and the Municipality of North Cowichan and all others having an interest in the early crown granted land.

"No longer is the E & N Railway in a position to say to the city, as it has in the past, "if you will give us this or that concession, we will relinquish to you this or that right along the Cowichan River."

Ellis said it was not certain what council's intentions are with regard to acquiring the property as a park. But by altering the designated zoning prior to purchasing the property "it might be said that the city is seeking to acquire parkland by expropriation without adequate recompense to the present owner."

Pyne said before any permit could be given for development it would have to be referred to the waters minister.

Ald. Mike Coleman said: "It may be well and good to say that this should be parkland. But if that's the case, then the city should buy it."

Council agreed to consider the matter.

Postmaster-general details crown corporation plans

By DONNA REIMER
Colonist correspondent

NANAIMO—Postmaster-General Giles Lamontagne took a look at mail operations on Vancouver Island Saturday, pronounced them in good shape, and promised even better results when the post office becomes a crown corporation.

Lamontagne stopped in Courtenay, Nanaimo and Parksville to meet post office workers and Liberal party supporters.

At a press conference in Nanaimo Saturday morning, Lamontagne outlined why he thinks a crown corporation would produce a more efficient, reliable mail service.

But he warned the results would not be achieved without the co-operation of all postal workers.

The postmaster-general could not give any date by which the post office would become a crown corporation, saying only that all of the consulting and political processes might take some time.

He said that before legislation to make the post office a crown corporation was introduced the government wanted to have meetings with the four groups representing the 63,000 postal workers.

Lamontagne said that Vancouver Island, including Victoria, had been the quietest part of the country as far as problems with postal workers were concerned.

He said his talk with Nanaimo workers, scheduled for Saturday afternoon, would focus on ways the employees thought post service could be improved.

"We wouldn't like to get into this crown corporation without the co-operation of our workers," the postmaster-general said.

"If we don't have that co-operation, I'm afraid a crown corporation won't cure anything."

He said the only group which had not given its full co-operation in negotiations was the inside workers.

Lamontagne said the idea of a crown corporation was not the solution to all of the post office's problems but it would make the operations more efficient by allowing officials to do their own purchasing and operate their own buildings.

The dispersion of the post office authority among various government agencies, such as public works and supply and services, made the operation "slow and clumsy."

If the post office was to compete with private mail couriers it would have to operate more efficiently and reliably, he said.

But Lamontagne rejected the suggestion that mail deliveries be turned over entirely to private enterprise.

"Mail delivery is a service. Our job is to get the mail to all Canadians whatever the cost."

He said that if private enterprise took over the work it would concentrate only on the most lucrative aspect of mail delivery.

The crown corporation could eventually operate at a profit, but the first responsibility would be to provide efficient service.

He said the post office had the know-how and the equipment—$100 million worth of mechanized equipment—to compete and that within five to 10 years the crown corporation might be able to make a profit.

Private enterprise would not give such complete service to all Canadians, he said.

Lamontagne had received no reports of serious vandalism in post offices since the inside workers were legislated back to work.

"There are always individual cases, but we're checking on that."

He said he believed that ill feeling between management and the inside workers was slowly disappearing.

"We are trying not to be vindictive."

He said any question of change in post office services would be up to the board of the new crown corporation. He added he believed that board should have the authority to make whatever changes it felt were necessary.

A study of postal systems around rhe world had shown that Canada's mail problems were not unique.

"You have the same problem wherever there is a large country, a large volume of mail and brand new technology."

Speaking on local issues, Lamontagne said that rural routes inside the city of Nanaimo would be phased out as soon as possible but that budget restraints and a hiring freeze might mean that this would be some time yet.

However, he said, the post office was trying to disperse cluster boxes to more spots for pickup.

Comox-Alberni MP Hugh Anderson, who accompanied Lamontagne, said that most of the post office's problems had come from not being master of its own house.

For instance, he said, the treasury board negotiates with postal workers, while the postmaster-general is responsible for the daily operation.

And, he said, it was frustrating for local post office officials to put up with delays dealing with supplies and services such as when they need to buy a new truck.

Anderson said that a crown corporation would rid the post office of problems that had been frustrating workers at all levels.

Hydro turns to Texada

A $315 million transmission project from Squamish to Qualicum Beach will be required as an additional electrical power source for Vancouver Island, says a recently released B.C. Hydro report.

Vancouver Island Power Supply, 1982-1996, says the proposed 500-kilovolt transmission line would be the most economical source of additional power.

In a surprise move, Hydro named Texada Island in Georgia Strait as the "stepping stone" for the line, not Lasqueti Island, as earlier proposed.

Group seeks help on bus issue

COURTENAY — A local group of concerned parents involved in a dispute with the school board over lack of bus transportation for senior high school students, has appealed to council to act on its behalf.

The problem arose this September, when trustees without notice or input decided to cancel two buses to Vanier and adopted a policy which sees all senior students walk if they live within a three-mile limit.

Speaking on behalf of the parents, Sam Brown, accompanied by Ed Fournier and Cliff Medland, requested council "to act on our behalf with the object of providing interim bus transportation for students of G.P. Vanier residing in the city of Courtenay and located within the three-mile walk limit."

Brown gave aldermen some background and said when the two buses were removed, crowding and confusion existed, which angered both students and parents. Later, he said passes were issued to those beyond the three-mile limit.

Brown said the board of trustees had prepared an answer before his group had time to present a brief on the matter.

He listed many reasons for requiring transportation, including hazardous road conditions and no transit alternative.

The school board, according to Brown, does not consider busing as an educational service. He said the parents were told the students are expected to dress appropriately and that they would get wet just waiting for the bus if one were provided.

With the mayor absent, council took no action on the request.

Cowichan region voters facing only one election

DUNCAN — Only one election will be held Nov. 18 in the Cowichan Valley Regional District.

Two of the four seats available were filled by acclamation when nominations closed this week while the other will have to be filled by Hugh Curtis, minister of municipal affairs.

The lone election will take place in Electoral Area G (Saltair and Islands), where incumbent Rod Milroy is facing two opponents.

Milroy was elected in the summer of 1977 in a byelection. He is being challenged by former director Lawrence Kaye, a builder, and Richard Hughes, a salesman and former broadcaster.

There are 1,309 voters eligible in Area G.

Winning by acclamation were Buddy Russell in Area H (north Oyster) and Olive Baird, a financial manager, in Area I (Youbou). Russell has been on the CVRD board since its inception in mid-1960s. Baird will fill the post vacated by former director Ken Douglas.

No candidates emerged when nominations closed for Area F (Cowichan South). Under a new amendment to the Municipal Act, the minister has the power to appoint someone from the community.

Area F includes the south-shore towns of Mesachie Lake and Honeymoon Bay and was previously represented by Dave Berry. Prior to the act's change, the vacancy would have been filled by the CVRD board during its first meeting after election date.

Mines firm offers new scholarship

PORT HARDY — Utah Mines is sponsoring a $700 scholarship award for a graduating student at Port Hardy high school.

School district secretary-treasurer Bill Moffat said the scholarship has been accepted by the board with thanks and will probably be a graduation present in June, 1979.

The award has been turned over to the scholarship commitee to establish guidelines and criteria as to who should be eligible to win it.

UVic's economic impact tops $60 million annually

By GEORGE GIBSON
Colonist Business Editor

The University of Victoria has an economic impact on this area to the extent of more than $60 million each year.

THAT IS THE MAJOR conclusion reached by the university's office of institutional analysis, and presented Friday in a report prepared by Charles Gallagher of that office.

The sum involves $39.2 million in expenditures by the university itself, the faculty and staff, and students. The remaining $21 million is "second-round" spending done by the various companies and individuals who are recipients of the initial spending, the study shows.

THE REPORT CITED a Capital Region District study which shows that some 250 firms in the area have staffs that vary up to 916 employees (an average of 66). The university employs about 1,200 faculty and full-time staff having a disposable income of $19.1 million. Part-time staff is an additional 1,800, predominantly students.

In 1976, the data base year, there were 5,280 full-time and 2,100 part-time students enrolled.

"But a unique feature of the university as an economic unit is that an additional $14.6 million of student spending nearly doubles its spending impact.

"BECAUSE OF THIS, the university is similar to a firm producing $33 million of disposable labor income. The average wage in B.C. in 1976 was about $11,000. Supposing that average disposable income was 80 per cent, or $8,800, one can see that the $33 million of spending has the equivalent impact of labor income from a firm employing 3,600 workers.

"This is four times the size of the largest private firm reporting employment and 55 times the size of the average large firm."

UNIVERSITY PRESIDENT Howard Petch said in an accompanying statement that an adjustment for current inflation (10 per cent per year) since the origination of the report puts the 1978 economic impact statement at closer to $72.4 million.

Petch
. . . higher in 1978 dollars

He goes on to say that a corresponding estimate in terms of total community employment shows that about 3,100 community jobs depend upon the flow of dollars from the university.

"Given this level of spending, it may interest those concerned with local government what the net economic benefit of the university is to the local community once the costs of municipal services and the local residents' share of the university's operating grant are subtracted.

"The analysis . . . estimates that local municipal costs and the local residents' share of the university operating grant amount to $2.5 million, leaving a net regional economic benefit of $57.8 million in 1976 dollars or $69.4 million in 1978 dollars," Petch said.

THE STUDY ALSO includes the effects of university education from a long-term economic impact standpoint. It says, in part:

"Universities are public institutions operating at some distance from profit and loss statements, but public decisions about their continued existence must depend on their records of productivity and efficiency. Universities are public investments and it is a fair question to ask whether the return to the investment is large or small.

"THE FACTS ARE that universities, aside from their substantial social and cultural contributions, are highly productive. In the long run the fact that they are large organizations generating large cash flows is of secondary importance to their demonstrably large contribution to economic growth."

The study quotes statistics from Statistics Canada and other sources to show that average family income from the family with one or both parents university graduates as having a $5,813 annual income advantage over parents who had achieved only high school educations.

FANCY FOOTWORK is displayed by Montreal's Guy Lafleur as he controls puck behind Atlanta goal during Saturday night action in Montreal. Chasing the Canadiens ace is Richard Mulhern of the Flames who suffered their first loss after opening the season with 10 wins and two ties.

Breakers roar from behind to earn tie with Cougars

Enjoying a three-goal bulge well into the second period, Victoria Cougars got just a little too comfortable at Memorial Arena Saturday night.

They were jolted back to reality by a hard-charging crew of Seattle Breakers, who fought back in the third period to salvage a 5-5 Western Hockey League tie before 2,398 fans.

Elsewhere, Portland Winter Hawks dumped the visiting New Westminster Bruins 7-3 and Billings Bighorns recorded their second consecutive shutout, 10-0 over the hapless Calgary Wranglers.

Cougars, struggling to maintain a shaky hold on first place in the Western Division, held a 1-0 advantage following the opening period. Mike Shields provided that early surplus with his fifth goal of the season.

Mickey Willgress made it 2-0 early in the second before Joe Ward put Seattle on the scoreboard at 4:20.

Goals in quick succession by Barry Pederson and George Fritz gave Cougars their cushy 4-1 lead.

Ward started whittling that away before the period closed, beating Victoria goaltender Kevin Eastman less than two minutes before the buzzer.

Then Anthony Thomas and Len Dies sandwiched goals around Pederson's second of the night before Ron Kolman scored the tying goal at 18:10.

Technically, Cougars still have a share of first, although Portland has a more legitimate claim on the position, with a 7-2-2 mark. Cougars are below .500 at 7-9-2.

Victoria travels to Seattle tonight to complete the home-and-home series before returning home Tuesday to face Medicine Hat Tigers.

★ ★ ★

SEATTLE 5, VICTORIA 5

First Period

1. Victoria, Shields 5 11:55

Penalties—Hodge Se (served by Kolman) 0:45, Marsh Se 7:20, Kerr Se 10:44, Pederson V 12:11, Kolewaski Se 15:23, Lang V 16:14, Hodge Se (served by Thomas) 16:58, Feltrin V 19:22

Second Period

2. Victoria, Willgress 5 (Lupul, Shields) 3:07
3. Seattle, Ward (Gerlinger, Kolewaski) 4:20
4. Victoria, Pederson 7 (Morton, Eastman) 12:19
5. Victoria, Fritz 5 (Feltrin) 12:36
6. Seattle, Ward (Rausse, Kolman) 18:29

Penalties—Hunter Se 2:28, Wright Se triple minor, Jacobson V double minor 9:24, Smith V 10:05, Clavette V 17:57

Third Period

7. Seattle, Thomas (Dunn) 1:26.
8. Victoria, Pederson 8 (Jansch, T. Robertson) 3:35.
9. Seattle, Dies 12:26.
10. Seattle, Kolman (Marsh, Dunn) 18:10.

Penalties: Kolman (S) 4:39; Fritz (V) 5:36; Marsh (S) 6:19; G. Robertson (V) 6:40; Morton (V) 11:24.

Shots on goal

By Seattle	7	13	12	32
By Victoria	13	15	10	38

Goalkeepers: Hodge, Seattle, Eastman, Victoria.

Attendance: 2,398.

CALGARY (0); BILLINGS (10) — Don Nachbaur 2, Cal Roadhouse 3, Tom Cyr, Pat Rabbitt, Harvie Pocza, Gord Stafford, Mike Busfin. Attendance — 2,762.

NEW WESTMINSTER (3) — John Ogrodnick, Terry Kirkham, Pat McGill; PORTLAND (7) — Joel Elliot 2, Jim Dobson, Tim Tookey, Alvin Szott, Max Kostovich, Ed Cooper. Attendance — 4,085.

	G	W	L	T	F	A	P
Eastern Division							
Brandon	15	14	0	1	127	42	29
Edmonton	16	5	6	5	73	75	15
Saskatoon	16	5	6	5	93	86	15
Regina	17	1	13	3	57	131	5
Central Division							
Billings	16	9	3	4	96	55	22
Lethbridge	16	7	7	2	77	82	14
Medicine Hat	14	5	7	2	53	87	12
Calgary	19	3	13	3	78	111	11
Western Division							
Portland	11	7	2	2	71	35	16
Victoria	18	7	9	2	77	83	16
Seattle	15	6	6	3	70	80	15
New West	11	7	4	0	48	51	14

Tonight's games

Victoria at Seattle; Portland at New Westminster; Edmonton at Saskatoon; Brandon at Regina; Medicine Hat at Lethbridge.

Seiling

Haslam awarded top IDC honor

SEATTLE - Roy Haslam of Victoria earned the major honor at the first annual International Drivers Challenge series awards banquet Saturday night, capturing the driver-of-the-year trophy.

Haslam, who won three of the 16 races in the summer-long series for open superstocks, also won a 1978 Ford Pinto as points leader. The veteran was in the top six finishers 14 times and was never lower than 10th place.

Joe Musfelt of Victoria, sixth over-all in the points race, was selected as most improved driver, Brian Green of Prince George, seventh in points, was named rookie-of-the-year and crew-of-the-year honors went to Don Dowdy of Yakima.

Five inspirational-driver awards were also made in appreciation of driving ability combined with dedication and competitiveness.

They went to Marsh Mormyluk of St. Albert, Alta., Mike Rollins of Tacoma, Bob Fox of Bremerton, Ron Eaton of Tacoma and Roy Smith of Victoria.

Smith, runner-up in the points race, also received a trip for four to Hawaii and third-place finisher Eaton received a trip for two to Las Vegas.

Flames buy defenceman

ATLANTA (AP) — Atlanta Flames have acquired veteran defenceman Rod Seiling from St. Louis Blues for cash the National Hockey League club announced Saturday.

Seiling, a 16-year NHL veteran, played with New York Rangers for 12 years before being sent to Washington Capitals, Toronto Maple Leafs and St. Louis.

He is expected in Atlanta Monday, the Flames said.

Seiling will help bolster a defence that lost the services of Ed Kea, who will be out of the lineup until January with a broken ankle.

Penalties do in Flames as Canadiens capitalize

● Summaries on Page 32

Atlanta Flames were unbeaten through their first 12 games this season, but they learned Saturday night that they're not good enough to spot the National Hockey League champions an extra man.

In the biggest game of the still-young season, Montreal Canadiens managed to meet the challenge, 4-2, by scoring three power-play goals and making sure of both points with a shot into an empty net 14 seconds from time.

The win enabled Canadiens to move four points ahead of Detroit Red Wings, who took a 7-3 beating from the suddenly-rejuvenated Pittsburgh Penguins.

In other Saturday action, Toronto Maple Leafs and Colorado Rockies played to a 4-4 tie; Minnesota North Stars were 2-1 winners over the troubled Buffalo Sabres; New York Islanders took Washington Capitals by 4-1; St. Louis Blues matched Chicago Black Hawks' five goals; Philadelphia Flyers trampled Boston Bruins, 6-3; and New York Rangers hammered Los Angeles Kings 7-3.

Canadiens, their first win streak of the season now at three games, took the lead when the puck, shot goalward by Guy Lapointe, deflected in off Rejean Houle at 10:50 of the first period with Jean Pronovost serving time. Less than seven minutes later, Guy Lafleur, who had drawn an assist on the opening goal, finished off a play which included Houle. It came with Dave Shand in the penalty box.

The Flames came back, Tom Lysiak scoring late in the first period and Ken Houston getting the 2-2 goal late in the second period, then did themselves in when Pat Ribble drew a penalty as the period ended. He was watching from the penalty box when Lapointe got what was to be the winning goal, at 1:33 of the last period. Lapointe got a third point by putting Yvon Lambert away for the empty-net goal.

Paul Gardner, who scored only twice in his first 11 games, shot three goals during a five-minute span in the second period to bring the Rockies their point.

Leafs took a 3-0 lead in the first period, and came back only 55 seconds after Gardner's first goal to restore their three-goal margin. But then they paid a big price for penalties, the Rockies scoring three power-play goals to tie. The first two, Gardner's second and third, came only 47 seconds apart, and then ex-Leaf Jack Valiquette, who assisted on Gardner's last two goals, came through with the 4-4 shot.

Other highlights:

● Reg Kerr had to score the last goal of the game to get a point for the Hawks, who had 3-1 and 4-2 leads but couldn't hold the high-scoring Blues. Veteran Mike Walton had two of the St. Louis goals, one the 4-4 shot in a rally which took them to 5-4;

● The North Stars made first-period goals by Ron Zanussi and Kent Andersson stand up with a steady defensive performance backed by solid goalkeeping from Gilles Meloche. The Sabres, once one of the league's higher-scoring teams, have only 23 goals from their first 10 games — the lowest total in the NHL;

● Dennis Potvin scored twice in the third period for the Islanders, who had trouble getting away on the Caps although holding a huge 45-17 edge in shots on goal;

● Greg Sheppard, who refused to report after being traded by the Bruins and joined the club only recently, had a goal and three assists for the Penguins, who went all out with a 24-shot second-period barrage in which they outscored the Red Wings, 6-2. The Wings were 3-3 as late as the 12-minute mark of the second period, then the Penguins surged with three goals in six minutes;

● Mel Bridgman scored two goals and the Flyers piled up a 5-0 lead in a penalty-filled first period and eased to their fourth of the season. It was the second defeat of the season for the Bruins who had allowed only five goals while winning their previous three home games.

Lions demolish Esks

● Montreal 26, Ottawa 8. Page 23

VANCOUVER — B.C. Lions left 20,822 Empire Stadium fans thinking about a Grey Cup in 1979 by trampling Edmonton Eskimos, the Western Football Conference champions, 33-11, on Saturday night in the schedule-ender for both clubs.

Lions, eliminated from playoff competition some time back, closed out with easily their finest performance of the season. Sparked by a tough defence led by linebacker Glen Jackson and on offence by a Canadian rookie, Don Taylor, filling in for the injured Larry Key, they completely dominated the second half.

The Eskimos had an 11-6 lead at the intermission, but they got only one first down in the third quarter while the Lions took control with a 17-point splurge. And the Lions continued to hold them off in the last quarter and then gained a bit more satisfaction with 10 late points.

Victory was a record-balancing fourth in a row for the Lions, who are the only club to beat the Eskimos twice this year and the only club to beat them at home.

Two spectacular plays highlighted the last half. The turning point came in the first minute of the third quarter when quarterback Jerry Tagge and Rick Ellis, who looks as if he is going to be the standout tight-end the Lions have almost always lacked, combined on a 77-yard scoring pass.

That put the Lions ahead to stay, and they opened up a healthy lead with Lui Passaglia kicking a 40-yard field goal and Taylor climaxing a 35-yard march with a one-yard scoring plunge.

It was the first touchdown for Taylor, a five-foot, eight-inch back who had been playing on specialty teams and got his chance because Key hurt a knee. But Taylor wasn't through. Late in the game, he got away for a 70-yard touchdown run and wound up with more than 120 yards rushing. Passaglia, who also clicked from 22 and 45 yards in the first half, capped it with his fourth field goal.

It looked for a long time as if it was to be a stern defensive battle. The only first-quarter scoring was the point Dave Cutler got on a wide field-goal try. Eskimos got their touchdown, by Waddell Smith on a 15-uard pass from Bruce Lemmerman, and a field goal from Cutler in the second quarter to more than match Passaglia's three-pointers.

First Quarter

Edm—Single Cutler 39 10:00

Second Quarter

B.C.—FG Passaglia 22 0:17
Edm—TD Smith 15 pass from Lemmerman (Cutler convert) 4:29
B.C.—FG Passaglia 45 9:08
Edm—FG Cutler 16 13:45

Third Quarter

B.C.—TD Ellis 77 Pass from Tagge (Passaglia convert) 0:34
B.C.—FG Passaglia 40 5:51
B.C.—TD Taylor 1 run (Passaglia convert) 14:52

Fourth Quarter

B.C.—TD Taylor 70 run (Passaglia convert) 13:03
B.C.—FG Passaglia 40 14:09

Edmonton 1 10 0 0—11
B.C. 0 6 17 10—33
Attendance—20,822

	G	W	L	T	F	A	P
Eastern Conference							
Ottawa	16	11	5	0	395	261	22
Montreal	16	8	7	1	331	295	17
Hamilton	15	4	10	1	202	387	9
Toronto	15	4	11	0	218	366	8
Western Conference							
Edmonton	16	10	4	2	452	381	22
Calgary	15	8	4	3	359	297	19
Winnipeg	15	9	6	0	357	329	18
B.C.	16	7	7	2	359	308	16
Sask.	16	4	11	1	330	459	9

Today's games

Toronto at Hamilton; Winnipeg at Calgary

Vikettes capture tourney honors

CALGARY — University of Victoria Vikettes knocked off host Calgary Dinnies 56-54 Saturday night in the final of the Calgary women's invitational basketball tournament.

Michelle Belanger led the charge for Victoria with 18 points while Luanne Hebb had 13 for Vikettes, who trailed 35-27 at half-time.

Sr. "A" Basketball
VICTORIA DATATECH
vs.
RENTON ROADRUNNERS
Sat. Nov. 4, 8:00 p.m.
Sun. Nov. 5, 1:00 p.m.
Central Jr. High,
1280 Fort St.
General Admission $1.00

ALL STAR WRESTLING
VICTORIA MEMORIAL ARENA
THURS., NOV. 9, 8:00 P.M.
4-MAN TAG TEAM
THE OUTLAW & THE ALASKAN vs. JAKE ROBERTS & SALVATORE MARTINO
MIKE SHARPE vs. IVAN CRNCOVIC
SANDOR NOVACK vs. ERIC FROELICH
RACE BANNON vs. ED MORETTI
RON RICHIE vs. GOLDIE ROGERS
Tickets on sale at ARENA BOX OFFICE: Ring, $4.00; Res., $3.50; Rush, $3.00; Under 12, $2.50. Rush sold at Door Only.

DataTech given lesson

There was an implied message relayed from Renton Roadrunners to Victoria DataTech in Saturday night's senior 'A' basketball exhibition at Central High. It read something like: "We're no schoolkids."

DataTech, coming off a first-ever doubleheader sweep of University of Victoria Vikings the previous weekend, were like third-graders at the hands of Roadrunners. The lesson was swift and to-the-point, with Roadrunners earning a 118-100 victory.

DataTech managed to stay close in the early going and trailed 59-55 at the half, largely because of some sharp shooting from the free-throw line. Victoria connected on 21 of 26 free shots in the opening half.

However, Renton avoided costly fouls in the second half and concentrated instead on building a point spread.

Roadrunners, like DataTech an entry in the Northwest International Basketball League, took advantage of several big turnovers to score 10 straight points early in the second half. They pushed the score to 78-63 and never again were seriously challenged.

DataTech, which shot only 45 per cent from the field over-all, got generally shaky performances from most regulars. Only six-foot-eight centre Varick Cutler, with 26 points, and veteran Bob Burrows held their own.

Cutler was strong around the boards but was matched throughout by six-foot-nine newcomer Joe Perry.

Perry managed 25 points while another new Renton face, Tony Hicks, netted 28 points.

The same two clubs meet again at today at Central. Game time is 1 p.m.

VICTORIA (100) — Jim Duddridge 12, Brent Mullin 6, Varick Cutler 26, Billy Loos 18, Dave Morgan 2, Bob Burrows 15, Dave Mulcahy 6, Mike Gains 6, Chris Hall 3, Tom Sinnott 2, Brian Brumwell; RENTON (118) — Eric Schooler 11, Tony Hicks 28, Dave Willinborg, Len Kemp 10, Joe Perry 25, George Carter 10, Carl Broadmax 12, Bruce Sanderson 7.

City clubs miss in bid for field-hockey title

NORTH VANCOUVER — Burnaby South and Kelowna fought to a scoreless draw in regulation time Saturday, and neither could manage a goal in 10 minutes of overtime, so they'll share the B.C. high school field hockey crown.

Kelowna had blanked Mount Douglas of Victoria 1-0 to advance to the finals of the three-day tournament while the Burnaby school tripped Oak Bay 3-0 for its berth.

Mount Douglas, getting two goals from Andrea Anderson and one from Janine Prince, dumped Oak Bay 3-0 to capture third place. Fifth spot went to Spectrum, which blasted Hillside of West Vancouver 5-0. Spectrum received two goals from Susan Jay and one each from Bonnie Hutton, Trish Sherring and Dana Harpham.

Earlier, in a losing bracket game. Spectrum dumped North Kamloops 5-2, as Jay and Hutton fired two goals apiece and Sherring supplied one.

City runner race winner

ABBOTSFORD — Pat Wellmann of Victoria Flying Y captured the midget girls 2,800-metres in a time of 9 minutes, 17 seconds Saturday at the B.C. junior development cross-country championships.

She was part of a second-place team—also consisting of Mary Domke and Heather Shipley—in the same event, won by Coquitlam.

Ken Wilmshurst of Victoria Mercuries was second in the Peewee boys 2,000m. while Dale McDonalds of Flying Y was second in the Peewee Boys I 2,000m.

In the Tyke boys 1,500m. Bobby Fulton of Flying Y placed second and, in Peewee girls I, Christine Thompson of Nanaimo also earned second place.

Mainland club tops tourney

Vancouver Volleyball Club defeated University of Victoria Vikings 14-16, 15-7, 15-5, 15-8 Saturday in the final of the UVic men's invitational.

UVic took second place in the two-day tournament, the first time in more than five years Vikings have reached a tournament final.

B.C.'s provincial team took third place, coming back to down B.C. Olympics of Vancouver 5-15, 15-12, 5-15, 15-0, 15-0. Olympics forfeited the last two games.

In semi-final play, UVic rallied from a two-game deficit to trim the Olympics 8-15, 7-15, 15-3, 15-12, 16-14.

VVB took its semi over the provincial squad, winning 7-15, 17-15, 12-15, 15-7, 15-12.

Placing fifth were Far West Hammers of Victoria, with sixth going to University of B.C. Thunderbirds, seventh to Simon Fraser and eighth to B.C. Olympic juniors.

Ballesteros pads lead

YOKOHAMA, Japan (AP) — Defending champion Severiano Ballesteros of Spain fired a one-under-par 71 Saturday to take a five-stroke lead after three rounds of the $360,000 Japan Open golf championship. The 21-year-old rolled in three birdie puts to offset two bogeys for a 54-hole total of 10-under-par 206 over the 6,965-yard, par-72 Yokohama Country Club layout.

Isao Aoki, who won the world match-play championship in England last month, was alone in second place with a five-under-par 211 after shooting 37-36—73.

Japanese veteran Teruo Sugihara, six-time winner of the Kansai Professional Golfers' Association event, was in third spot with a four-under-par 212. He shot an even-par 72 Saturday. Australia's top pro, Graham Marsh, shot a one-over-par 73 and shared fourth place with Taiwan's Hsu Sheng-san, both with two-under-par 214 totals. Hsu shot a 70.

Beauchemin off tourney pace

SYDNEY (Reuter) — Australian Greg Norman stretched his lead in the $50,000 New South Wales Open golf championship Saturday with a three-under-par third round of 69. With a total of 205, 11 strokes under par, he went three strokes ahead of countryman Billy Dunk, who took 71.

Canadian Bob Beauchemin of Victoria had a 71 for a three-round score of 217 while Gar Hamilton of Toronto, after a 75, was at 223.

Challenger fails

MARACAY, Venezuela (AP) — Betulio Gonzlez of Venezuela retained his World Boxing Association flyweight boxing championship Saturday night by knocking out Martin Vargas of Chili in the 12th round.

Thunderettes reach final

TORONTO (CP) — University of British Columbia Thunderettes and University of Toronto Blues will meet today in the final of the Canadian Interuniversity Athletic Union women's field hockey championships.

UBC advanced to the final as the lone team to move through the five-game round-robin chamionships undefeated. The Thunderettes also recorded five consecutive shutouts through the round-robin series.

In Saturday's action UBC defeated Toronto, the defending champions, 1-0 on a goal by Victorian Di Whittingham.

Toronto qualified for the final Saturday by defeating the University of Manitoba 1-0 on a goal by Shirley Toogood.

The final standings British Columbia on top with 10 points. They were followed by Toronto, seven points, Manitoba, six points, UNB five points, York two points and McGill zero points.

Additional sport 22, 23, 24, 25 31 and 32

SEMI PLAY-OFF FINAL
VANCOUVER ISLAND CANADIAN FOOTBALL
FARMER CONSTRUCTION
vs.
SAANICH HORNETS
Royal Athletic Park
Sunday 1:30 p.m.
Admission: Adults $1.00
Students & O.A.P. 75¢. Children 25¢

The Thoroughbred Experience.
OCT. 18 - NOV. 15
EIGHT EXCITING RACES
Quinellas and Exactors
Racing Monday, Wednesday, Friday & Saturday
PARADE TO THE POST 1 p.m. Weekdays 12:30 Saturdays Holidays
Admission $1.75
Vancouver Island Coach Lines Race Bus Information 385-4411
Sandown Park

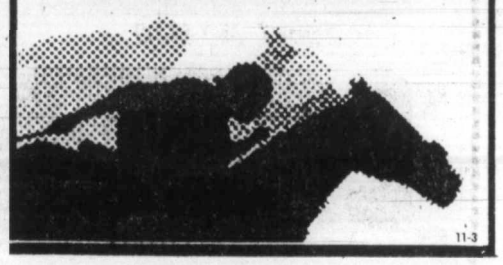

11-3

Britain scores dramatic win to recapture Wightman Cup

LONDON (Reuter) — Britain regained the Wightman Cup in dramatic fashion, winning the last two matches for an upset 4-3 victory over the United States Saturday.

The British No. 2, Sue Barker, was the architect of her team's triumph, combining with Virginia Wade for a cliff-hanging 6-0, 5-7, 6-4, victory over Chris Evert and Pam Shriver in the deciding doubles.

Earlier Barker had defeated 15-year-old Tracy Austin, 6-3, 3-6, 6-0, to square the competition. The teams had been level at 2-2 at the start of play, but Evert had annihilated Wade, 6-0, 6-1, in the first match in the afternoon.

It was the British team's 10th victory in the 50-year history of the annual women's competition between the two nations, and the first since they won in 5-2 in 1975.

"I think it was an incredible effort on everybody's part. The best thing about it was that everyone put so much into it," Wade, the 33-year-old British captain said. "It was the best over-all effort of all the Wightman Cup teams I have been on."

"I think we were the favorite and I still think we have more talent. They just played very well," Evert said.

"A lot was expected of Pam and Tracy because they have done so well. But now they have the experience to go with it. We'll be back next year."

After sweeping through the first set, Wade and Barker led 5-3 in the second with Wade's service to come.

It had been going very much Britain's way until then with Barker the best player on the court and Evert fighting a tough battle to settle the mercurial 16-year-old Shriver, losing finalist two months ago in the U.S. Open.

But the Americans, with nothing to lose, suddenly pulled themselves together and broke Wade's service with the help of two superb returns by Evert on the forehand side.

Shriver held her service, then the Americans broke Barker to go in front 6-5. And when Evert won her next service game the match was even.

Britain took a 2-0 lead in the final set, but the Americans pulled back and the set went with service to 5-4, then it was up to Shriver to save the set.

Wade hit fantastic service returns on the first and third points that Shriver could not handle and Barker put up a killing lob over Shriver's head to get the British girls to match point.

Wade's return was accurate and Barker cut off Shriver's volleying to place the winning shot down the middle of the court.

Skating champion seriously considers move to regain amateur standing

OTTAWA (CP) — Toller Cranston, 29, is seriously considering regaining his status as an amateur skater so he can become eligible for the 1984 Olympics, The Journal says. The Journal says Cranston, a bronze medal winner at the 1976 Innsbruck Winter Olympics, said he has approached the Canadian Figure Skating Association about obtaining amateur status. Cranston plans to skate professionally for the next two years and then consider training for competition.

NOTICE OF POLL
ISLANDS TRUST — LOCAL TRUSTEES
MAYNE ISLAND

Public notice is hereby given to the electors of the aforesaid that a poll has become necessary at the election now pending, and that I have granted such poll; and further that the persons duly nominated as candidates at the said election, for whom only votes will be received are:

Surname	Other Names	Local Trustee	Term of Office	Address	Occupation
GEEHAM	Isabel Hamilton	Local Trustee	Two Years	R.R.1, Mayne Island	Business Woman
MUNDIE	John Alexander	Local Trustee	Two Years	Bayview Drive, Mayne Is.	Retired
SPRAGUE	Helen Joan	Local Trustee	Two Years	6325 Marguerite St., Van.	Housewife
WOOD	Dennis A.	Local Trustee	Two Years	Dalton Drive, Mane Is.	Semi-Retired

Such poll will be open at: **MAYNE SCHOOL** on Saturday, the eighteenth day of November, 1978, between the hours of eight o'clock in the forenoon and eight o'clock in the afternoon, of which every person is hereby required to take notice and govern himself accordingly.

The Advanced Poll will be held, Wednesday, Thursday and Friday, the 15th, 16th and 17th days of November, 1978 between the hours of eight-thirty o'clock in the forenoon and twelve noon, and one o'clock in the afternoon and four-thirty in the afternoon at:

SCHOOL DISTRICT NO. 64 BOARD OFFICES, LOWER GANGES ROAD
CAPITAL REGIONAL DISTRICT OFFICES, 524 YATES STREET, VICTORIA, B.C.

Given under my hand at Victoria, B.C. this 30th day of October, 1978

Dennis A. Young
Returning Officer.

NHL summaries

	G	W	L	T	F	A	P
Norris Division							
Montreal	12	7	4	1	45	35	15
Detroit	11	4	4	3	38	38	11
Los Angeles	10	4	6	0	38	49	8
Washington	11	2	7	2	29	45	6
Pittsburgh	12	2	8	2	38	48	6
Adams Division							
Boston	11	7	2	2	50	32	16
Toronto	13	6	5	2	39	40	14
Minnesota	9	3	4	2	30	27	8
Buffalo	10	2	5	3	23	30	7
Patrick Division							
Atlanta	13	10	1	2	64	34	22
NY Rangers	11	7	1	3	41	24	17
NY Islanders	11	6	3	2	49	43	14
Philadelphia	12	4	5	3	34	33	11
Smythe Division							
Chicago	10	4	2	4	36	32	12
Vancouver	12	5	6	1	42	47	11
St. Louis	12	2	6	4	51	73	8
Colorado	12	2	8	2	32	58	6

Tonight's Games
NY Rangers at Vancouver
Colorado at Philadelphia
Montreal at Boston
Detroit at Washington
St. Louis at Chicago
Minnesota at Buffalo

ATLANTA 2, MONTREAL 4
First Period
1. Montreal, Houle 4 (Lapointe, Lafleur) 10:50
2. Montreal, Lafleur 5 (Robinson, Houle) 17:09
3. Atlanta, Lysiak 9 (Mulhern, Pronovost) 18:14
Penalties—Jarvis Mtl 5:22, Pronovost Atl 8:53, Shand Atl 15:33, Marsh Atl, Lapointe Mtl 16:11, Ribble Atl, Lapointe Mtl majors 19:51.
Second Period
4. Atlanta, Houston 4 (Mulhern, Lysiak) 17:06
Penalties—Shand Atl 0:37, Lambert Mtl 2:30, MacMillan Atl, Risebrough Mtl 12:09, Ribble Atl 20:00.
Third period
5. Montreal, Lapointe 4 (Lemaire) 1:33
6. Montreal, Lambert 4 (Lapointe) 19:46
Penalty—Gainey Mtl 6:20.
Shots on goal by
Atlanta 13 5 7—25
Montreal 14 6 10—30
Goal—Bouchard, Atlanta; Larocque, Montreal.
Attendance—17,230.

BUFFALO 1, MINNESOTA 2
First Period
1. Minnesota, Zanussi 4 (Young, Brasar) 1:38
2. Minnesota, Andersson 3 (G. Smith) 5:41
Penalties—Stewart Buf 10:59, Sargent Min 14:00.
Second Period
3. Buffalo, Seiling 3 (Perreault, Korab) 8:08
Penalty—Guevremont Buf 12:35.
Third Period
No scoring.
Penalties—Perreault Buf, Young Min 12:42.
Shots on goal by
Buffalo 5 15 12—32
Minnesota 9 14 9—32
Goal—Edwards, Buffalo; Meloche, Minnesota.
Attendance—11,037.

CHICAGO 5, ST. LOUIS 5
First Period
1. St. Louis, Patey 2 (Giroux, C. Bennett) 2:07
2. Chicago, Boldirev 7 (Daigle, Wilson) 18:39
3. Chicago, Marks 5 (Murray) 19:13
Penalties—Harrison Chi 2:37, Kelly Chi, Bowness StL 6:51.
Second Period
4. Chicago, Daigle 2 (Rota, Boldirev) 8:23
5. St. Louis, Hess 2 (Gibbs, Patey) 8:35
6. Chicago, Koroll 2 (Murray, Mikita) 10:48
7. St. Louis, Walton 5 (Federko) 14:57
Penalties—Kelly Chi 1:53, Hess StL 9:08, Murray Chi 11:37, Wilson Chi 13:49.
Third Period
8. St. Louis, Walton 6 (Unger) 8:33
9. St. Louis, C. Bennett 3 (Bowness) 14:50
10. Chicago, Kerr 3 (Hicks) 15:31
Penalties—Hess StL 5:51, Mulvey Chi 13:14.
Shots on goal by
Chicago 8 7 8—23
St. Louis 14 11 12—37
Goal—Veisor, Chicago; Myre, St. Louis.
Attendance—12,467.

NY RANGERS 7, LOS ANGELES 3
First Period
1. Los Angeles, Goring 9 (Goldup) 4:32
2. NY Rangers, Greschner 2 (Tkaczuk) 10:04
3. Los Angeles, Goring 10 (Murphy) 14:01
4. NY Rangers, Nilsson 4 (Hedberg, Greschner) 16:31
Penalties—Korney NYR, B. Wilson LA double minors 15:32.
Second Period
5. NY Rangers, Nilsson 5 18:04
Penalties—Maloney NYR 2:54, Tkaczuk NYR 3:53, Farrish NYR 7:57, Hampton LA 15:54.
Third Period
6. NY Rangers, McEwen (Deblois, Esposito) 6:19
7. NY Rangers, Maloney 7 (Hedberg, Nilsson) 8:27
8. NY Rangers, Hickey 3 (Duguay) 13:48
9. NY Rangers, Esposito 3 (Duguay, Talafous) 15:16
10. Los Angeles, Goldup 3 (Beverley, Manery) 18:25
Penalties—Dionne LA 4:27, Korney NYR 8:03, Davidson NYR (served by Esposito) 10:04, Murphy LA 11:40, Fotiu NYR 16:41.
Shots on goal by
NY Rangers 11 13 13—37
Los Angeles 10 7 7—24
Goal—Davidson, NY Rangers; Grahame, Los Angeles.
Attendance—10,625.

TORONTO 4, COLORADO 4
First Period
1. Toronto, Sittler 8 (Stamler, Turnbull) 2:23
2. Toronto, Boutette 1 (Sittler, Turnbull) 7:29
3. Toronto, Jones 2 (Boutette) 8:13
Penalties—Spruce Col 0:38, Maloney Tor 2:06, Owchar Col, Maloney Tor minors, majors 6:09, Sittler Tor 14:51.
Second Period
4. Colorado, Gardner 3 (Croteau) 3:10
5. Toronto, Anderson 1 (Wilson, McKechnie) 4:05
6. Colorado, Gardner 4 (Valiquette, Spruce) 7:27
7. Colorado, Gardner 5 (Croteau, Valiquette) 8:14
8. Colorado, Valiquette 3 (Croteau, Favell) 11:54
Penalties—Boutette Tor 4:30, Palmateer Tor 6:30, Salming Tor 7:21, Williams Tor, Hutchison Tor game misconduct 11:26.
Third Period
No scoring.
Penalties—Sittler Tor, Delorme Col 4:38, Sittler Tor 12:25.
Shots on goal by
Toronto 13 5 9—27
Colorado 8 19 10—37
Goal—Palmateer, Toronto; Favell, Colorado.
Attendance—6,553.

DETROIT 3, PITTSBURGH 7
First Period
1. Detroit, Labraaten 4 (McCourt) 9:21
Penalties—Detroit bench (served by Hamel) 5:54, Kindrachuk Pgh 9:12, Pittsburgh bench (served by Chapman) 17:32.
Second Period
2. Pittsburgh, Cartyle 1 (Kindrachuk, Sheppard) 3:49
3. Pittsburgh, Lonsberry 1 (Ferguson, Schultz) 5:12
4. Detroit, Leblanc 6 (Cloutier, Thompson) 6:44
5. Pittsburgh, Schutt 3 (Lee, Mahovlich) 9:39
6. Detroit, Libett 1 (Hextall, Nedomansky) 10:02
7. Pittsburgh, Tallon 2 (Sheppard) 12:11
8. Pittsburgh, Lee 10 (Stackhouse, Sheppard) 15:39
9. Pittsburgh, Sheppard 1 18:22
Penalties—Huber Det 2:46, Bergman Det 14:36, Huber Det 19:15.
Third Period
10. Pittsburgh, Lonsberry 2 (Bladon, Malone) 13:28
Penalty—Hamel Det 3:47.
Shots on goal by
Detroit 12 10 9—31
Pittsburgh 6 24 15—45
Goal—Rutherford, Vachon, Detroit; Herron, Pittsburgh.
Attendance—11,657.

PHILADELPHIA , BOSTON 3
First Period
1. Philadelphia, Bridgman 2 (Dailey) 2:36
2. Philadelphia, Holmgren 4 (Wilson, Clarke) 12:48
3. Philadelphia, Evans 1 (Hoyda) 15:55
4. Philadelphia, MacLeish 6 15:34
5. Philadelphia, Leach 3 (Clarke, Barber) 17:09
Penalties—Sims Bos 1:45, Holmgren Pha 2:27, Holmgren Pha, O'Reilly Bos majors, Gilbert Bos (served by Cashman) 5:03, Wilson Pha 8:23, Milbury Bos 11:07, Holmgren Pha 14:17, Smith Bos 16:53, Wilson Pha, Wensink Bos majors 18:28, Bridgman Pha, Milbury Bos majors, Holmgren, major, match misconduct, O'Reilly Bos minor, major 18:54.
Second Period
6. Boston, Secord 1 (Sims) 6:11
7. Boston, Cashman 1 (Milbury, O'Reilly) 10:10
6. Philadelphia, Bridgman 3 (Kelly) 14:41
Penalties—Dupont Pha 9:02, Sims Bos 11:04, Milbury Bos 18:21.
Third Period
9. Boston, Cashman 2 (Barber, Clarke) 8:42
Penalties—Clarke Pha 6:33, O'Reilly Bos 8:08.
Shots on goal by
Philadelphia 10 14 3—27
Boston 8 6 13—27
Goal—Stephenson, Philadelphia; Gilbert, Pettie, Boston.
Attendance—14,634.

WASHINGTON 1, NY ISLANDERS 4
First Period
1. NY Islanders, Bourne 5 (Trottier, Marshall) 3:35
Penalty—Marshall NYI 19:26.
Second Period
2. NY Islanders, Westfall 2 (Harris) 1:04
3. Washington, Charron 3 (Picard, Maruk) 15:02
Penalties—Gillies NYI 9:39, Bossy NYI 15:06, Labre Wash 18:28.
Third Period
4. NY Islanders, Potvin 6 (Bourne, Bossy) 11:36
5. NY Islanders, Potvin 7 (Kaszycki) 15:01
Penalties—Walter Wash, Gillies NYI majors 9:11, Svensson Wash 10:04.
Shots on goal by
Washington 8 5 4—17
NY Islanders 17 11 17—45
Goal—Wolfe, Washington; Smith, NY Islanders.
Attendance—14,995.

College football

CANADIAN
Western final
UBC 26, Calgary 8
Ontario-Quebec final
Queens 23, McGill 1
Atlantic final
St. Francois Xavier 12, Acadia 9
UNITED STATES
Oregon St. 32 Washington St. 31
Southern Cal 13 Stanford 7
UCLA 23 Oregon 21
Utah St. 40 Pacific U. 14
Washington 31 Arizona 21
Army 28 Air Force 14
Boston U. 15 Holy Cross 7
Brown 31 Harvard 30
Colgate 17 Lafayette 7
Dartmouth 37 Columbia 7
Penn St. 27 Maryland 3
Pittsburgh 18 Syracuse 17
Princeton 21 Penn 0
Rhode Island 19 New Hampshire 14
Rutgers 21 Massachusetts 11
Villanova 28 Boston College 16
Yale 42 Cornell 14
Alabama 35 Mississippi St. 14
Clemson 51 Wake Forest 6
Florida 31 Auburn 7
Furman 56 Davidson 14
Georgia 41 VMI 3
Kentucky 28 Virginia Tech 0
Louisiana St. 30 Mississippi 8
Memphis St. 35 Vanderbilt 14
Richmond 27 N. Carolina 18
Tennessee 34 Duke 0
W. Virginia 20 Virginia 17
William & Mary 12 Citadel 8
Iowa St. 24 Kansas St. 0
Miami, Ohio 31 Ohio U. 16
Michigan 34 Iowa 0
Michigan St. 59 Illinois 19
Minnesota 32 Indiana 31
Nebraska 63 Kansas 21
Notre Dame 27 Navy 7
Ohio St. 49 Wisconsin 14
Oklahoma St. 35 Missouri 20
Purdue 31 Northwestern 0
Tulsa 44 W. Texas St. 23
Arkansas 37 Rice 7
Texas A & M 20 SMU 17
Texas Tech 27 Baylor 9
Boise St. 48 Idaho 10

Button play at Uplands

Glen Barlow and Dave Singlehurst of Royal Colwood will defend their junior inter-club golf buttons today at Uplands when they take on Dave Cormier and Rick Sallis of Glen Meadows.

In open button play, the holders Grant Milliken and Dave Donaldson of Gorge Vale will face Al MacLeod and pro Bill Wakeham of Cowichan, also at Uplands.

The open match starts at 10:51 a.m. with the juniors teeing off at 10:58.

RENT A TV
or trade up to Admiral
Model 20C8038
COLOR TV
with M5000 Solid-State chassis by ROCKWELL INTERNATIONAL . . . made in Canada.
With 3 Yr. Warranty
$549.95
Less Approx. Working Trade
$100.00
Your Difference Only
$449.95
NO CASH PAYMENT REQUIRED
Available as low as $18.02 per month starting Feb. 1979. 36 payments on approved credit includes 5% tax, financing and 3 full years warranty on all parts and labour.
WIDE OPEN ... 7 DAYS A WEEK
The Traders
715 Finlayson St.
Phone 388-6264

NEW DATSUN 280 ZX
"Awesome"

THREE POINT DATSUN
2620 GOVERNMENT at Hillside • 385-6737 • dlr. lic. 00740A

FAMILY FASHION SAVINGS
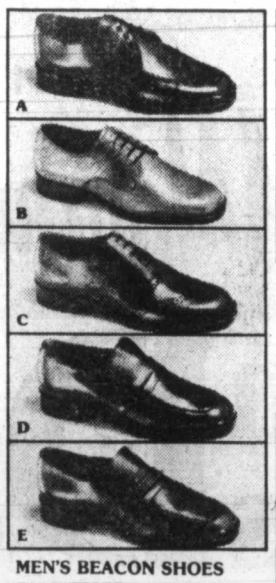

MEN'S BEACON SHOES
SALE PRICE
21.99 Pr.
Quality made in England with uppers in fine leather and injection molded synthetic soles. Assorted ties or slips-ons. Sizes 7-12 wide width. A. Black or brown; B. Brown only; C. Brown only; D. Black or brown; D. Brown only.

SLEEVELESS VEST Group 1 SALE PRICE 6.44
In soft acrylic, assorted colors. With tie waist. S.M.L.
LADIES' PULLOVERS Group 2 SALE PRICE 9.99
With batwing sleeve, shawl collar or, 3 button placket. S.M.L. (Not illus.)
LADIES' SWEATERS Group 3 SALE PRICE 7.99
Long sleeves with boat neck (not illus.) or 3/4 sleeve with crew neck. S.M.L.

LADIES' AND MEN'S SLIPPERS AT A COSY PRICE
Ladies' in velour uppers with wedge heels. Sizes 5 to 10; or Mule style with soft pile uppers. Sizes S.M.L.XL. Both for foot-coddling comfort. Men's corduroy uppers with closed or open back. In black or brown. Sizes 7 to 12.
SALE PRICE 4.99

MEN'S TURTLENECK Group 1 SALE PRICE 7.99
A rib knit in soft acrylic. Assorted colors. S.M.L.XL.
MEN'S PULLOVERS Group 2 SALE PRICE 9.99
Long sleeve placket front, assorted stripes or plains with trim. (Not illus.) S.M.L.XL.
MEN'S SWEATERS Group 3 SALE PRICE 12.99
Long sleeve placket front, or zipper or button front cardigans. S.M.L.XL. (Not illus.)

ASSORTED WINTER BOOTS
SALE PRICE 19.99
Ladies' approx. 15" shaft boots with pile or skin fit linings. Assorted styles and sizes. Irregulars. Men's are pile lined. Assorted colors and sizes - irregulars.

MOON BOOTS SALE PRICES
Boys' 11 to 2 15.99
Boys' 3 to 6 16.99
Men's 7 to 12 17.99
Sturdy outdoor boots with insulated nylon uppers, rubber soles and lace fronts.
Woodward's bargain stores
DOWNTOWN (VAN.) & SEVENOAKS MON., TUES., WED., & SAT. 9:30 A.M. to 5:30 P.M. THURS. & FRI. 9:30 A.M. to 9 P.M.
LANSDOWNE MON., TUES., & SAT. 9:30 A.M. to 5:30 P.M. WED., THURS., & FRI. 9:30 A.M. to 9:30 P.M.
NEW WESTMINSTER & GUILDFORD MON., TUES., & SAT. 9:30 A.M. to 5:30 P.M. WED., THURS., & FRI. 9:30 A.M. to 9 P.M.
VICTORIA MON., TUES., & SAT. 9:30 A.M. to 5:30 P.M. WED., THURS., & FRI. 9:30 A.M. to 9 P.M.
personal shopping only • no C.O.D.'s, phone or mail orders • no deliveries

NO WORD ON FATE OF CONCERTS OR ORCHESTRA SIZE

Drastic cut in budget scored for symphony

By JIM GIBSON
Colonist reporter

The Victoria Symphony Society is committed to putting its financial house in order, according to president Dorothy Frost, in a brief news conference Friday afternoon at which time a proposal to cut $300,000 from this year's expenses was announced.

The budget cut is described as "the most dramatic feature" of a financial and operational blueprint agreed upon by the board at an extraordinary meeting Thursday night. The plan was called for by Mrs. Frost and her executive but apparently put together by a team of experts including Tom Fielding of the B.C. Cultural Fund and Michael Allerton, manager of the Vancouver Symphony.

The proposed $300,000 reduction, representing a 27 per cent cut in the budget, still leaves about $181,000 to be raised in the community if, as Mrs. Frost said, the organization is "to achieve more or less a balance" against expenses.

"The symphony society has an obvious obligation to get its house immediately in order. Our first move must be this massive reduction in projected expenses.

"Without this kind of a demonstration of fiscal responsibility to the community, we cannot hope to go to corporate and business sources and to the people of Victoria for support.

"We will need that support, but we can't work to get it, we are not even entitled to ask for it, without first showing that we are capable of financial controls and that we can create realistic objectives," said Mrs. Frost in her prepared statement.

She later said the cuts in expenses would be made "across the board" but refused to elaborate other than to say that orchestra members had indicated a willingness to discuss re-opening their existing contract.

She could give no details whether there would be cuts in future concerts or in the actual size of the orchestra.

Mrs. Frost said the immediate problems of both the payroll and the amount owing Revenue Canada had been met but she refused to say in what manner.

Also announced was the resignation of symphony manager of eight months, Jean Hunter, for health reasons. Mrs. Hunter could not be reached for comment.

No details were released on a successor or even if one is being sought.

One of the areas to feel the immediate budget cuts is the administration, according to fund raising chairman J.J. Richards. He said the permanent staff would be cut to four from seven and volunteers would be used to supplement it.

The actual offices themselves will be moved from their Centennial Square location to rent-free quarters in the women's committee Symphony House at 631 Superior. Just what this would mean in savings to the organization was not immediately known.

Richards also announced a number of "band-aid" fund-raising activities which would supplement the as yet to be completed corporate fund-raising campiagn. They include a black tie auction later this month which he expects will net close to $30,000, a tag day next month, and a Symphony Week in the spring. Also under consideration is sponsorship of individual chairs (tympanist, concertmaster etc.) on the orchestra by private individuals or companies.

A quote attributed to Richards in Mrs. Frost's prepared statement said in part "with the full support and the full participation of this board, we can take a strong and positive message to this community and to the corporations; that Victoria is committed to its Symphony."

More than one ministry in 'boycott' of AirWest

By DON COLLINS
Colonist reporter

Efforts to dissuade provincial government employees from travelling with AirWest Airlines Ltd. have been more widespread than previously indicated, according to internal government correspondence.

The Air Transportation Safety Committee, made up of representatives of several ministries, met Sept. 6 —four days after a fatal AirWest crash — and decided to press the Public Service Commission for a recommendation against use of the service on at least a temporary basis.

Commission public information officer Lea Gaboury told the *Colonist* Friday the commission had not issued such a recommendation but had made it clear earlier that government employees could refrain from using air travel without fear of recrimination.

Last week Municipal Affairs and Housing Minister Hugh Curtis confirmed that his employees had been told not to use AirWest, but declined to elaborate.

At that time it was not known that the AirWest question went beyond his double-ministry. However, data now in the possession of the *Colonist* widens the scope and outlines the safety concerns of government officials.

Copies made of various pieces of internal correspondence include the minutes of an Air Transportation Committee meeting which was called to deal, specifically with the Sept. 2 crash of a twin-Otter in Vancouver's Coal Harbor. Eleven persons, most of them Japanese tourists, died in the mishap.

The minutes, signed by W.R.C. Leitch, co-ordinator of the government's accident prevention division and chairman of the committee, noted that the environment ministry had "already initiated a directive that ministry personnel were not to use the services of AirWest."

The minutes also said it was "registered" that AirWest's Vancouver-to-Victoria flights were "still 'pushing' weather, or flying when ceiling was minimal and visibility critical, in spite of recent history of aircraft crashes."

The committee said it was taking "legal implications" into consideration, but felt this resolution would nevertheless have to be made to Public Service Commission chairman A.G. Richardson:

"The Air Transportation Safety Committee expresses concern with the history of questionable flight safety of this airline and recommends that government employees refrain from use of this service at the present time."

Gaboury said Friday the commission felt such a request involved a "delicate matter" that should rightfully be left for the decision of the individual ministries.

Curtis declined again Friday to expand on his earlier decision. Questioned about the involvement of other ministries, he said his move was made independently after consultation with his own "senior staff" members.

He said he didn't know how other cabinet ministers felt about the matter.

"It hasn't come up in discussions I've had with other ministers."

Last week AirWest general manager Dick Laidman said Curtis' original statement didn't make sense since Transport Canada had recently found the airline fit to continue its service.

The airline has had other accidents, but none as serious as the Sept. 2 crash.

KILSHAWS
1115 Fort St.
INTERESTING
AUCTION
FRIDAY 7 P.M.
LIVING — DINING
BEDROOMS STES.
Chests, Dressers
Dinettes

Contents
WATERBED SHOP
14 WATERBEDS
Sets of sheets
Quilts
126 Pillows

Some Accessories
OVER 350 lots for your inspection Tuesday till Sale Time Friday

KILSHAWS
AUCTIONEERS LTD.
1115 Fort St.
384-6441
for your sale or cash guaranteed appraisal call
KILSHAWS

AUCTION TUESDAY 7 P.M.
Preview: Monday and Tuesday

FURNISHINGS: Beautiful mahog. china cabinet crafted by Lenoir Honse, Scandanavian Style Walnut Mirror Back Buffet, Mahog. Table, Buffet and 8 Chairs. Vilas Maple Bedroom Ste. Excellent Quality Fr. Provincial Armchair, Walnut Teak Tables and Chairs, Loveseats, Hollywood Beds, Occ. Tables and Chairs. Much More. **APPLIANCES:** Attas Chest Deep Freeze, Admiral, Viking Fridges, Washers, Dryers, Philips Console Stereo in Fr. Prov. Fruitwood Cabinet, Color TVs, Vacuums, Dial-a-Matic Copier. **OF INTEREST** 4-pce. Birks Sterling Tea and Coffee Set, Moorcroft, Wedgewood & Noritake China and Crystal from The Estates we are clearing. Oil Paintings. **BOOKS:** Approx. 40 lots including Canadiana, Ornithology, and older Collectible Items. Lists available Monday Morning. MANY MORE ITEMS:

LUNDS
AUCTIONEERS and APPRAISERS LTD.
926 Fort St., Victoria
Tel. (604) 386-3308

—Colonist photo by Ian McKain

Aviation history on show

You probably won't see Snoopy or the Red Baron buzzing around the Provincial Museum's second-floor gallery. But there are many interesting items related to vintage and modern aircraft in a B.C. aviation history display which opened Saturday. Here exhibit curator Dave Parker examines scale model of famous Sopwith Camel flown on First World War's Western Front by Canadian Major Raymond Collishaw.

Streets awash

Victoria municipal works crews were out Friday night unclogging leaf-filled drains, Victoria police said. The worst flooding problems were at Cook and Haultain, Pembroke and Shelbourne and Cook and Burdett.

CRTC HEARINGS
ON CABLE 10 VICTORIA

MONDAY, NOV. 6, 12 noon:
Special CRTC Public Hearing held October 23 in Vancouver.

TUESDAY, Nov. 7, 12 noon:
Applications by CHEX-TV and others of interest in the Victoria area.

CABLE 10 CABLEVISION

Special Offer
FOR PRIVATE PARTY CLASSIFIED ADVERTISERS
Use this handy coupon to place your Classified Advertisement and save money.

Name .....
Address .....
.....
Phone No. .....
Signature .....

FILL OUT AND MAIL TO
SPECIAL OFFER
Victoria Press
P.O. Box 300,
Victoria, B.C.
V8W 2N4.
OR,
DELIVER IN PERSON TO
2621 Douglas St.,
Victoria, B.C.

No of Insertions ..... Amount Enclosed $ .....
Your ad will run as soon as possible upon receipt of this coupon and payment or please specify consecutive dates
.....
.....
Classification Number ..... 10 WORDS MINIMUM

10 Words for 1 insertion in The Daily Colonist and Victoria Times: $1.20
12¢ for each additional word
10 Words for 3 insertions in The Daily Colonist and Victoria Times: $2.85
28¢ for each additional word.
10 Words for 6 insertions in The Daily Colonist and Victoria Times: $4.50
45¢ for each additional word.
Victoria Press Box Charge $3.25 per month
Replies to be mailed ☐ Replies to be held for pickup
All ads must be written in regular classified style, and run on consecutive days.
All real estate, mobile home, rental and business advertising is considered to be commercial advertising and will not qualify for this special offer

SEND CHEQUE or MONEY ORDER
— NO REFUNDS —

THE DAILY COLONIST
AND VICTORIA TIMES

MLA GOING TIE-HOPPING FULL LENGTH OF E & N

Lyle Kahl, Social Credit MLA for Esquimalt, said Friday he plans to walk the 226-kilometre length of the Esquimalt and Nanaimo Railway from Courtenay to Victoria to dramatize the need for preserving the passenger service.

Kahl, chairman of the Committee to Save the E & N, said he hopes his walk will encourage Vancouver Islander to demonstrate their concern for keeping perpetual railway passenger service on the line.

"Those interested in saving the service should write to the Canadian Transport Commission in care of the Red Lion Inn before the hearing convenes on Nov. 15," he said.

Kahl said he expects to take the train to Courtenay Thursday and hopes to do between 20 and 30 miles a day.

Kahl
. . . 'I'm in good shape'

"I don't know what my overnight schedule will be yet but I don't want to get too far away from the line," he said.

Asked how he hoped to keep up a fairly hectic pace on the railway ties—a difficult walking challenge—Kahl said he considers himself in "pretty good shape.

"I do a fair bit of walking and hiking in the bush," he said.

"I want to focus attention on the 2.1-million-acre tract of land given to the E & N Railway Company by the province of British Columbia as the province's share in maintaining perpetual passenger service on the Island," Kahl said.

"I expect to be back in Victoria in time to make a short presentation to the CTC hearing," he added.

'Sort of compulsion' to develop Reid site'

By NANCY BROWN
Colonist reporter

Capital Region board chairman James Campbell is glad that the provincial government and the city of Victoria want to bear the financial burden of a conference centre without help from taxpayers in the rest of the region.

"If Mr. Bawlf (Recreation and Conservation Minister Sam Bawlf) and the city of Victoria are prepared to put up a convention centre to make a contribution to the region's economy I am delighted," Campbell said in an interview. "But I am a little worried because it seems to have been a product of some sort of a compulsion to develop the Reid site, not the result of some sort of careful study of the kind of centre we need and the probable viability of such a centre."

Last week Bawlf announced development plans for the Reid site, including a trade and exhibition centre capable of seating 1,800 to be built by a developer and leased by a yet-to-be-created Victoria trade and convention bureau with industry and various levels of government picking up any shortfall. In addition a city-financed underground car park, estimated to cost between $1 million and $1.2 million, would be built as part of the waterfront complex.

Campbell noted that the region had been interested in construction of a convention centre, and Bawlf had attended a meeting on the subject.

SUBURBAN
NEW '79
For The Pure Joy Of Driving . . . The Mercury
CAPRI

European Design Philosophy at North American prices
1979 CAPRI 3-DOOR SEDAN
2.3-litre, 4-cylinder engine, 4-speed manual transmission, full instrumentation with tachometer, sport steering wheel, front stabilizer bar, electronic ignition system, cut pile carpeting, day/night mirror, power steering, power front disc brakes, electric rear window defroster, AM radio, sport wheel covers. Stock No. 9-106, Mfg. Sugg. Retail
$6303.70

MERCURY LINCOLN
SUBURBAN Motors Ltd.
Marquis . . . Monarch . . . Zephyr . . . Bobcat . . . Fiesta
Capri . . . Cougar . . . Ford Trucks . . . Safe Buy Used Cars
3377 DOUGLAS at SAANICH RD. 386-6131
Dealer Lic. D000863A
9-23x

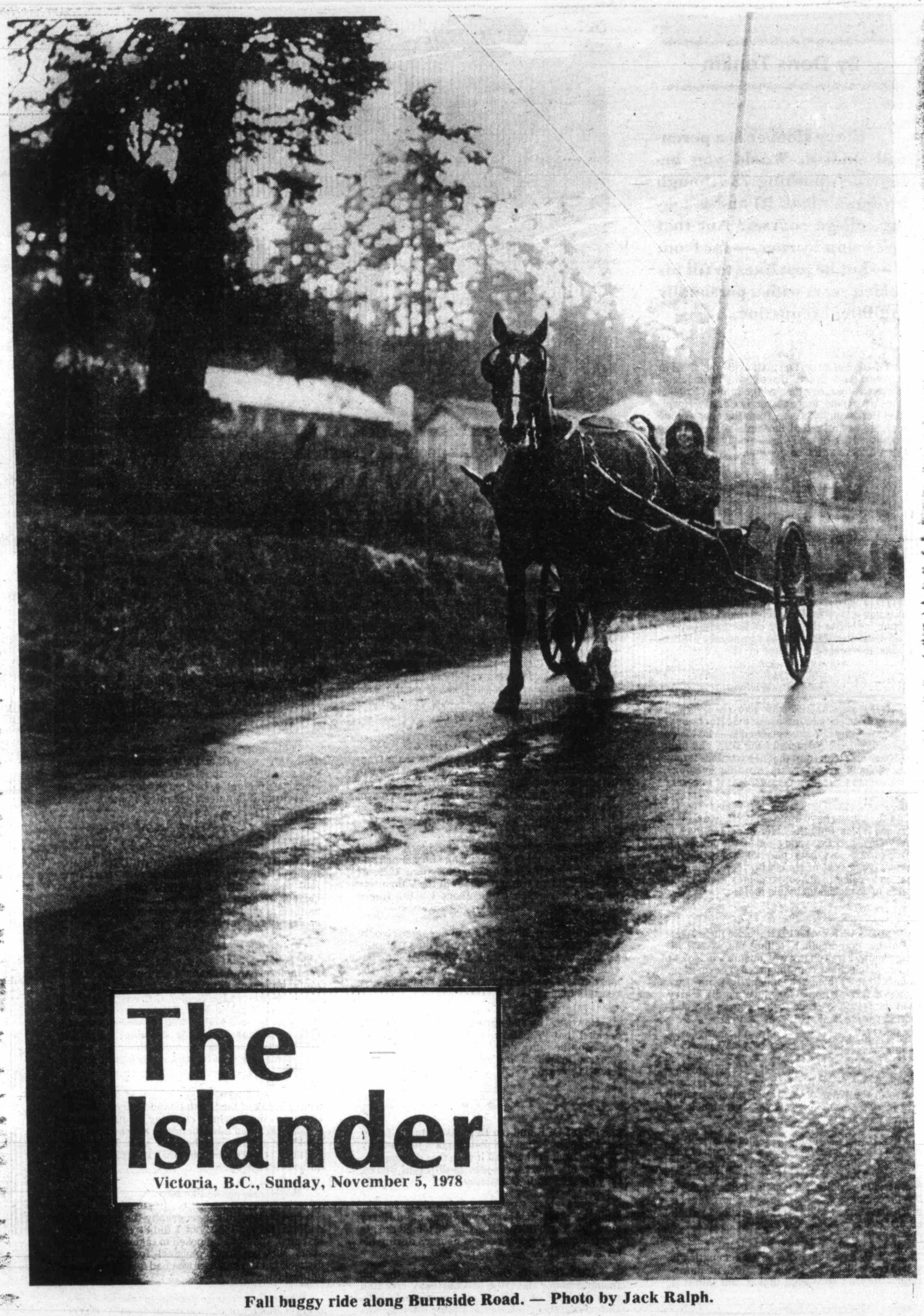

The Islander

Victoria, B.C., Sunday, November 5, 1978

Fall buggy ride along Burnside Road. — Photo by Jack Ralph.

By Doris Tonkin

Harry Hooper is a perennial student. Would you believe he's pushing 75 (though he doesn't look it) and is taking college courses? Not that he's a slow learner — far from it — but he just likes to fill his golden years with a personally fulfilling occupation.

It isn't that he was educationally deprived in his young days either. Through the influence of his grandfather, he attended the famous English Blue Coat School, more correctly Christ's Hospital at Horsham, in Sussex, from the ages of nine to 17. He remarks that he thinks a record was established as he and three younger brothers were all there at the same time.

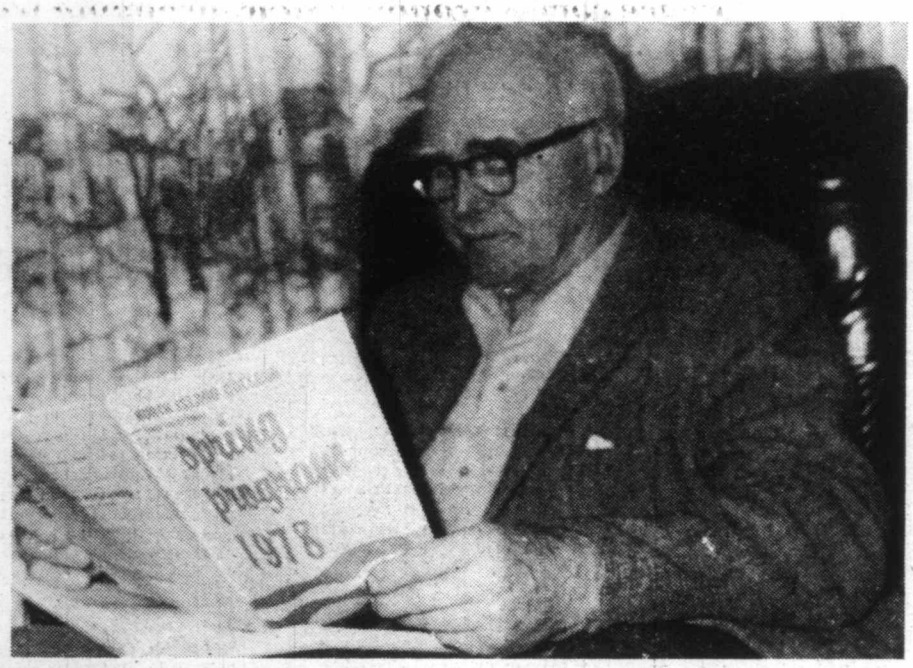

HARRY HOOPER. . . choosing his next college course.

Mr. Hooper Goes to College

THAT EARLY schooling must have established a habit, for ever since, Harry has taken courses in various subjects at the drop of a hat, and is now a very well-informed man who enjoys writing letters to the editor of the local paper. Good sensible letters, too, on community affairs — like the second crossing of the Courtenay River.

★ ★ ★

Harry and May Hooper live on Dingwall Road in Courtenay in the house that Harry built back in the 1950s. You've guessed it — he took a course under the auspices of the DVA and built the house on a loan from that department. It took him two and a half years working evenings, week-end and vacation periods, and it is a very nice house.

The Hoopers have three children, two daughters and a son. Only the older daughter lives in the Valley, and her young son is the joy of his grandparents. As both parents work, he has spent a good deal of time with them, and now that he is going to school he comes there afterwards to be picked up by his mother.

★ ★ ★

"SHE'S VERY ARTISTIC," said little Johnnie of his grandmother, telling me what I already knew. I was on my way upstairs to look at a quilt which she was in the process of quilting. "She built it." I thought he meant the frame, but he was referring to the very lovely quilt. Harry built the frame. Yes, he took a course in woodworking at the Senior Citizens Centre.

"She made my puppets, too," Johnnie went on informatively.

Yes, indeed, his grandmother is artistic and she does much beautiful handwork. She is very active in the Women's Institute which specializes in fine sewing, and she's a great help at church bazaars.

Besides being skilled in home arts, she is good at other things. She's been secretary of the auxiliary to the Glacier View Home for Senior Citizens for more than 20 years and held executive posts in various organizations. She is also a one-time member of the Co-Val Choristers, a much acclaimed Valley Musical group. So all in all, the Hoopers are a busy couple.

Harry was born in 1903 at Milford, Surrey, England. He says that his father's occupation is stated on his birth certificate as "flock manufacturer." He isn't sure what that is, but thinks it has something to do with stuffing for mattresses. His early memories go back to a farm which his father managed.

HE DOFFED his blue coat in 1919 and accepted a job with an engineering firm. After several similar jobs, he came to Canada, specifically Slocan City, in 1923. For the next three years he embarked on a variety of jobs, everything from farm work to deckhand on the S.S. Sicamous on Okanagan Lake, and even a harvest excursion to Saskatchewan.

★ ★ ★

In 1926 he took a job on a cattle train from Calgary to Toronto, and from there went home to England for Christmas. The return trip to Canada in the spring of the following year was one of destiny. He became acquainted with a family on the boat which was travelling to Agassiz, B.C.

May Craig, one of the daughters, caught Harry's eye, and to make a long story short, she became his wife just before Christmas 1929. At that time Harry was a member of the Vancouver police force which came about via his future father-in-law.

On the boat, Mr. Craig had become friendly with a recently retired chief inspector from the London Metropolitan Police. This inspector became the chief of police for Vancouver at the start of 1929, and Harry was one of the first new recruits taken on.

However, by the spring of 1930, Harry had decided that "a policeman's lot is not a happy one" and he put a down payment on a farm at Agassiz to which he and May repaired the following year.

★ ★ ★

BAD LUCK and the Depression made farming less happy than the policeman's job, and by 1939 the Hoopers had had it with that occupation. After a few short term jobs in different places, they fetched up in Courtenay.

Preparatory work was being done for the building of the RCAF Base at Comox and Harry got a job. The outcome was that he joined the air force himself, taking various courses during his term of service.

After the war ended, he took on the job training under the DVA at Courtenay city hall with the hope of a future as a municipal clerk. Unfortunately no job was available when he was ready.

A position as timekeeper for a small logging company came to grief when the operation was closed for a snow season. So Harry turned to the department of highways and became a truck driver, a position he held for the next twenty one years until he reached compulsory retirement age.

Unfortunately, before the actual retirement date, he was obliged to have an operation in Victoria which removed one of his lungs which ruled out any strenuous occupation after retirement.

This makes it more noteworthy, though, that in fine weather he walks to and from his classes at the North Island College, a distance of about a mile and a half each way. (Sorry, I'm allergic to kilometres!) Coming home is uphill all the way.

★ ★ ★

DURING HIS LONG term with the department of highways, he filled several part time jobs as secretary, secretary-treasurer, etc., for various associations. And since retirement he's worked at election times, enumerating, serving as deputy returning office.

Gardening and bee-keeping are two profitable hobbies. That is to say, he grows vegetables for their own use. His main recreation is chess, a game he learned during his blue coat days. He plays weekly at the Senior Citizens' Centre in Courtenay. I asked him if he'd ever played by mail and he said he had and showed me what I call the paraphernalia for so doing. He said it didn't appeal to him too much though it was a way of making new friends, so he hadn't done it for long.

The day I went to see him was during the winter break of the North Island College. He was looking at the brochure choosing the next course to take. He's had introduction to psychology, and thinks he might like the next step. Sociology, political science and physical geography have all been on his agenda.

Which one did he like best?

"I found physical geography the most interesting," he replied, "but I didn't complete the last step. We were supposed to take a set of snap shots showing local physical features of the district, but the weather was bad and I didn't feel enthusiastic."

Whatever course he decides to take he's sure to get a modicum of enjoyment form it. Harry Hooper, the perennial student.

"Peace comes dropping slow, dropping from the veils of morning where the cricket sings," — and there actually is a cricket, even in November.

SUSSURRUS OF TIDE

Perhaps it was the summer burning into fall that enticed and held him. Now in this rare November sun he fiddles joyously. I have a feeling that there will be a cricket on my hearth this winter.

The tide is rising, swiftly and silently. Standing on this coastal shore I think of the Greeks watching the tide, perhaps from a little island like this one.

I think of Pytheas who, about 325 B.C., said that the moon ruled the tides because they rose and fell with it. (Of course he was ridiculed.)

The moon is just past its perfect fullness now and there is a tide that, even with no wind behind it, will cover half the slipway to my boathouse.

WHEN I FIRST came to live on Cortes Island by the sea I had to get used to one or another of my guests jumping up with a look of horror and rushing down to the beach. He or she had just remembered the rising tide and a too short tie rope on a boat. Unexpected wades and even swims were the result sometimes. Fine in summer, but in winter brr-r.

When Newton discovered the laws of gravity in the 17th century, he also discovered that this attraction of masses holds the earth together and keeps the sun, moon and stars in their places. The speed and distance of the moon's journey round the earth is so nicely balanced as to make it exactly equal to the former's urge to fly off into space.

BUT THE SIDE of earth facing the moon is more strongly attracted than the centre and so tends to move towards our Lady Luna.

This force is not strong enough to rift the solid crust of earth, but it can and does move the water of the oceans. This results in a high tide on the side nearest the moon.

There is also a high tide opposite the moon, because the side of earth farthest away tends to go flying into space as far as gravity will let it.

My guests had tide tables and so knew what to expect — if they didn't forget! — but before 1832 tide predictions weren't general and most people had to figure out their own.

That there were also sun tides was hardly known at all, nor that the great tides — the "spring" tides — came when earth, sun and moon were in line at full or new moon time.

The small or "neap" tides occurred when sun and moon were at right angles to the earth.

THE MOON GOES round the earth from east to west in 24 hours and 52 minutes, followed by two high tides. The sun tides follow the sun around the earth once every 24 hours. The tides are large and little in alternate weeks of the lunar month of 29 days.

So we, who have looked at the moon with such romantic eyes, should really marvel at its strength and consistency.

If the earth were all water, the tides would follow the sun and moon and be highest in the tropics.

But with land in the way the tidal waves must swish around the ocean basins like water in a tub.

Though there is no tide at the centre, the height increases with distance. Hawaii, being near one rotation centre, has a rise of one foot. At Prince Rupert, 3,000 miles away, the rise is 24 feet.

THE TIDAL CURRENTS can hardly be seen at the ocean's deep centre, but around the shallow edges they are quite apparent. The current's direction changes, like the spoke of a wheel, as the tidal wave swings round the ocean. This will make your ship swing twice around its anchor on a tidal day.

But even with all their back and forth, up and down, looping round, the tides don't really go anywhere. They flush out the harbors and all the little bays of this island and last summer they figured prominently in our pollution study of Gorge harbor. All this has nothing to do with long distance moving. The coastal and ocean currents attend to that.

The prevailing winds are part of it and the heating of the sun.

THE SUN HASN'T much heating in it today and its day is a short one. But it is good to see it anyway and good to sit here on the shore watching the tide come in, while thinking about these natural marvels — but marvels nevertheless — of our universe.

Thinking too of the Pacific gray whale, which is making a comeback. It was on he endangered list since 1946, but is now approaching its mid-19th century level of population.

More bowhead whales than expected, some 2,264, passed Point Barrow this spring to cheer the hearts of conservationists.

Regarding the gray whale, Richard Frank, U.S. Commissioner to the International Whaling Commission said: "It vividly demonstrates that humankind can indeed protect endangered species and that, once protected, they can recover."

Another Nature Ramble With Gilean Douglas

SEA OTTERS and abalone aren't faring as well. The population of the former is about 1,200, a "precarious remnant of a species which should receive the protection of being named 'endangered.' "

A large oil spill could wipe out this small herd almost overnight. Now it is hunted not only for its fur, but because it is supposed to be decreasing the abalone harvests. This univalve mollusk — also called ear shell and sea ear — which could not be exported outside California until a few years ago, has become the dollar sign of the moment.

Prices and fishing pressures have ballooned and the abalone fishermen are now blaming the sea otter, rather than over-fishing, for their decreased catches.

Not that they want the otter killed; simply trapped and removed. But this is always risky and often fatal. Besides, say the other's defenders, the supplies of abalone have been reduced in places where there were no sea otters at all.

In areas north of Monterey Bay, for instance, and in the Channel Islands. Whereas at Point Lobos near Carmel sea otters thrive and so do the abalone.

The truth is that abalone couldn't even exist in areas where there are kelp beds and large sea urchin populations if it weren't for the sea otter. Abalone need kelp, which the sea urchin devastates — and guess who keeps the sea urchin population down? The sea otter.

I HAVE NEVER forgotten those beautiful mother-of-pearl ear shells of my English and California holidays of childhood.

Nor the sea otter I saw floating on his back near Point Lobos with a large stone clasped to his bosom. Whether he thought he had a shellfish or was just having fun with his public, I'll never know.

All I'll say is that the sea otters I have had the pleasure of viewing didn't seem to lack either brains or a sense of humor.

The feet of the wind begin to dance across the sea. The forest behind me seems to breathe a welcome. Shadows lengthen as a valiant winter wren publishes our evening edition of good news in a score of music. I listen with the forest's other citizens. The silence afterwards is a pause so restful, so complete, that I am refreshed, renewed and full of thankfulness.

THE WIND'S feet are white along the shore in the November darkness as the tides low sussurrus lullabies the day to sleep. Stars glint like the cut steel buckles worn on happy dancing slippers when I was very young. Now I am blissfully content. For me, as for the stars, "it is enough to be."

ANNE MAYHEW OF VICTORIA. . .in arms of Sasquatch.

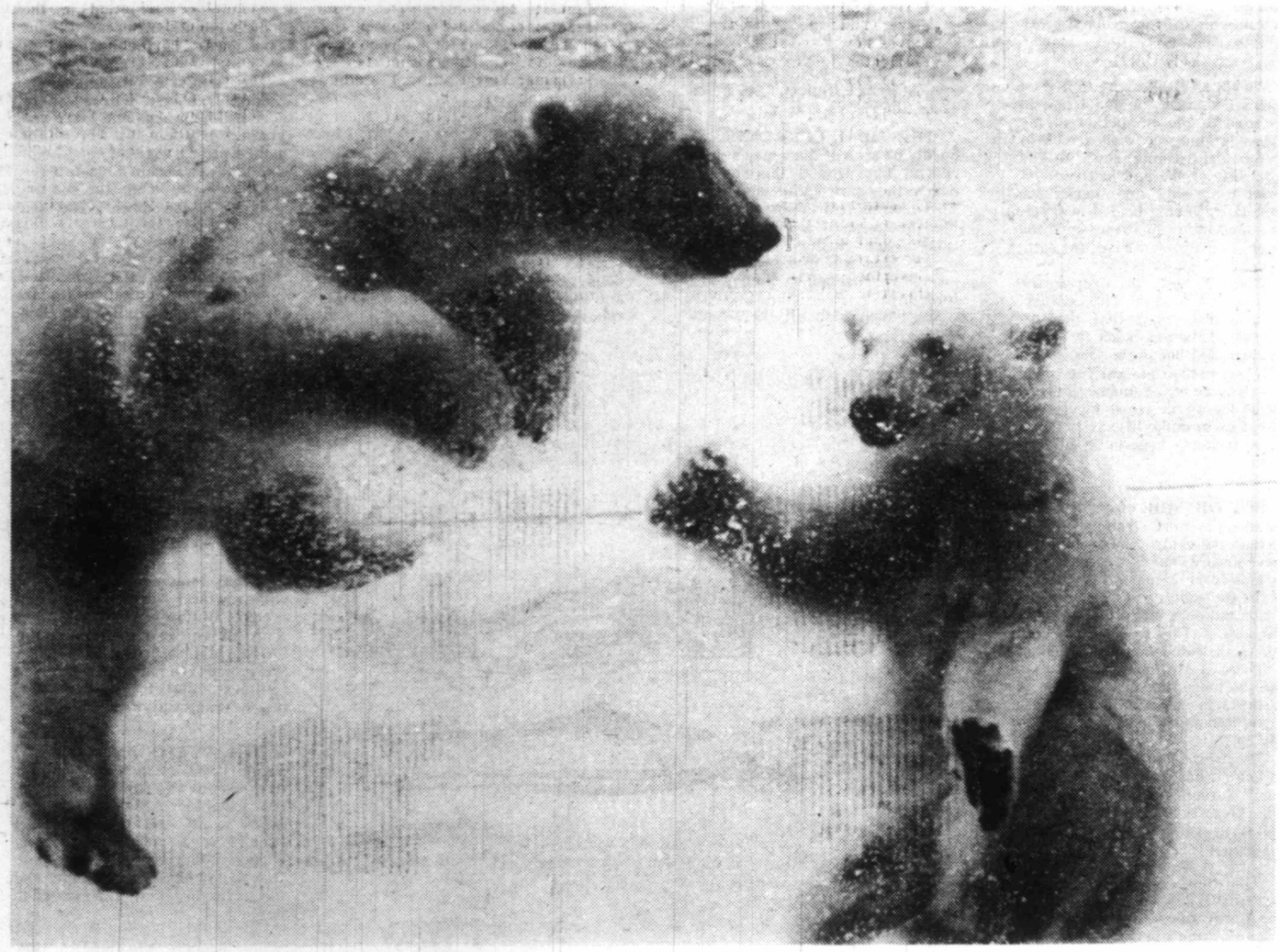

TWO YOUNG POLAR BEARS PLAYING. . .as seen from underwater viewing area.

Birdwatcher to Sasquatch Watcher

Victorian girls certainly find themselves in strange places. I found Anne Mayhew in the arms of a Sasquatch.

By Lyn Hancock

What better way to spend a miserable Mother's day in Toronto than at the Metropolitan Toronto Zoo! And where else but at a zoo could I be counted as a mother on the basis of raising a raccoon? All mothers that dull, rainy Sunday in May were guests of the zoo and garlanded with carnations.

INSIDE THE GATE Professor Futz and his Band of Nuts were playing a rousing song to entice Bigfoot, the zoo's wily Sasquatch to make an appearance. During the previous month Bigfoot had been sighted occasionally loping about the Canadian Domain. One of the staff had been successful in coaxing him out of hiding.

As the music mounted to a climax so did the children's excitement. Surely the Sasquatch . . . Yes, suddenly a door openend behind the band and in rushed the monster — and his bodyguard, Anne Mayhew.

"I have to protect him," admitted slight feminine Anne, the zoo's public information officer. "Children think he's bionic, they want to fly after him and push him over. Once a thousand people swooshed into him like a school of fish. I actually panicked. We had to build a cage where he could escape if he needed." She added, "It's lucky there are a few people from the west out here because Bigfoot speaks only straight B.C. Sasqatch."

ANNE NOW WATCHES Sasquatches. Before she left Victoria in 1968 she used to watch birds. "Every Saturday morning for years Mr. Davidson from the Natural History Society would take me bird watching at Clover Point. The west coast is such a natural place to live. No wonder people from there get interested in wildlife."

With the children today on their best Mother's Day behavior and the Sasquatch striding around them for photographs, Anne could afford the time to reminisce.

Her present job as the zoo's spokesman draws on several Victorian roots. In the sixties she worked as a reporter for the *Victoria Times* then later taught English at UVic. Working at the zoo provides scope for her many interests in speaking, writing and wildlife.

WHEN BIGFOOT decided it was time to disappear she went back to her office to prepare a coloring book: *Take a Walk With Bigfoot at the Zoo.*" Meanwhile, I set off upon her advice to take a ride with the train.

It wasn't only the worsening weather and limited time that dictated my decision. To see this unique zoo you have to walk literally around the world. All the animals, birds, reptiles, fish, trees and shrubs have been grouped according to where they live in the wild. A 300-acre tableland, bisected by a densely wooded hill, is divided into six zoogeographic regions. Africa, Indo-Malaya, Eurasia, North and South America and Australia. You can experience this rolling countryside best by following the color-coded trails.

TO SEE the Canadian Animal Domain which forms the rest of the 710-acre site you take a trip down into the naturally wooded Rouge River Valley on an electrically-powered and rubber-tired train that moves slowly and silently, so as not to frighten the animals. In this part of the zoo it is hard to tell which of the animals are wild and which have been brought to the site.

Originally, it was hoped to allow the animals to mingle freely. But wolves like a diet of white-tailed deer and white-tailed deer carry a parasite that is generally fatal to moose, so eventually the zoo planners had to be content with large enclosures to separate the species. Nevertheless, you are not aware of this from the train as you ride past deer, wolves, antelope, elk, moose and over the top of grizzly bears and Dall's sheep.

IT WAS CERTAINLY Mother's Day in the Canadian Domain. Five Dall's lambs had been born the night before and three wood bison calves the previous week. The guide explained that when a fawn was born in the valley the train slowed down to enable passengers to watch the process of birth. Four arctic wolf pups were also born in May but hadn't yet ventured out of the mother's den.

It might have been spring, but the day was so dismal that I stayed on the train for the full half hour around the track instead of alighting at different stations, then sought refuge from the weather in the climatically controlled pavilions.

THERE WAS ONLY time for two, the Indo-Malayan and the African, specially designed to emulate a walk through a rain forest in Sumatra and a dense African jungle. The architecture is unnovative, exciting and imaginative.

You enter what seems like peaked pagodas and immediately wonder where the animals are. You come upon them unexpectedly, see them from different levels. catch glimpses of them through foliage or across a pond as you would in nature. Patches of light and shade simulate the contrast of sun and deep shadow found in the jungle.

The main concept of the zoo is to show not only the animal but the character of the animal's habitat which the visitor shares. By the use of palisades, netting, wet and dry moats, glass, dense foliage and stairs any barrier between people and animals is unobtrusive.

THE HIGHLIGHT of the Indo-Malayan pavilion is a group of half a dozen orangutans. A new baby, Santan, was being nursed by 10-year-old Puppi. At first rejected by her mother, Santan was taken to the zoo nursery. Then a surprising thing happened. After a 12-day separation Santan was reintroduced to his mother and this time accepted, probably the longest such separation on record.

The highlight of the African Pavilion is a group of seven teen-age gorillas, the only such grouping of gorillas in the world. Anne had writtten an article about this remarkable display of primates for Weekend Magazine.

I TOOK the rest of the zoo on the run. Down the path through the woods to the North American Pavilion which is so integrated into the landscape that its roof is part of the public path.

A quick glimpse of a beaver lodge and beaver swimming underwater. Through a tunnel amid a moonscape of rocks to watch polar bears cavorting where Eurasia and North America come together in the Arctic. An envious glance into the distance to a enticing waterfall and I promised myself a hike to the South American pavilion next time. And, of course, the Australian outback too.

SASQUATCHES and a walk around the world are not the only unique features of the Metro Toronto Zoo. The soft-billed birds, the lizards and skinks, the turtles and fish and even the gorillas have something in common with the children who come to see them. They all eat jello! There are a few extra goodies inside to ensure the maximum health of the animals, but basically the recipe is gelatine which remains fresh except perhaps in the African pavilion in mid summer. Chopped fruits and vegetables and meats would turn brown and dry up.

Another happening at the zoo that can't be found anywhere else in the world is cross country skiing in the winter past the animals in the outside paddocks. When you need to get warm you just pop into one of the pavilions or go for a train ride.

I can understand why Anne likes her job. So much so that her husband has agreed to stay home to look after the house and the baby in order that she may pursue a career that may have crystallized in Toronto but was rooted in her interests in Victoria.

BABY MEERKATS, African members of snake-killing mongoose family.

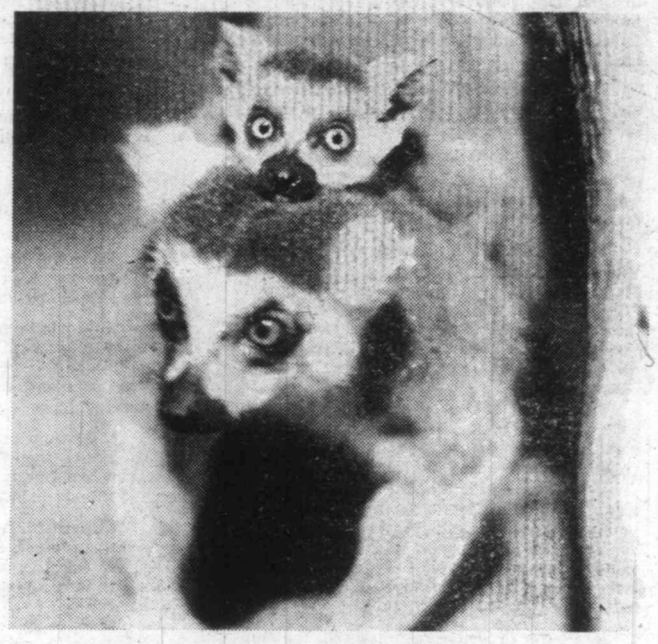

NEW BABY PEEKS over head of Babette, an elusive ring-tailed lemur.

"The sun always shines on Princess Royal Day," the oldtimers tell us smugly. And sure enough, when we meet at Pioneer Rock on Nov. 27 to pay Nanaimo's annual tribute to the Princess Royal pioneers, the sun does shine.

Princess Royal Pioneers ... of Nanaimo

It was in 1855, one year to the day and the hour, that a certain Edwin Gough inaugurated this ceremony of remembrance. The remembrance is of a band of indentured coal miners, their wives and young children who were landed on a Nanaimo beach in 1854.

Tradition has it that as the first miner set foot on the soil of his new country, the sun burst through an overcast sky.

The year following that arrival, an informal gathering for remembrance began under the leadership of Edwin Gough.

THE IMMIGRANTS had reached their destination after a weary five-month voyage from England to Victoria on the *Princess Royal*, followed by trans-shipment on two small vessels to Colviletown, as Nanaimo was then known.

Probably few, if any, of these people planned to take advantage of the free passage home that was promised them at the end of their contracted service. At any rate, none did.

The Hudson's Bay Company had discovered coal at Nanaimo and had made a sufficient study of the deposits to convince them that the quality was good and the quantity sufficient to justify considerable investment for development.

At the same time they decided to establish something more than a mere mining camp. Instead, they would introduce a community of families, and this would be a step towards fulfilling their obligation to the Crown to colonize the Island.

Probably they took into consideration also the unlikelihood of men with families deserting for the California goldfields.

Accordingly, they arranged to recruit as colliers and laborers only married men who would be accompanied by their wives and children (with two unexplained exceptions).

THE COMPANY'S officers went to Brierly Hill, Staffordshire, where they signed up 23 young men, most of them experienced colliers. A 24th man, who, with his wife, numbers among the *Princess Royal* pioneers, was George Robinson, the intended manager and superintendent of the company's coal mine and brick works at Nanaimo.

Edwin Gough himself, though listed as a collier, was actually a cabinet and carriage maker. His duties were to include assisting the colliers in constructing their homes.

It is worth noting that the barque *Princess Royal* was built especially for the Hudson's Bay Company's requirements on the Pacific coast. She replaced the *Norman Morison* which, because of her great draught of water, could not enter Victoria harbor without first discharging part of her cargo at Esquimalt.

In a letter to Sir George Simpson, the company explained: "The new vessel . . . while she draws less water than the *Norman Morison* will carry considerably more cargo, and will be able to store spars of the largest size." (It was hoped to develop a market for spars, which would take up any room not required for furs).

ALL WAS READY, the vessel provisioned, her passengers duly booked or indentured, by the beginning of June 1854. The ship's log of June 2, 1854, records that: "At 6:45 p.m. Received 23 men and 23 women on Board with a Quantity of Children as Companys Emigrants to proceed in the Ship." Among the "quantity of children" were the Goughs' eight-year-old daughter, Amanda, and six-year-old son, Samuel.

The next day at 4 a.m. the *Princess Royal* sailed. None of those young emigrants could have had much idea of what lay ahead, except that they may have reasoned "one coal mine is much like another."

An original contract of service is in the possession of descendants of John Thompson, collier. The main provisions of that contract merit a glance.

"John Thompson," it reads in beautiful script, "doth hereby bind himself to the said Governor and Company of Adventurers of England trading into Hudson's Bay to serve them as a Working Collier or Laborer from the date of Embarkation after mentioned until his arrival in Vancouver's Island North America and thereafter during and until the full and complete term of five years from thence next ensuing . . ."

Thompson further bound himself to make himself useful as a laborer in ship or vessel which conveyed him out and also on returning home, but he specifically did not bind himself to go aloft.

HE ALSO UNDERTOOK that, with the assistance of other servants of the company, he would build a wooden building and other conveniences for himself, wife and family, the company furnishing him with the materials.

In consideration of those services the company contracted to advance him 15 pounds sterling, to be repaid within 12 months from date of embarkation. The company would also pay him two shillings and sixpence per day with rations for two persons during the voyage, but after arrival they would provide rations for one only, and furnish the rest of his family with food at reasonable prices.

His wages would be 78 pounds sterling per annum from the date of his arrival, in monthly instalments.

There was provision also for additional payments of two shillings and sixpence sterling for each ton of coal he might dig above 45 tons.

He would be provided with one acre of land as near as could be obtained to his dwelling during the five years of his contracted service, "on payment of one pound sterling per annum."

If the miner should die during the period of his service, then the company would provide his widow and family with free passage to England and rations during the voyage.

CURIOUSLY, even although John Thompson was literate, the contract is signed with his mark: One can only surmise that all the contracts were drawn up in this form for convenience.

Thompson, aged 19, and his intended wife, also 19, apparently made up their minds at the last minute and were married the day before they were required to board ship.

The *Princess Royal* carried other passengers besides miners on that voyage. In the cabin class were a Mr. and Mrs. Clarke to serve as schoolmaster at Fort Victoria. They were another couple who had married after the husband had contracted for service, and it seems to have been a point in Clarke's favor when being considered for the post that he intended to marry before coming out. They embarked with a young baby whose death was the first on that voyage.

The other cabin passengers were Mr. and Mrs. Robinson with their two children. In the intermediate accommodation were four women, three of them wives of men employed in the engineering department of the steamer *Otter*, and the fourth a servant of the Robinsons.

THE MINERS and their families were in steerage along with 10 Norwegians who had been engaged for general service "where they may be required," and a Mrs. Laing with her five children on their way to rejoin husband and father on Vancouver's Island.

The story handed down to descendants of these steerage passengers is that there was not sufficient space between decks for an adult to stand upright.

The maiden voyage of the *Princess Royal* was summarized when she arrived in Esquimalt Harbor. "The *Princess Royal* has made a remarkably expeditious voyage, having been little over 5½ months from Gravesend. She was detained 12 days at the Sandwich Islands, and has for the last three days been driving about the Straits, in consequence of thick stormy weather. The passengers are in tolerable health, and have all arrived here except two, a miner and one female passenger, who both died at the Sandwich Islands, and were there decently buried"

WHAT DID the ship's log, kept by Charles Gale, first mate, have to say on a day-to-day basis? Less than a month out, on July 1, the first infant death occurred. Another month passed, and a second baby died, followed on Sept. 21 by third child's death.

"September 24," reads the log, "...we had a birth this afternoon in a very great haste — at 10 a.m. the woman was on deck washing — at 3:30 p.m. she was confined." This was followed six days later by a birth to another miner's wife.

The first of the new babies died on Oct. 15 after being christened by the captain at the urgent request of the parents the day before.

On Oct. 24 the *Princess Royal* arrived at Honolulu, and there one of the miners, Thomas Lowndes, died and was buried on shore. He left a widow to proceed alone to a strange land.

Another miner's wife, Mrs. William Incher, died in childbirth while the ship was still at Honolulu, and about the same time a child died, and these two were also buried in shore.

The Incher baby survived its mother by 10 days, and then died. "The infant," writes Gale, and with some horror, "was thrown overboard, and no more notice taken of it than as if it had been a dead cat."

When yet another miner's child died on Nov. 13, the log tells us "the usual ceremony performed by the Captain," — as indeed it had been for all the infants with the exception of the Incher baby.

THE LOG CONTAINS an interesting entry in another vein concerning [illegible] miners. On July 29 — "The landsmen com[illegible]d of the rice that had been served out to t[illegible] some of them refused to work pendi[illegible]quiry into the matter." The first stri[illegible]naimo miners? The rebellious men con[illegible] good majority of the total, among them [illegible]ohn Thompson and Edwin Gough. The [illegible]ns worked as usual. The grievance [illegible]esolved, and all were back at work

By E. Blanche Norcross

The author was born on Vancouver Island of pioneer parents and grandparents. Graduated as a mature student from the University of British Columbia in 1956. Past president of the Nanaimo Historical Society. Currently chairman of Nanaimo City Council's Heritage Advisory Committee.
Author of a history of the Cowichan valley, THE WARM LAND, and co-author of FRONTIERS OF VANCOUVER ISLAND, and author of a number of local history articles as well as of juvenile short fiction and miscellaneous matters.

It was Nov. 23 that the *Princess Royal* anchored in the harbor of Esquimalt. On the 26th Mr. Robinson, the miners and their families were sent on to Nanaimo by the sidewheeler *Beaver* and the brig *Recovery*, "with a good supply of potatoes and fresh meat." One can imagine how welcome both these commodities would have been to people so long at sea.

THE COMPANY had made certain preparations for the new settlers. The year before they had built a bastion for protection against possibly hostile Indians (the only original HBC bastion still standing, so far as can be ascertained), and had constructed the requisite number of log cabins with bark roofs for their temporary accommodation.

Even although it was a wilderness to which the *Princess Royal* pioneers had come, it was a wilderness not absolutely uninhabited by white men. On hand to greet them, besides a considerable crowd of curious Indians, were 21 Scottish coal miners, a few of them married, who had been brought out in 1849 to work in the coal mine and fur trading post at Fort Rupert near the north end of the Island. When better quality coal was discovered at Nanaimo, the company abandoned the Fort Rupert mine and brought the men south.

THE NEWCOMERS settled into their log "duplexes", no doubt uncomfortably crowded, but also no doubt finding it luxury compared to their quarters on the ship. In any case, the families would move within a few months or a year to little frame houses constructed with their own hands under the guidance of Edwin Gough. A few of these cottages still remain, one of them unaltered in essentials since the 1850's.

The arrival at Colvilletown was only just in time for Mrs. James Bevilockway. Two days later she gave birth to a daughter, Julia. Luckier than two of the three infants born on the passage out, this child survived.

With that birth one might say that the *Princess Royal's* connection with Nanaimo comes to an end. Most of her sailings were to Victoria, but it was on a voyage to Moose Factory that she came to her end. On Oct. 3, 1885, homeward bound, she was wrecked on Moose River bar. The company's commissioner, Joseph Wrigley, received the news on Oct. 31, and cabled London as follows: "Ship directly after clearing bar outwards encountered terrific snow storm, losing all anchors became unmanageable as last resource Captain succeeded re-enter but broke back on bar, went ashore inside causing total wreck and entire loss cargo, crew remain Moose...."

THE PIONEERS whom she had conveyed out from England on her maiden voyage thrived and laid the foundations of a city. When Edwin Gough returned to the Rock in the year following arrival, it was an entirely spontaneous and unplanned gesture. What homesick thoughts he may have had we do not know, but we do know that there has never been a year that a Gough — and as time passed, several generations of them at once — has not been at the Rock on Nov. 27.

Other *Princess Royal* pioneers and descendants of the pioneers joined them on an irregular basis. As far as the Goughs were concerned, it was, until quite recent times, a "males only" tradition.

The hundredth anniversary marked a turning point. Well ahead of this date, a centennial committee was struck. The help of the Yellow Point Drama Group was enlisted to stage a re-enactment of the landing. The late Mrs. Ethel Barraclough, granddaughter of that 19-year-old pair, the John Thompsons, traced addresses and wrote some 250 individual letters of invitation to descendants who had left the district. Many of them were able to accept, and journeyed home from places hundreds of miles distant in other parts of Canada and the United States.

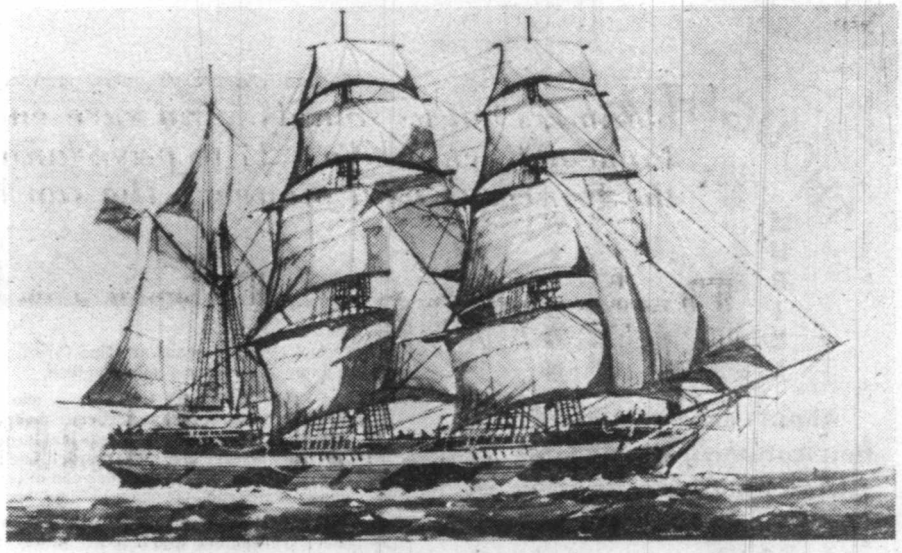

THE PRINCESS ROYAL, from a sketch by John Hardvastle of Nanaimo.

FOUR GENERATIONS OBSERVE PRINCESS ROYAL DAY. . .left to right, Mr. and Mrs. Sam Gough, Mr. and Mrs. Hiram Gough, Ted and Benny Gough, and Benny's infant son.

The actors assembled in three small boats and were rowed ashore to the point which had come to be known as Pioneer Rock. At 11 a.m. the bastion bell rang out, the first "pioneer" stepped ashore, and over the public address system the master of ceremonies cried out — "Here come your ancestors!"

The local paper, *The Nanaimo Daily Free Press*, of Nov. 27, 1954, reported:

"The November sun shone steadily this morning . . . At least 2,000 people saw the city's past live again." Hundreds of descendants of the original pioneers were among them.

"As the pioneers toiled their way up the rock, the realism of the scene gripped the onlookers . . . It was plain that all present were gripped with the drama of the moment and for a few precious instants it seemed to the thousands gathered there that time had ceased to be and they were seeing the very event which they had come here to memorialize."

"Joseph McKay," the first Hudson's Bay Company factor at Nanaimo, greeted the passengers as they stepped ashore, just as the historical figure he portrayed had done one hundred years earlier.

THE EVENTS of that gala day included a luncheon, an evening banquet, and a dance.

Two thousand souvenir programs were donated by the Hudson's Bay Company for sale to help defray expenses of the celebration.

The re-enactment was, as noted, a turning point in the *Princess Royal Day* observance. From being a tribute paid informally by the Gough family and other pioneer descendants, it became a more structured, but still simple, ceremony under the auspices of the Nanaimo Historical Society. Many Nanaimo citizens other than descendants of the *Princess Royal* pioneers and members of the Pioneers Society attend. The tribute has recently been expanded to include the miners who were on hand to welcome the *Princess Royal* party.

THE GOUGHS, who started it all, are always represented. In 1967, for the first time, four generations of the family were present. There was Hiram, grandson of the pioneer; his son, Sam, and Hiram's grandson, Ted, who had come over the mainland with his own infant son to supply the fourth generation. Not only did four generations of Goughs attend that year, but also present were four generations of the Martin family, direct descendants of *Princess Royal* pioneers Mr. and Mrs. Jesse Sage.

Hiram Gough, who died in 1971 at the age of 87, attended every year from the age of five, except for 1917 when he was overseas and once when he was ill. His son, Sam, had to forego attendance in 1940 because of pressure of an urgent out-of-town job. (That year stands out for another reason, for *Princess Royal* weather failed and it snowed).

THE NANAIMO Historical Society, which had held its organizational meeting in mid-1951, supported the centennial committee in every way, notably in the construction of a memorial cairn. In it was deposited a time capsule with a record of Nanaimo's first 100 years, to be opened 100 years later. This cairn stands on a level space on Pioneer Rock, just below the bastion, and here the annual *Princess Royal Day* observance is held.

The program is short, for even with the *Princess Royal Day* sun the November air is chilly. There is a welcome from the Historical Society president, the roll call of descendants who may be present, a brief address, a prayer offered by a member of the Ministerial Association, in recent years one or two suitable musical numbers rendered by the Sweet Adelines, and then adjournment to a hotel across the street for coffee and reminiscence.

In 1974, the city's centennial of incorporation, the *Princess Royal Day* attendance jumped to 100 persons and has continued fairly high. Joseph Miller, a first generation descendant and the only such present, came over from Vancouver for the occasion and has come in subsequent years.

In spite of the publicity the day now receives, no commercialism has crept in. *Princess Royal Day* belongs to the descendants and their friends. It is Nanaimo's own, unique day.

INEXPENSIVE ENTERTAIN
. . . for cold fall days

THOUGHT for FOOD

MURIEL WILSON

About now we could say that Autumn is on the land . . . the evenings are drawing in and the winds blowing sharp and cold. The trees are almost stripped of their leaves . . . It is November. How we appreciate the last few flowers in the gardens!

Today a friend brought me three pink rose buds . . . they are more prized than the profusion of roses in June. At this time of the year we turn to the bright berries and foliage and to the dried grasses and fruits for our table arrangements.

November! the month when we really say goodbye to Autumn . . . in October we still cling to the skirts of summer but now we must face the inevitability of the coming of winter. The winds are warning us to make preparations for warmer clothing and more substantial food. Now is a good time for that entertaining we have been putting off and it doesn't necessarily have to be elaborate and expensive.

The children could have a few friends in for a cosy fireplace supper or invite neighbors in for an informal meal on a cold evening. For food I'm thinking about a pot of Chili Con Carne or maybe baked beans. A salad and hot tea biscuits or a loaf of warm soda bread. Either Chili Con Carne or a pot of baked beans are fine fare for after the game or even for a luncheon dish.

First CHILI CON CARNE . . . one cup chopped onion, one clove garlic crushed, two tbsp. fat, one-and-a-half pounds lean ground beef, two to three tbsp. chili powder, one tsp. salt, dash pepper, one 28 ounce can of tomatoes and two cans (14 ounce) kidney beans.

Saute the onion and garlic in the fat until the onion is transparent. Add beef and brown. Drain off any excess fat. Add seasonings and tomatoes. Cover and simmer until thick (about two hours). Add beans and heat until piping hot. This recipe can be trebled successfully.

Boston brown bread is traditionally served with baked beans, however any whole grained bread is equally good.

HOME BAKED BEANS . . . two cups navy beans (the little white ones), three tbsp. salad oil, one-and-a-half tsp. salt, one-half cup catsup, one-quarter cup brown sugar, one-half tsp, dry mustard, two tbsp. molasses and one onion chopped fine.

Wash beans, cover with water and let stand overnight. Cook slowly about two hours or until nearly tender. Drain, reserving the liquid. Place half the beans in bean pot or casserole. Add sauteed onion and other ingredients. Add rest of beans and seasonings. Mix well and cover with bean liquid. Cover and bake in slow oven for five or six hours (250°F). If necessary add more liquid.

QUICK BAKED BEANS . . . one large can baked beans, two tbsp. brown sugar, one-quarter tsp. dry mustard, one-quarter cup catsup, one-half tsp. salt, good dash seasoned pepper.

Combine all the ingredients. Pour into a greased casserole and bake in a preheated moderate oven (350°F) for 20 to 30 minutes or until bubbling hot. Uncover and bake another 15 minutes. Serves four.

To turn any meal into a special one, make some quick BREAD STICKS to go with the main course. They are made in jig time by using a can of refrigerated biscuits . . . cut each biscuit in half and roll between your hands until it is about five inches long. Dip in undiluted evaporated milk, then roll in grated Parmesan cheese or sesame seeds. Place on a buttered baking sheet and bake in a preheated hot oven (450°F) for eight to 10 minutes or until golden. Cool on a wire rack to cool. To serve stand them up in a gaily-colored coffee mug or tall glass. Serve with butter. Served along with soup or juice they'll get a company dinner off to a good start.

Hearty Corn Chowder is substantial and can be used as a main dish . . .

HEARTY CORN CHOWDER . . . six slices bacon, three tbsp. bacon drippings, one large onion peeled, sliced and separated into rings, one-half cup diced celery, two cups cooked whole kernel corn, one cup diced cooked potato, one can cream of mushroom soup, two-and-a-half cups of milk, dash of Worcestershire sauce, one tsp. salt, dash of pepper and a f nish.

In saucepan co bacon from sauce Pour drippings fr tbsp. of the bacon celery until tender mushroom soup, salt and pepper. Sti to boiling, and red for several minute with crumbled ba Serve immediately and buttered whole chowder.

A casserole is times do try our . .

GOLDEN B . . : two tbsp. bu cup finely chopp chopped celery, tbsp. well-drain prepared musta curry), one-quar four cups fresh fairly firm co tbsp. melted but mately one-and cornflakes crun chopped fresh pa

In a skillet sau

CHILI CON CARNE

hints from Heloi

DEAR HELOISE:

Why are maternity clothes so expensive? I don't sew and therefore must just make-do someway.

Give me some advice.

New Mother Soon

+ + +

In my mother's day, that delicate condition, which was very properly called "confinement" in those days, ladies didn't wear slacks. They dressed in suits with either overblouses, or two-piece hung-

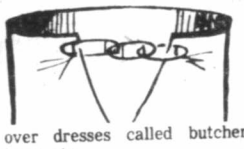

over dresses called butcher boys, etc.

Nowadays what's wrong with a wrap-around skirt and one of hubby's old shirts with the tail hanging over? And slacks, of course . . .

The worst mistake is buying maternity clothes too soon. Don't forget how long it seems before that baby finally gets around to delivering. The last two months are "longer" than the first seven.

My mother said she bought a package of big safety pins (unzipped the zippers) and started interlocking them — pinning her chain to the waistband, therefore enlarging same. The bigger she got the more pins she added.

Within an overblouse or suit coat jacket the s-p-l-a-s-h (open seam) doesn't show. You don't have to remake the suit after baby comes. Just remove the pins.

She also learned to buy larger sizes of regular clothes instead of maternity clothes. If you wear a 10 buy a 12, etc. You can get by with this for months.

If you want, slit the front of some of your panties from the elastic waistband down to about "possible." Don't cut the elastic. This allows room for baby to grow free.

This will give you a pair of panties whi anyway by from heave the money y a dress darling, you to need it b So do it. Happy "M

GRAN

DEAR HEI Children but their li small to ho

Take an turn it upsi child put h between th Works ju

RTAINING
days

of pepper and a few chopped chives for garnish.

In saucepan cook bacon until crisp, remove bacon from saucepan, crumble and set aside. Pour drippings from saucepan, return three tbsp. of the bacon drippings. Saute onion and celery until tender. Add cooked corn, potatoes mushroom soup, milk, Worcestershire sauce, salt and pepper. Stir to blend well. Bring mixture to boiling, and reduce heat and simmer gently for several minutes. Ladle into soup bowls. Top with crumbled bacon and choppped chives. Serve immediately. Makes six servings. Toasted and buttered whole wheat toast is good with this chowder.

A casserole is always a popular dish. Sometimes do try our . . .

GOLDEN BAKED DEVILLED EGGS . . . two tbsp. butter or margarine, one-half cup finely chopped onion, one tbsp. finely chopped celery, six hard cooked eggs, three tbsp. well-drained pickle relish, one tsp. prepared mustard, dash chili powder (OR curry), one-quarter tsp. salt (or to taste), four cups freshly mashed potatoes (have fairly firm consistency), one-and-a-half tbsp. melted butter or margarine, approximately one-and-a-quarter cups crushed cornflakes crumbs and two tsp. finely chopped fresh parsley.

In a skillet saute onions and celery in the two tbsp. butter just until tender. Do not brown. Shell hard cooked eggs and cut in half lengthwise. Scoop out yolks and place in bowl. Set egg whites aside. Mash egg yolks, stir in sauteed onion and celery, the pickle relish, prepared mustard, chili powder, salt and pepper. Add just enough mayonaise to moisten all the ingredients. Fill egg whites with mixture. (Do not mound.) Set aside remaining filling. Fit egg halves together.

Combine remaining filling with the mashed potatoes. Mold potato mixture around the eggs. Coating should be about a quarter-inch thick. In a bowl toss together the one-and-a-half tbsp. melted butter or margarine, the cornflakes and the parsley.

Roll coated eggs carefully in the mixture.

Place eggs side by side in a buttered casserole. A shallow casserole is best.

Bake in a preheated 350°F oven for about 20 to 25 minutes or until done. Makes six servings. These eggs are delicious served with hot cooked sausages, ham slices or crisp bacon and tomato wedges.

A good go-with dessert for any of these dishes is Old Fashioned Apple Brown Betty.

APPLE BROWN BETTY . . . two-thirds cup brown sugar, two cups dry bread crumbs, one-half tsp. cinnamon, one-third cup melted margarine, three cups sliced, cored and peeled baking apples and one-half cup of water.

Combine sugar, bread crumbs, cinnamon and margarine. Layer one-third cup apple, one-third crumb mixture in greased eight by eight inch pan. Repeat layers ending with final one-third apple. Pour water over top, sprinkle with remaining crumbs. Bake 375°F until apples are tender.

BRIDE'S CORNER

KITCHEN WISDOM . . .

One cup small dried beans will give you about two cups cooked.

Put a whole onion in the pan when you cook lima beans for a fine flavor.

Don't use baking soda to preserve the color and hasten the cooking when cooking fresh vegetables. It destroys the vitamin C and often gives a bitter taste.

There are about three medium-sized bananas (unpeeled) to a pound. Mashed they make about a cup of pulp.

For frying food with batter use salad oil instead of butter in the batter for a good crisp coating.

BACON . . . two ounces raw bacon will yield about one-third cup diced. To freeze bacon . . . arrange strips flat, slice by slice on waxed paper, then roll them up. Place in plastic bag in freezer. To use . . . unroll and peel slices off. No need to thaw before cooking.

eloise

ve? I don't sew and

New Mother Soon

her said she bought a of big safety pins the zippers) and nterlocking them — her chain to the l, therefore enlarging e bigger she got the s she added.

an overblouse or suit et the s-p-l-a-s-h (open esn't show. You don't emake the suit after nes. Just remove the

learned to buy larger egular clothes instead rnity clothes. If you buy a 12, etc. You can ith this for months. want, slit the front of your panties from the aistband down to about e." Don't cut the This allows room for grow free.

ill give you a pair of panties which will be worn out anyway by the time that gift from heaven comes. Then use the money you saved to buy you a dress afterwards. And, darling, you are not only going to need it but you deserve it.

So do it. So says I.

Happy "Mother's Day" soon.

Heloise

GRANNY'S CARDS

DEAR HELOISE:

Children love to play cards but their little hands are too small to hold many cards.

Take an empty shoe box and turn it upside down and let your child put his cards in the space between the cover and box.

Works just fine.

Grandma

HELP FOR HOMEMAKERS

THOUGHT FROM HIM

DEAR HELOISE:

Why do people mix apples and oranges when it comes to life? People ought not to do that...

H.R. Ford

NO BEEF!

DEAR HELOISE:

My daughter came to visit me and had a game that she wanted to teach me to play, but we needed dice, and I didn't have any in the house.

I did, however, come up with a pretty good substitute. I went to the kitchen and got two beef bouillon cubes, covered them with plastic tape and marked them exactly the way dice are marked.

We had a ball and couldn't "beef" about the dice... good as the real McCoy!

Mrs. H.R.

DON'T PAN IT!

DEAR HELOISE:

I love to read your column. It's very nice to have something like it in the newspaper.

My mother doesn't like to boil eggs in her good pans. She takes the labels off the cans that peaches, fruit cocktail, etc. come in and saves these cans to boil the eggs in. This keeps the eggs from staining good pans.

Cheri

THE RAGBAG

DEAR HELOISE:

I have learned that one of the best dishcloths that can be had is to cut up old nylon nightgowns and underwear to the size that happens to fit your fancy.

They don't sour and I found that they are so much cleaner than the proverbial old rag we get from the ragbag or the cotton ones you buy at the store.

Also, they are marvelous when cleaning the bathroom as the scouring powder doesn't wear them out.

Winnie Salvitz

This feature is written for you... the housewife and homemaker. If you have a hint, problem or suggestion you'd like to share... write to Heloise today in care of this newspaper.

11-5

RUB A DUB-DUB!

DEAR HELOISE:

Just came on a new idea.

Our new porcelain bathtub had stains from the decals that had come off. The residue wouldn't come off with bathtub spray cleaners.

So I got some dishwasher powder, ran some hot water in the tub and put in about three tablespoons of the powder and let the water sit in the tub for a while.

All the stain was gone.

Harriet Berek

TRICK OF THE WEEK

DEAR HELOISE:

Instead of the old standbys of coffee, tea, or hot cocoa, I dissolve gelatin in hot water

and give it to my children to drink.

It is delicious and comes in many different flavors.

Mrs. K.

LET'S POP CORN!

DEAR HELOISE:

For the best possible results from popping popcorn when I first bring the popcorn hom. from the store, I pour it out o

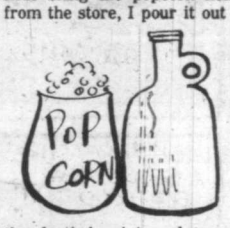

the plastic bag into a clean one-half gallon plastic milk jug and place it in the freezer section of my refrigerator.

The corn will pop quicker and be puffier and best of all, the corn will all pop.

It is also easier to pour the corn from the plastic milk jug with no spills.

Edith Fezie

KNEE-HIGH TIP

DEAR HELOISE:

I've found a good way to make knee-high stockings more comfortable to wear when the elastic is too tight.

Stretch the tops over a three-pound coffee can to dry after you have washed them.

A Fan

© King Features Syndicate, Inc., 1978. World rights reserved.

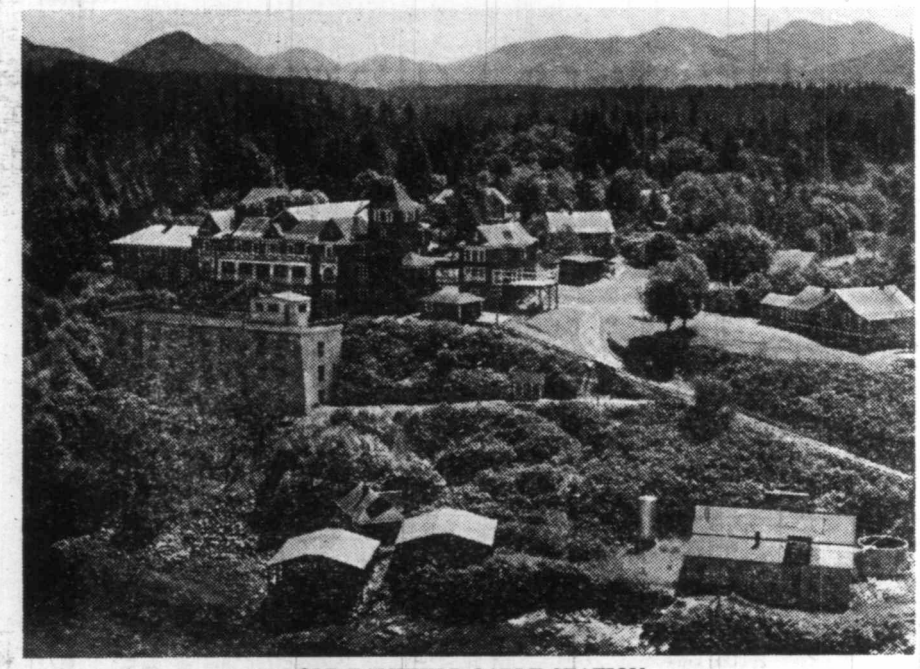

OLD BAMFIELD CABLE STATION.

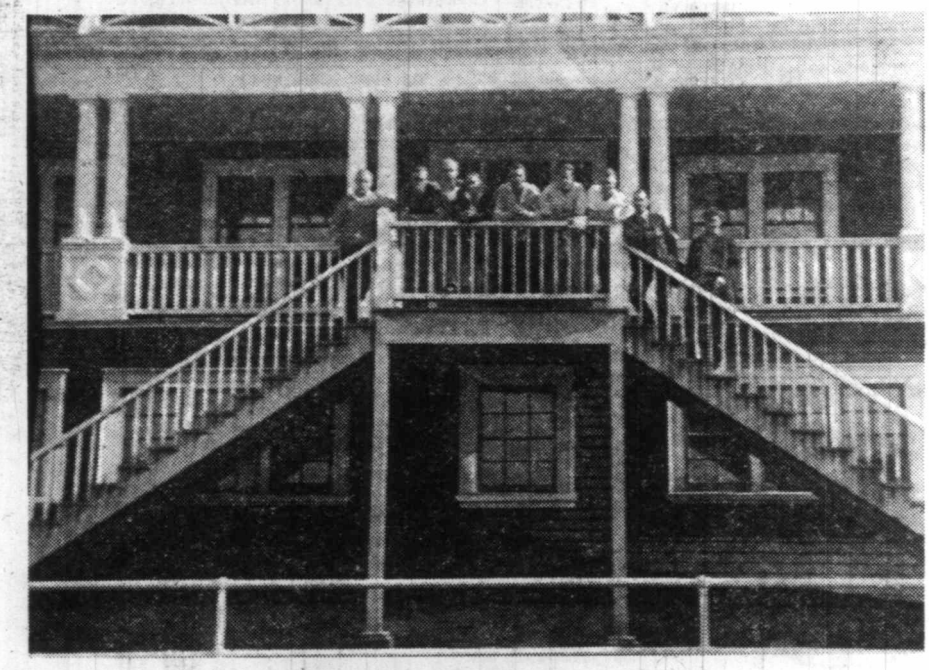

BAMFIELD BACHELORS. . .about 1930.

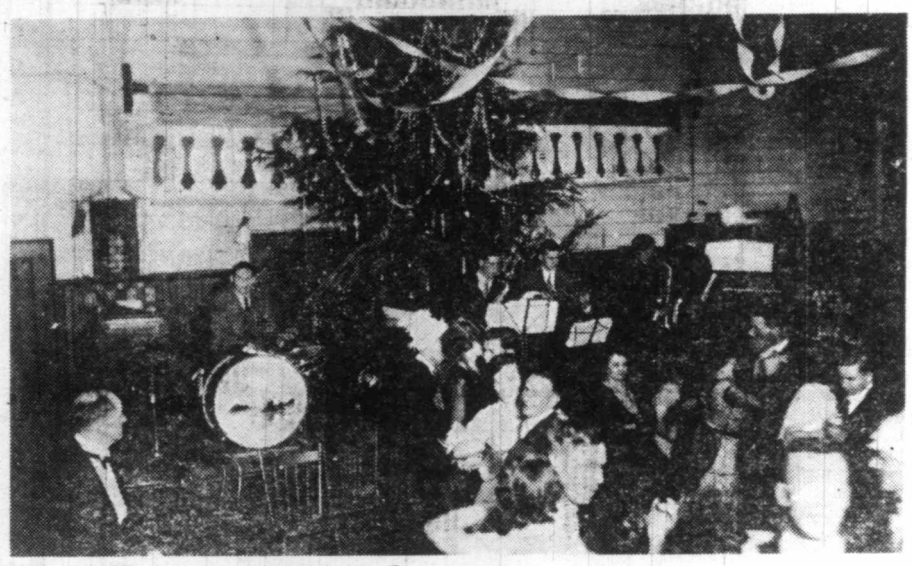

CABLE STATION DANCE. . .with music by staff orchestra.

Bamfield Bachelors' Quarters

The beautiful photogenic building known as the Bachelors' Quarters on the old trans-Pacific Cable Station at Bamfield was a good example of the architectural genius of Francis Mawson Rattenbury, who also designed the legislative buildings and the Empress Hotel in Victoria.

Resembling a chateau, it perched high on a hilltop overlooking Barkley Sound, sometimes appearing to float on low-lying fog like a fairy castle.

★ ★ ★

BUILT IN TIME for the completion of the last section of a globe-encircling submarine telegraph system on Nov. 1, 1902, the building provided, not only the operating and maintenance rooms of the cable, but also accommodation for the staff of about 20 bachelors.

It contained a hotel-like kitchen, a large dining room with windows commanding a panoramic view of Barkley Sound, billiard room, library with more than 3,000 books and an open fireplace, music room, etc.

The bathrooms were equipped with electric bells so that one could summon a Chinese servant when in difficulty. Accommodation was also provided in basement rooms for a dozen Chinese, half of whom were servants, the remainder, maintenance men.

A SPECIAL celebration marking the completion of the Pacific Cable was held by Victorian civic authorities in the old Victoria Theatre, now the front part of the T. Eaton store.

The program contained musical items interspersed with speeches by local dignitaries and items by the band of the Fifth Regiment. Congratulatory messages were sent to various heads of state throughout the Commonwealth and replies were enthusiastically received during the course of the evening.

In 1926 the cable across the Pacific Ocean was duplicated and a three-storey concrete building was constructed in front of the Quarters building for operating and maintenance. Another two-storey wing was added to the Quarters to house the increased staff. More houses were also constructed for the married staff, and the Cable Station became the centre of social activity in Barkley Sound.

★ ★ ★

THE STAFF was cosmopolitan and, although isolated from the rest of the world with only a thrice-weekly mailboat service with Port Alberni, life on the station was full of interest.

In fact the station was like a country club. There was every imaginable form of outdoor recreation — tennis, boating, fishing, swimming on sandy beaches, hunting, hiking, photography, etc. As well, there were dances with music supplied by a staff orchestra, movies every Saturday night and the inevitable bridge groups.

The CPR coastal steamers *Princess Maquinna* and *Norah* called every 10 days on the trip up-Island to Port Alice and again on the return journey, when passengers were entertained by the cable staff at a dance until the ship sailed in the early hours of the morning.

Bachelors, clad in flannels and blazers, met the boat on the up journey and eyed the female passengers with a view to making dates for the dance on the return journey. It was simple. All they had to do was to offer to show them through the Cable Station — which everyone wanted to see — and the groundwork was laid.

By Bruce Scott

Highlights of the year were the annual tennis dance at the conclusion of summer activities, and the New Year's dance, to which people were invited from all around Barkley Sound and even Port Alberni. They travelled hours by boat to get there, danced all night, and travelled back again next day.

During the Christmas season the bachelors entertained the married staff and their wives and friends to a sumptuous turkey dinner, followed by a dance in the library and all-night revelry.

On Christmas night the bachelors were entertained by the married staff and, after dinner, the custom was to go from house to house singing Christmas carols. After being liberally entertained at one house, the whole party would wend its way to the next, singing and frolicking. Even after daylight, men in tuxedos could still be seen wandering about the compound.

The weather at this time of the year was usually wet and stormy, so the ladies from across the inlet had to protect their evening gowns by wearing slickers, sou'-easters and gum boots. When, after being ferried across the stormy waters of the inlet, they arrived at the dance hall, or a friend's house on the station, each emerged from her rainclothes, like a butterfly from a chrysalis, resplendent in the latest fashion.

★ ★ ★

OVER THE YEARS the cost of operating and maintaining the large establishment became very high, especially since it was only a relay station and did not generate any local revenue.

Initially a "human relay" system wherein all messages were relayed by hand over the longest cable in the world, the operation passed through various stages until, finally, it became completely automatic, spelling the doom of the Bamfield Cable Station.

A new office was built in Port Alberni, so that Bamfield could be bypassed and on June 20, 1959, at the appointed hour, the few men remaining at Bamfield sent the following message to all stations on the line: "Farewell from Bamfield. Now closing down after 57 years of operation and leaving it to the shades of the past. The next signals you see will be those of Port Alberni. Goodbye, old man."

And that was the end of an era!

All the instruments in the Bamfield office, which throughout the years had attained a remarkable degree of electro-mechanical perfection, were left where they were and covered with white sheets, making the operating room look like a morgue. They were all obsolete.

The lights of the office building, which for 57 years had served as an aid to navigation (being visible at sea) were now extinguished; in their stead, the department of transport erected a flashing light on the rocks of Aguilar Point to serve the same purpose. The empty office building, like an oversized mausoleum, now served only as a cable hut wherein the cables were joined together, bypassing Bamfield.

For six years the old cable station buildings lay idle, attended only by two caretakers. Heating and maintenance of the beautiful Bachelors' Quarters were discontinued. Several offers to purchase the property were made, but no satisfaction could be obtained: the Crown Corporation responsible for the property did not seem to know what to do with it.

★ ★ ★

THEN IN 1965 the Bachelors' Quarters, still in a good state of preservation although neglected, was demolished — ignominiously pushed over by a bulldozer! Twelve houses, previously accommodating married staff, were also put to the torch and destroyed.

In Bamfield at the time, I could not bear to watch the destruction of that beautiful building (which I had lived in for 12 years) but observed it, in passing, out of the corner of my eye. Structural timbers were as sound as the day they were installed.

The old telegraph instruments, apparently considered valueless, were disposed of to junk dealers. Fortunately their historical worth was recognized by the Victoria branch of the Institute of Electrical and Electronic Engineers, which in January 1969 honored the old cable station by assembling a permanent display of early submarine telegraphic equipment in the Maritime Museum of British Columbia, some of

ISLANDER Crossword Puzzle

LAST WEEK'S CROSSWORD PUZZLE ANSWERS APPEAR ON PAGE 15

Edited by Margaret Farrar and James C. Boldt

© 1978 Los Angeles Times Syndicate

By Alfio Micci

ACROSS

1 Cuisine experts
6 Pan fries
12 Kind of set
15 —— effort
19 Vladimir Ilyich Ulyanov
20 African antelope
21 "How —— doing?"
22 "City of the Kings"
23 Omit
24 Chop of a type
25 "—— as a Stranger"
26 The same, to Caesar
27 Manipulate musically?: Phrase
30 Unused
31 Legal degrees: Abbr.
32 "Gymnopedies" composer
33 Travino
34 Touch lovingly
37 Marjoram, for one
41 7-line verse forms
44 Hebrew letter
45 Cipher expert
46 Bigger than med.
47 Agcy. in the news
48 Galileo's birthplace
49 Compel
51 —— out (reprimanded)
54 Musical "nonsense!"?
56 "On Guerilla Warfare" author
57 Biblical lion
58 Over
59 Type of vessel: Abbr.
60 Man from central Caucasus
62 Old English militia
63 Cotton thread
65 Gum resin
67 Not out
70 Copland
73 Asiatic tent
75 Actor McDowall
78 Outer: Prefix
79 Matterhorn, for one
80 More musical nonsense? Phrase
83 Intense
85 Ruffled
86 Striplings
88 Lair
89 Haggard title
91 Prearranged list
92 Wagner's earth goddess
93 Hobbyist
96 Nice seasons
97 —— of consciousness
99 Half-and-half ingredient
100 City on the Rhone
102 Conjecture, for short
103 Actress Andersson
105 Musical high man?: Phrase
113 Grandparental
114 Classified items
115 Highest point
116 Whitewash
117 Narrow peninsula
118 Soak
119 Pittsburgh Andrew
120 Abated
121 Invites
122 Brit. decoration
123 Moon: Prefix
124 Curves

DOWN

1 Treble or bass
2 Sun: Prefix
3 Geraint's spouse
4 Still more musical nonsense?
5 Fishhook lines
6 Igneous rocks
7 Asian Boundary river
8 Capable of
9 Giant armadillo genus
10 Esau's in-law
11 Beaches
12 Maintenance man
13 Hamming it up
14 Taxed
15 Et ——
16 Squander musically?
17 Spanish or Western
18 Chinese perennials: Var.
28 McMahon and others
29 Free from strife
34 Budget ceiling
35 Glinka's "—— for the Czar"
36 Plant secretion
37 Part of a cowboy's garb
38 Works over
39 St. —— raspberry
40 Bric-a-——
42 Repeat
43 Golf situation
45 Brit. order
49 Sea veteran
50 Boxing decision
51 Provided food
52 Blunder
53 Accomplished
55 Agnus ——
56 Director Brooks
61 Settles on
62 Musical crustaceans?
64 Track unit
66 One of the Three Stooges
67 Expanse
68 Mar. follower
69 Musical chair?
71 Extended
72 Zero
73 Mature
74 Arm bones
76 "Wreck of the Mary ——"
77 Straw hat material
79 Green Gables girl
81 Medicinal unit
82 Actress Sandra
84 Slippery critter
87 Bogie's piano player
89 Long steps
90 Maintains
93 Shoreside shelter
94 Oil sources
95 Severe apathy
97 Globe: Abbr.
98 Skin tent: Var.
101 Bridge coups
102 Sec.'s skill
104 Sorts
106 Fencing accessory
107 Fast food component
108 View with delight
109 Illuminating gas
110 Scepters' companions
111 Curved molding
112 G-men

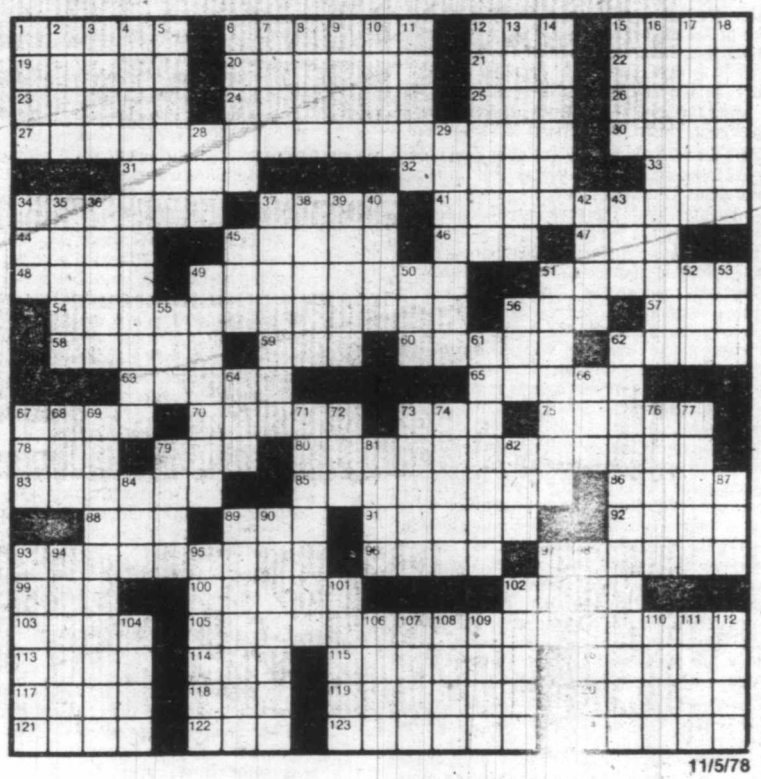

11/5/78

By Phyllis James

As far back as Mollie Waters can remember, there have been horses in her life — horses to ride, horses to show and horses to feed, love and care for. She, herself, learned to ride at the age of four and enjoys a ride through the woods at Qualicum now.

Her parents passed on their interest in horses. It was well founded. Her father had been Yeoman of the Guards and her mother, in turn, followed the hounds three times a week in England. Mollie naturally, heard the conversation about horses and passed on her knowledge and expertise to her daughter and grandchildren as well as to many more children who learned to ride from her.

AS A SMALL CHILD, her parents lived on a farm in Yorkshire, England. After the sad event of losing one daughter from whooping cough their doctor advised the couple to take their remaining small daughter for a sea voyage.

"Let us go to Canada," Mrs. Law, Mollie's

FOUR GENERATIONS OF RIDERS AT QUALICUM. . .T.E. Law, Mollie Waters, Mary Edmondson, and Dee Edmondson.

Horses Always

mother, suggested, and the couple, along with another family, decided to travel to Lloydminster. They had learned of the Barr colonists who made the trip the previous year. Some had returned to England disappointed with the new country, but others stayed to farm the prairies. These two families intended to succeed in Canada.

In fact when Mrs, Law experienced sea sickness throughtout the entire voyage she vowed she would never cross the Atlantic again to return to England, and she never did. Being a determined person, and realizing the small part in Canadian history her family might play, she exerted herself enough to write in her diary each day. Her regular entries then and during her long life in Canada serve to make the past return for Mollie each time she reads from the old diaries.

Parts of the voyage Mollie remembers vividly. After the long sea journey in April came the long train trip from Montreal to Saskatoon.

THEY LEFT behind gardens of spring bulbs in England, but noticed that winter still lingered on the prairies. The real pioneering began when the two couples, with the three small children, must trek across the remaining 200 miles from Saskatoon to Lloydminster. In 1905 there was no railway extension connecting these two towns.

Their "covered wagon" consisted of buggy drawn by a team of light horses. Mollie remembers clearly the dark and the grey horse her father chose to buy and the fringed top of the buggy as it swayed while they drove over the rough prairie road. For three or four days they drove, stopping at night at a different hotel or Stopping House.

Those stopping houses will never be forgotten. At one small settlement the hotel was full. That spring was the beginning of a heavy immigration year for Canada. the two families were sent to a house and were given two sleeping rooms. the Laws took one room and their friends with the two children took the other. When the women, as women will do, examined the beds they found them clean, but alive with bedbugs. They insisted on finding a drug store and asked for something to kill the bugs.

After the chemist sold them some powder they and he were surprised to meet later at the house. It was his home. He, evidently, had learned to live with bedbugs as well as immigrants.

Another stopping house proved even more primitive. The owner decided to make the most from the influx of visitors, so curtained off each bedroom to make four. No furniture filled the small semi-private areas so the families must bring in blankets and spread them on a confined place on the floor.

Mrs. Law lay awake hearing other strangers come and spread their blankets on the floor, then sleep "feet to feet" with some unknown settlers. No doubt she thought back to her stately old home in Yorkshire with its wide marble staircase leading up to their bedrooms complete with marble topped furniture. If this was pioneering the family intended to accept it with good humor.

AFTER THEIR long trek, the families were pleased to have something of a rest in Lloydminster. This beginning of a city straddled two provinces, its two main streets running north to south and east to west.

One hotel was built on the Alberta side and two in Saskatchewan. There was also a postoffice, two banks, two general stores and a medical hall. The families bought the necessities before setting out in search of a homestead. As the two families were impatient to settle on their own places all seven of them set off with team and buggy to examine the land.

AFTER DRIVING about 15 miles, they were impressed with the situation where a gully separated two parcels of land. The men jumped out to investigate, leaving the children in the buggy and the women holding the horses. Mollie remembers, after waiting for what seemed a long time, the horses took a sudden scare and bolted. Her mother pulled her to safety and the other two bounced out unhurt after a few bolts of the horses. The screams of the children brought the men back in a hurry. Fortunately the horses soon became entangled in the traces, but they had broken the tongue and whipple-trees. As it was impossible to repair the damage for a further investigation of land the families decided that their homesteads would be right where the accident occurred.

HERE EACH BUILT the necessary house and barn. The Laws bought and raised purebred horses, cattle and sheep. From Prince Albert and Lloydminster Mollie's father selected beautiful heavy Shire and Clydesdale horses familiar to him in England.

By degrees he became known at fairs around the prairies where he showed his animals. Mollie and her mother attended all fairs and in a few years Mollie rode her pony in the show ring. It was some time before her mother would exchange her side saddle riding for the easy stock or western saddle. Mollie still keeps her mother's old side saddle for her eldest grandson who now collects mementoes of the family's past.

It was a free and pleasant life for children on the prairies at that time with a balanced mixture of chores and fun. Mollie fed the chickens in their little sod chicken house and chased them around for exercise. She rode two miles twice a week for the mail. In winter she would hitch up their big dog, trained to the harness and sleigh. She attended the little one roomed school along with the other farm children.

It was a lucky Saturday when she could have a little girl friend to visit her. The two girls found a warm private place behind the stove, where, instead of playing dolls, they dressed up her cats or small dogs in various home-made clothes. To them animals were always more entertaining.

SOCIAL LIFE consisted of surprise parties and dances for each neighbor. It did not take an expert to anticipate when your turn came to be "surprised," but it was always an excuse to get together. These parties were a great delight to Mollie who could not be left home alone. At an early age she learned the popular dances such as the French minuet, the seven-step, polka, square dances and the regular waltz and two-step. Her love for dancing, as her love for horses, continued all her life.

The other adult entertainment, the political meetings, she found tedious. Here children must sit quietly for hours while representatives at the hustings promised to better the conditions of the farmers. "Be seen and not heard," her mother impressed on her with such emphasis Mollie says that even now at a gathering she has become a better listener than a talker.

BY THE TIME she was 11 and had finished the local school her mother made sure she attended boarding school where learning to express oneself was an important part of the curriculum. At St. Alban's Anglican girls' boarding school in Prince Albert Mollie studied, besides the regular courses, elocution, violin, piano, French and German.

A prairie girl felt the confinement of the school after the freedom of farm life, but there were Christmas, Easter and summer holidays in which to re-acquaint herself with the horses as well as the families around home.

These were the early war years and Mollie, like other senior girls at school, looked forward to letters from her boyfriend overseas. She remembers his present, before she left for school, of a small precious bottle of perfume, and keeps it in memory of those days along with her school crest hat band.

So many memories of two crowded years in

Continued on Page 15

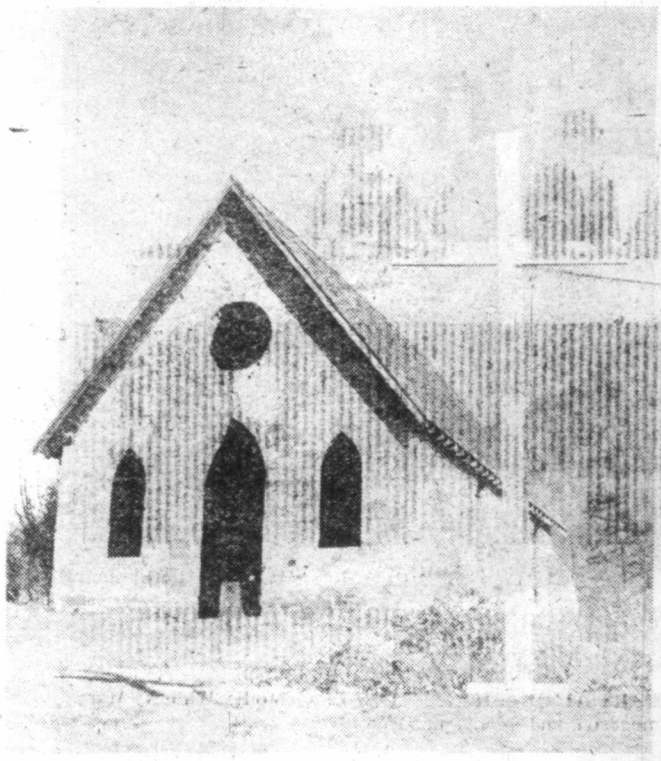

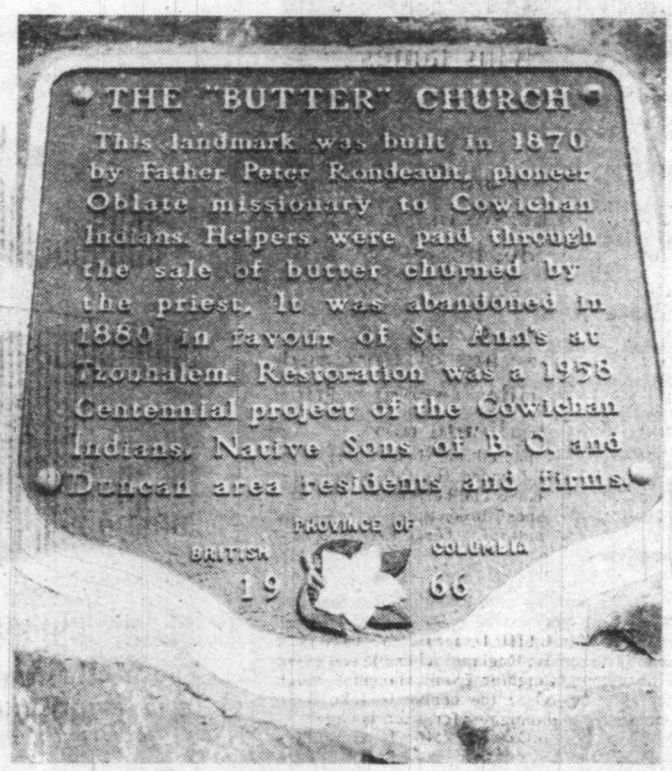

THE BUTTER CHURCH

By Alice Kimoff

Near Duncan on Vancouver Island, high above beautiful Cowichan Bay on Comiaken Hill, stands a little stone church with a wooden cross in front of the doorway.

The church in its setting of maples and evergreens has not been in use for many years. Indian dwellings dot the lush countryside surrounding it and the Cowichan River flows like a silver ribbon below.

THE CHURCH was built in 1870 through the efforts of Father Rondeault, a missionary to the Cowichan Indians. He styled the building after the pattern of churches in his native Quebec and put on working clothes to help with its construction. The indians quarried the stone from Comiaken Hill.

The church is also called The Butter Church, for it was from the sale of butter made on Father's Rondeaul't farm that the workmen were paid.

Before the church was built, Father Rondeault and the Indians built a log church, not far from the spot where the stone church stands. The first baptism in the log church was recorded in 1859.

FATHER RONDEAULT was not the first Roman Catholic priest in the Cowichan Valley, but he was the first resident priest. Father Lempfrit made friends with the Cowichan Indians in the village of Ghenipson at Tzouhalem in 1850.

Father Rondeault's stone church was opened by Bishop Demers in November, 1870. The Indians used the church for 10 years. In 1876, Father Rondeault wanted to build an addition to accommodate the growing numbers of Indians who were using it.

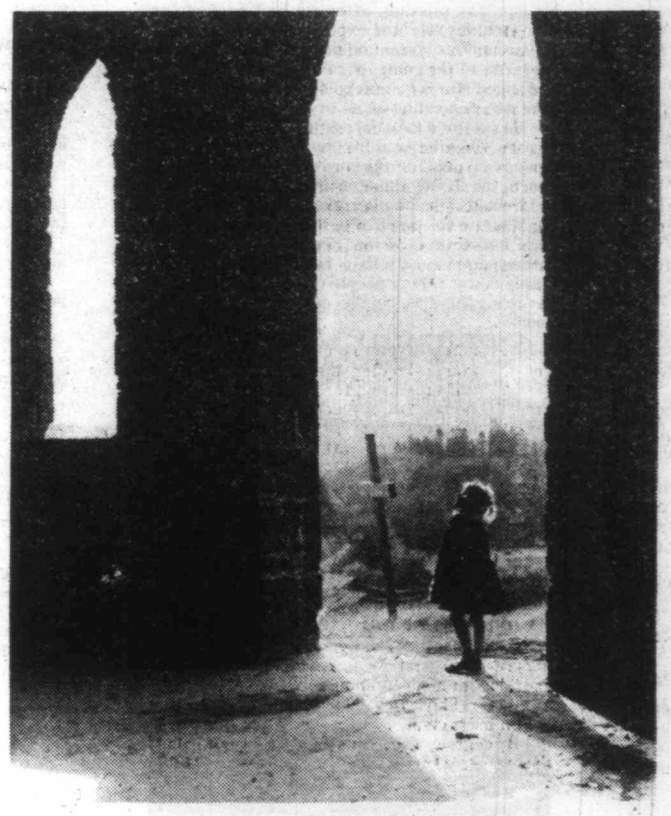

BISHOP DEMERS thought it would be more feasible to build a new church at the foot of Mount Tzouhalem, because the diocese owned 100 acres of land there, and there was no written agreement on the Indian land where the stone church stood.

In 1900, St. Ann's at Tzouhalem opened its doors to the Indians who had first worshipped at Father's Rondeault's Butter Church.

On the eve of Palm Sunday in 1900, the church of St. Ann's at Tzouhalem burned to the ground. It had been enlarged not long before. Father Rondeault died three days after its destruction.

BUT THE OLD stone church still stands, a monument to the devoted missionary who sought to bring Christianity to the Indians.

In the spring, wild flowers flourish around the church and the Cowichan River, swollen with winter rains, rushes below Comiaken Hill, while woodsmoke rises in blue curls from the chimneys of the Indian homes.

When we visited it in autumn, there was an aura of sadness, as if the church were resigning itself once again to the solitude of winter.

A COLD WIND from Cowichan Bay blew through its staring windows, and swirled the yellowing maple leaves into its corners. The children stood in the light patterns made by the arched windows. They lifted their eyes to the patches of sunlight on the stone walls and then gazed beyond the windows to the autumn-hazed blue sky. They wondered about the little Indian children of long ago, who had sat in this church and sang *Jesus Loves Me*.

By Lucy Bowdler

You may not believe it but there are people who actually enjoy moving their household goods from place to place!

The weeks of collecting empty boxes from supermarkets, stuffing them with books, ornaments and all the endless extraneous gadgets collected by the average household, must present some kind of challenge to these people.

To me, moving (and I've had more than my share of it) can best be described by the psychologist's "traumatic experience." That final week of disruption that approaches Moving Day is a horror to many I've known.

IN THE EARLY YEARS. . .Gilbert Baxter and wife, Lillian.

Moving Experience

Of course, none of this applies to that elite group who can walk away and leave everything — even the unwashed breakfast dishes — to the packers.

GILBERT BAXTER has some fascinating experiences to relate of his more than 30 years in the business in Nanaimo and the surrounding area. He says "the type of household goods to be moved has changed considerably as our standard of living has altered in the past 20 years.

"Years ago, everything in a 10-room house was of a heavy nature. Made of solid wood. In the livingroom you would see a hefty chesterfield with a big floor lamp standing beside it. A huge easy chair and maybe a piano. The bedroom usually contained just a bed and a dresser. In the basement you'd see nothing much else than the sawdust burner and work tools.

TODAY HE FINDS most homes are quite lavishly furnished. The chesterfield is still popular, with its chair partner, but today's model is richly covered in ornate, costly materials that go out of style in a year or two and have to be recovered.

Then the indirect lighting, requiring several shaded lamps, calls for a few expensive casual chairs and of course, the star of the room — an elegant TV set! As for the piano — you'll only see it today in those homes where its music means more than canned entertainment.

Downstairs the old basement now has a recreation room that contains everything from a billiard table to a small boat and often a bar with six or 10 high chairs!

Upstairs in the kids' rooms, besides the beds and bookshelves, there is often a hi-fi set or a CB, in addition to the usual expensive sports' equipment.

The old-fashioned room off the kitchen is now a utility room that houses washers and dryers which, coupled with the kitchen stove and appliances, make the housewife's lot vastly different from her grandmother's.

ALL OF THIS HAS, of course, doubled the cost of moving the same sized family.

"You meet all kinds of people, in the moving business, I suppose?" The question amused Gilbert. "I'll tell you about a few."

"There was a government move — an air force man, who was paid to stay out of the house and leave the movers to do the job. Everything was supposed to be ready for us, but the family hung around, obviously trying to save hotel money (advanced by the government) and wouldn't leave the house.

They explained that the suitcases they were packing, the clothes hanging in the hall, and the food in the kitchen, were all to be left. Everything else was to go to the new residence.

So, two movers started to pack while the family went out for some last minute shopping. On their return they were upset because they couldn't find their passports and travellers' cheques.

They decided they had to be in a kitchen drawer — one that was completely packed.

"Don't you remember seeing them?" they asked us.

We didn't . . . we spent the next hour unpacking until they were finally found.

"Then there was the RCMP officer who said his gun was missing, after we had packed for him. Actually, we had expected to see a gun or two around his house and drawn his attention to the terms of the contract covering this item. We had asked him if he was going to look after it, or if he was depending on us to do it.

He said he'd take care of it, so we weren't too pleased when he said his gun was missing. All persons involved in the moving had to be questioned, the RCMP doing it themselves.

I couldn't remember ever seeing a gun but the Mountie insisted it was in a dresser drawer. Then I remembered that some dresser drawer bottoms are so thin they can turn completely upside down. (Many people do not realize this is possible.) But it was in this case and the gun was found.

UNFORTUNATELY, movers are continually exposed to the theory that it is all too easy for them to steal possessions they are working with in a move like this. But Gilbert also experienced the opposite types, who hid money in strange places, in their homes, and showed little concern or even surprise when he handed the little hordes over.

There was the woman he packed in Vancouver, who had a well-furnished home. Almost every piece of silverware he picked up in the living and dining rooms had money in it. Curious, he mentioned it to his customer. She just shrugged. Said she often put money away and forgot about it. He handed her a sum around $200.

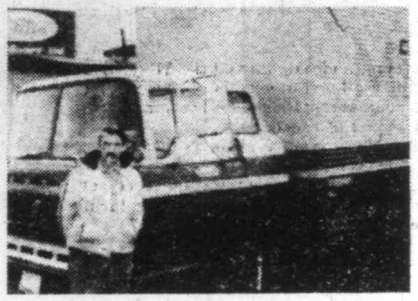

GILBERT BAXTER. . .with today's model.

"Oh," the woman said casually, "I put that away and it went out of my mind, but its just pin money!"

An air force man in Comox had kept all miscellaneous things in a back bedroom cupboard. When Gilbert pulled down some pictures, a roll of bills fell out, totalling $140. He gave it to the customer, who was delighted to see it. "It went missing a year and a half ago; I'd given up all hope of ever finding it!"

SOMETIMES the movers had more than furniture to contend with when they went to move divorced persons who were in process of breaking up.

At one of these homes the man was to get the household furniture. His ex-wife was in the house when the movers arrived, not very sober.

The man told the movers: "Don't listen to anything she says. Take what I tell you to. Take the frig . . ."

The woman rushed over and put her arms around it, crying: "You can't take my frig!"

The man then told Gilbert: "I'll hold her . . . now, take the frig."

This performance was repeated with almost everything in the house and all the time the woman kept saying how sorry she was. "Too late," her ex-husband said grimly.

When it came to the deep freezer she cried: "You're not going to take all my food? I—I'll starve to death!"

"You should have thought of that before!" The man said, then he took four or five pieces out of the freezer and threw them on the floor. The woman made a last desperate effort to bar the door as the freezer went through.

IN ANOTHER instance, the movers arrived at a house where the couple was splitting up and found only the woman present. "Take everything," she said, "except that easy chair and the TV. That's all he ever did; sit and watch it!" When the man came home, the two pieces were all he found in the house.

People occasionally tell the movers: "Take all this stuff," (pointing) "and just leave that stuff in the corner."

Gilbert smiled at the recollection. "We've been asked a whole year later for something they've been unable to find. We were not bound by law to look for it, but we did, just the same, in spite of the form movers always ask their customers to sign when the furniture is delivered, stating that everything has been received in good condition."

Public Panfish Number one

Ask a fisherman to name the most popular sport fish and he'll probably tell you black bass or perhaps rainbow trout. But ask fisheries experts and they'll reply that bluegill are the most popular fish in the United States, although not so popular in Canada.

That's what happened in a recent survey of fisheries department managers where 44 of them listed bluegill as holding either first or second place on the sportfishing popularity charts in their states.

Why does this small fish species rate so high, beating out both trout and bass, which get much larger? Probably because bluegill are a lot of fun and easy to catch, say the fishing experts at Mercury outboards. But, they point out, there's a difference between spring and summer fishing for bluegill and if you don't change tactics with the weather, your luck is sure to suffer.

In spring, bluegill are spawning, are in shallow water and will strike at just about any lure or bait offered. In summer, they become finicky eaters, stay in deep water most of the day, and usually pick up a biat so lightly it's difficult to know when they're striking.

The key to summer bluegill fishing is to get your lure deep and work it slowly. Use light line and be alert for the slightest rap on the hook.

Insects, real or imitations, are excellent baits. Catalpa worms are deadly. Use just enough weight to put the lure down in eight or 10 feet of water. It doesn't have to touch bottom, but should be retrieved slowly to the boat.

Early morning and late evening offer a different situation. But bluegill often come to the top at these hours and are fun to catch on light tackle. Work the edges of shore and any brush in the water with a fly rod and small cork-bodied popping bug. Best is one with rubber legs. Be ready to strike as the bluegill sucks in the lure.

Marsh World

MARSH CINQUEFOIL (Potentilla palustris) — Found across Canada, this cinquefoil grows best in flooded grassy areas bordering marshes and swamps. It has five to seven-fingered, toothed leaves similar to other varities of cinquefoils, but has deep red-purple flowers which measure about two centimetres across. The petals are small and star-shaped. Sepals are longer and much broader, and form a wide star-shape around the petals. This cinquefoil grows from two to six decimeters, and blooms from June to August.

40

Ducks Unlimited (Canada)
1190 Waverley St., Winnipeg, Man. R3T 2E2

© 257 - '78

From Page 12

. . .Horses Always

boarding school return to Mollie . . . the stilted French conversation at breakfast and lunch, followed by the noisy chatter at dinner in English, the admonitions of from Miss Virtue, the headmistress, when Mollie tried to go walking on a warm day without the required hat and gloves. How many women on the prairies now look back on the kindly, restraining influence of Miss Virtue? The climax of the school year was the school play as a closing exercise. Mollie was chosen for the part of Lysander in *A Midsummer Night's Dream*. Then suddenly it was all over.

RETURNING TO the farm Mollie now took full charge while her father travelled as far as Edmonton to show his purebred Hereford cattle and won prizes also for his horses. With all the work and responsibility there was time for Mollie to continue practising her violin and to pass the required examinations.

In 1919 the family, with two daughters, left the prairies for Chilliwack, British Columbia. There Mollie married and later with a daughter of her own she was busy initiating her into the life with horses.

The two families lived on adjoining farms. Her father continued to breed heavy show horses and purebred Jersey cattle. He joined the Jersey Breeders Association in the valley.

MOLLIE TOOK the opportunity to raise riding horses as there were few in the district. She chose the American Saddle Bred imported from Alberta. She and her mother rode regularly and soon her daughter, Mary, joined them. She, along with the other young people around, favored the western style of sress and riding.

Some years later Mollie moved to Vancouver Island, settling on 10 acres of land near the Little Qualicum River. Many young and older people of the district recall happy days at Sherwood Camp. The small children learned to ride her Shetland ponies and others were taught on the riding horses.

She and her father, now affectionately called "Pa" by young and old, started the Silver Sour Riding Club. Pa lived to see his grandson, Dee, become a good and enthusiastic horseman, now making a career of rodeo work.

For me there was a pleasant year spent living at Sherwood camp where Mollie, along with riding lessons in the summer, indulged her second love, that of square dance classes during winter weekends.

ONE PARTICULAR memory goes back to the weekend visit of royalty to Eaglecrest. It was then Princess Elizabeth and Prince Philip, who were to spend a restful few days at the resort. Sherwood Camp was astir with excitement when word came that the princess might find time to ride and Mollie's horses were chosen. Such brushing and grooming took place. The horses' coats shone in the sunshine. When someone suggested Mollie should practice a curtsy necessary when presenting the horses she declared she could not remember how. We all gave advice. Pa sat with a mischievous twinkle and offered his advice.

"Right behind left and a bit bow-legged if you're horsey."

All preparations proved unnecessary as the royal schedule was so packed for the restful weekend the horses were not needed.

So Mollie has many interesting events to reflect upon, but her present life is far from inactive. She still tends her beloved horses with the help of daughter and grandchildren and rides her favorite horse whenever opportunity and time permits. Even as we sat talking Mollie decided she must hurry home "to get the chores done."

From Page 11

Bamfield

the old equipment being re-purchased from the junk dealers for that purpose.

IN 1969 the cable station property was purchased by the five Western Canadian universities of Victoria, British Columbia, Simon Fraser, Calgary and Alberta, for a marine biological station, for which it was eminently suited.

But millions of dollars had to be spent on new buildings to provide accommodaton for staff and students. The old Bachelors' Quarters hotel-like structure, with its more than 50 rooms, would have served admirably for that purpose, had it not been for its seemingly imprudent demolition.

But in the minds of those who knew it, especially those who lived in it, the old Bachelors' Quarters still exists — indestructibly delineated in dreams and memories.

ANSWER TO LAST WEEK'S PUZZLE

10/29/78

STOLEN GOLD

The southern border of British Columbia is rich with the tales of early mining, lost veins and stolen gold and nowhere is this more true than the Rock Creek area between Osoyoos and Grand Forks on Highway 3.

The story goes that gold was first found by two American soldiers who were acting as despatch riders. They had, it seems, been forced to detour north of the border in order to escape the attentions of some extremely unfriendly red gentlemen.

RIDING UP the Ol[illegible]an valley, they followed the Kettle River [illegible]rd until they came to a wide canyon a[illegible] now Bridesville. They camped at th[illegible]f the canyon for the night.

Next morning o[illegible]diers went to the river for a drink a[illegible]mething glittering in the water. I[illegible] and somewhat hopeful, he picked [illegible] a gold nugget. Duty, Indians, ev[illegible] were forgotten as the two men sta[illegible]h for more gold, even though they [illegible]ans nor shovels.

The year was [illegible]t took a while for the news to [illegible]ventually a man named Adam Bea[illegible] promptly struck gold. More than [illegible]lion dollars was washed out in this [illegible]

CAMP MCKIN[illegible] of the gold towns that sprang up in t[illegible]day it is a ghost town with a few [illegible]hough it is still shown on governm[illegible] Hidden somewhere in the nearby hills are two bars of gold still waiting for a lucky finder. At today's prices they are worth something like $77,000.

Aug. 18, 1896, was a cold, bleak day when George McCauley left the Cariboo Mine to take out the gold with a horse and wagon. The bullion was in two bars and was carried in saddlebags for easy handling. George did not take along a guard because the rugged country was not suitable for a holdup — or so he believed.

Forty minutes later, at a place known as McMinn's Meadows, a lone gunman stepped in front of the wagon and curtly ordered him to stop.

By Arthur Ives

After removing the saddl[illegible]gs with the two gold bars he told McCauley [illegible] drive on. The nearest police were at Mid[illegible], to the east of Rock Creek and that was wh[illegible] George McCauley headed after reporting t[illegible]s to the mine.

Two provincial policemen [illegible]e promptly ordered out and all travellers [illegible]e stopped and searched, but the bandit had [illegible]ood a start.

The gold bars were neve[illegible]d. All they did find were the empty saddle[illegible] some empty whisky bottles. It was a de[illegible]

SOME WEEKS later the [illegible]e got an unexpected break when they rec[illegible] an anonymous letter saying that a man c[illegible] Matthew Roderick had proposed robbing [illegible]e gold shipment some months before.

The writer had refused to take part and since Roderick had threatened to kill him if he told anyone, the informer declined to give his name.

Investigations showed that a Matt Roderick had indeed been living at Camp McKinney at the time of the robbery but on that particular day had claimed to be sick and had not gone to work. However, it seemed as if he had a guilty conscience, for when the police went to interview him they found the bird had flown in a hurry.

Several months later Roderick was located in Seattle and was promptly placed under police surveilance. The Seattle police kept up the watch for some weeks until one day Roderick packed his grip and took a train for Oroville, which is nicely adjacent to the Canadian border at Osoyoos.

At Oroville he bought a horse and headed north, riding up the west side of Lake Osoyoos and then east to Camp McKinney.

Alerted by the Seattle police, the provincial police had a couple of plainclothes men on his trail as soon as he crossed the border. Roderick, with much bravado, make straight for Camp McKinney, where he was closely watched.

PLAYING IT COOL, Roderick rested up for several days before making any attempt to retrieve his loot. He then left camp quite openly and headed west towards McMinn's Meadows with the police on his tail.

Reaching a creek, Roderick dismounted for some reason, perhaps to water his horse. The police, however, thought he had reached the hiding place and foolishly opened fire, killing him instantly.

It must have been a very chastened and subdued pair of policemen who reported to their headquarters that there was no gold and they had made a mistake. Perhaps it would be as well to draw a veil over the tongue lashing that must have followed.

As far as anyone knows, the two bars of gold are still hidden wherever Matthew Roderick put them. Maybe one day somebody will find them. Maybe.